



US00D348306S

**United States Patent** [19]  
**Parker**

[11] **Patent Number: Des. 348,306**  
[45] **Date of Patent: \*\* Jun. 28, 1994**

[54] **VALVE LOCK**

[76] **Inventor: Rufus A. Parker, P.O. Box 1311,  
Denver, Colo. 80201**

[\*\*] **Term: 14 Years**

[21] **Appl. No.: 820,233**

[22] **Filed: Jan. 14, 1992**

[52] **U.S. Cl. .... D23/249**

[58] **Field of Search** ..... 137/382, 383, 384.2,  
137/385; 251/98, 99, 292, 306; D23/249, 260,  
259

[56] **References Cited**

**U.S. PATENT DOCUMENTS**

440,714 11/1890 Lamb et al. .... 137/385 X

1,947,081 2/1934 Grady et al. .  
4,352,370 10/1982 Childress ..... 137/383 X  
5,092,359 3/1992 Wirta et al. .... 137/383 X

*Primary Examiner*—Stella Reid  
*Assistant Examiner*—Eric Watterson

[57] **CLAIM**

The ornamental design for a valve lock, as shown and described.

**DESCRIPTION**

FIG. 1 is a perspective view of a valve lock showing my new design;

FIG. 2 is a side elevational view thereof;

FIG. 3 is a front elevational view thereof;

FIG. 4 is a bottom plan view thereof; and,

FIG. 5 is a top plan view thereof.

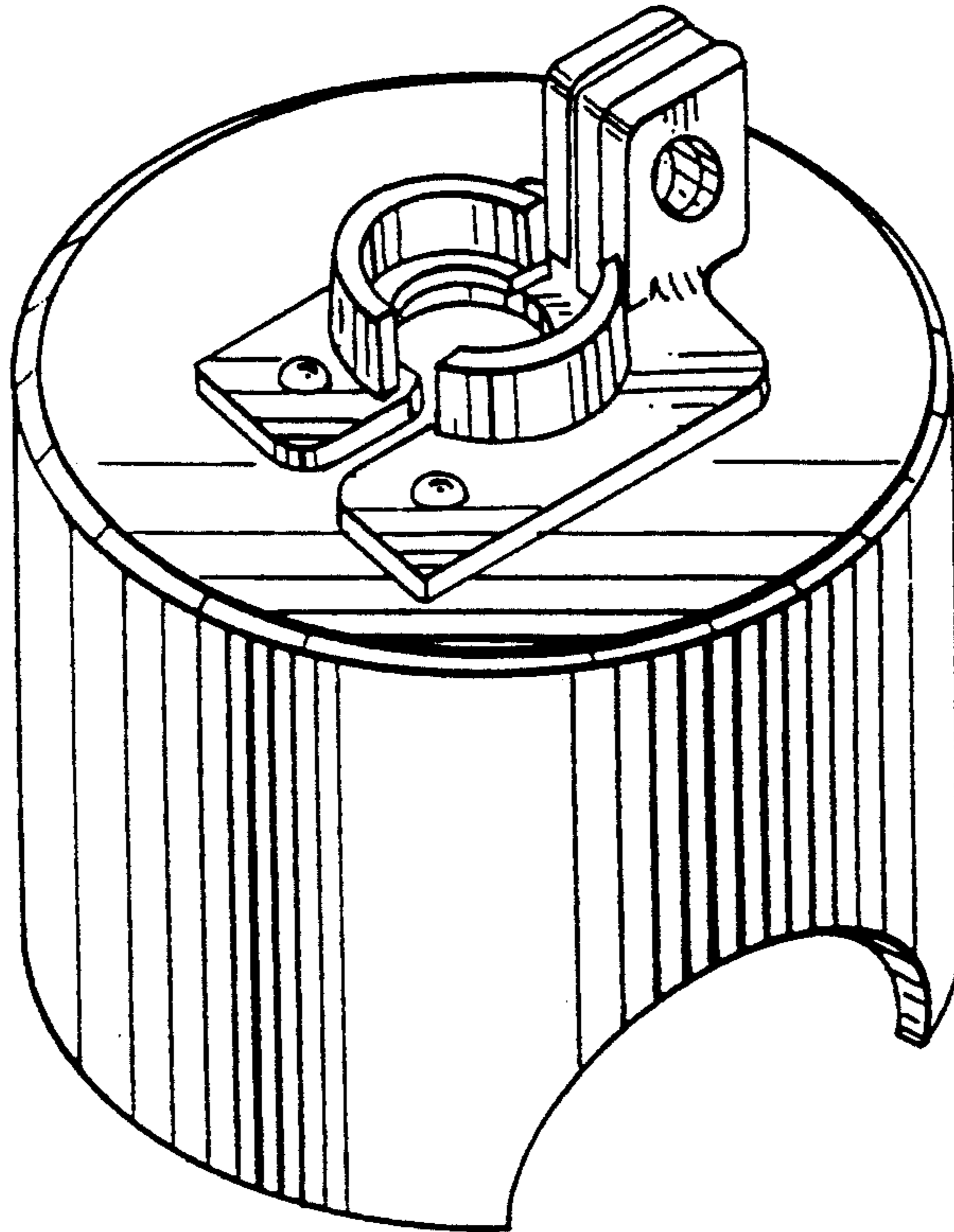

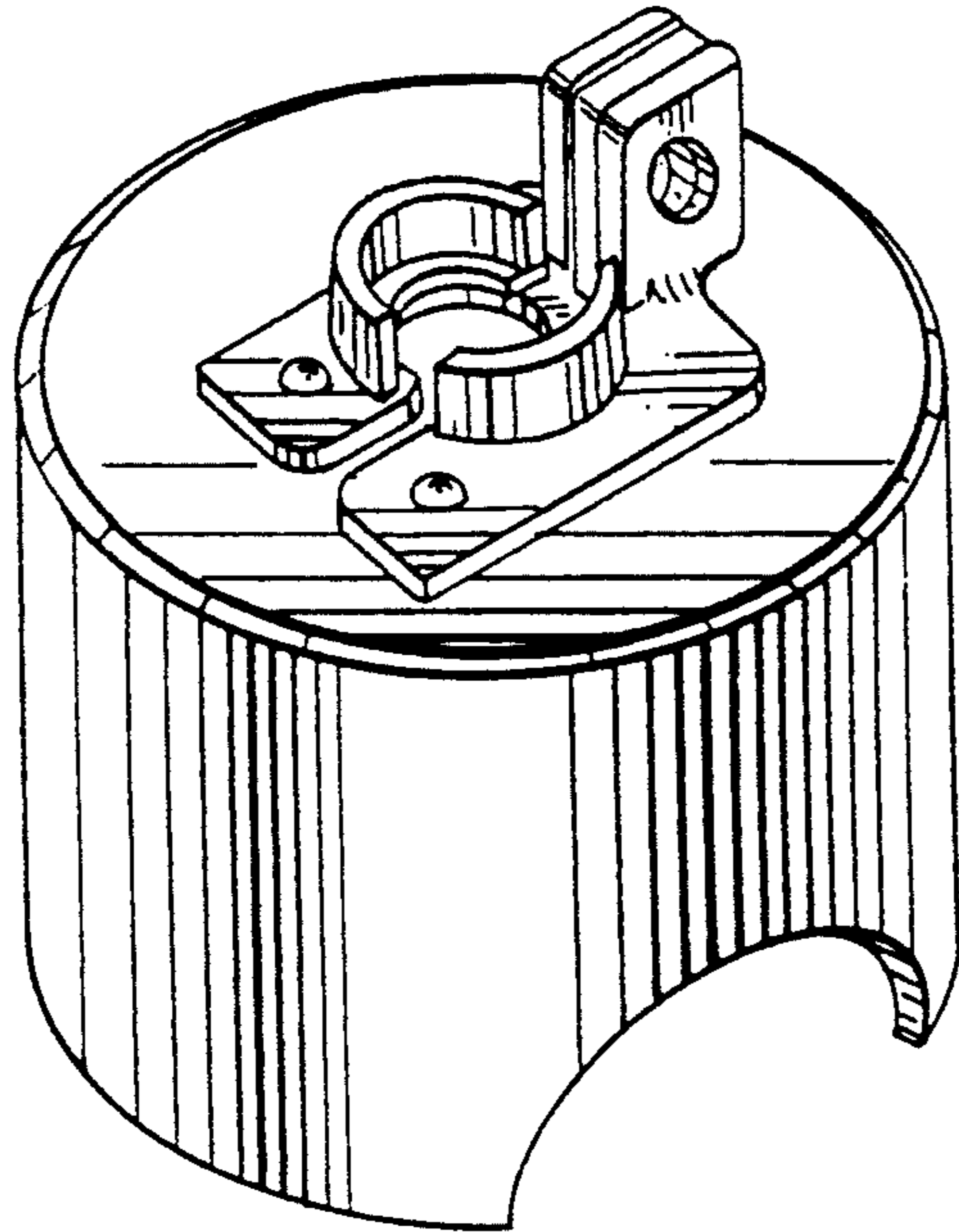

FIG. 1

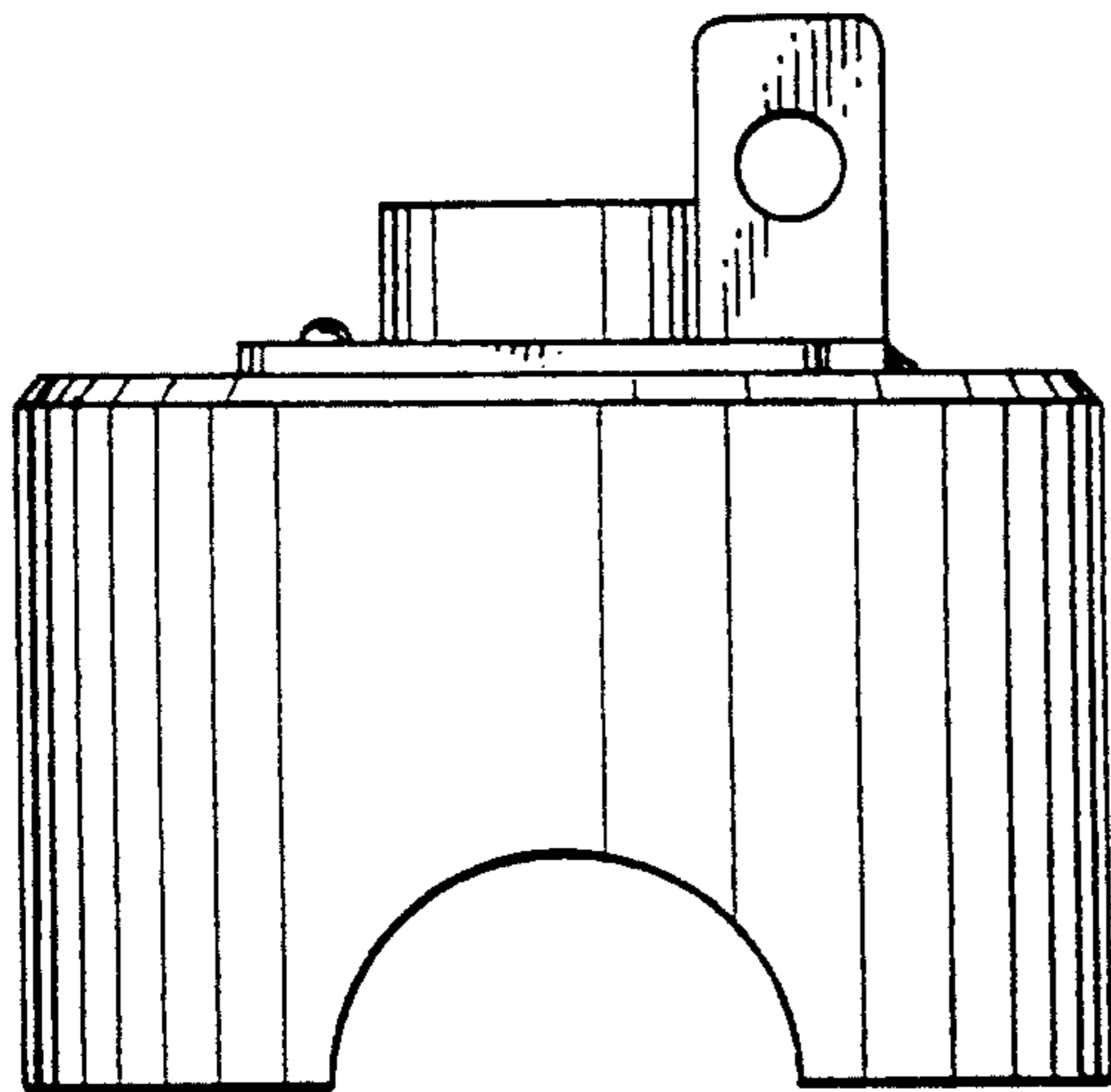

FIG. 2

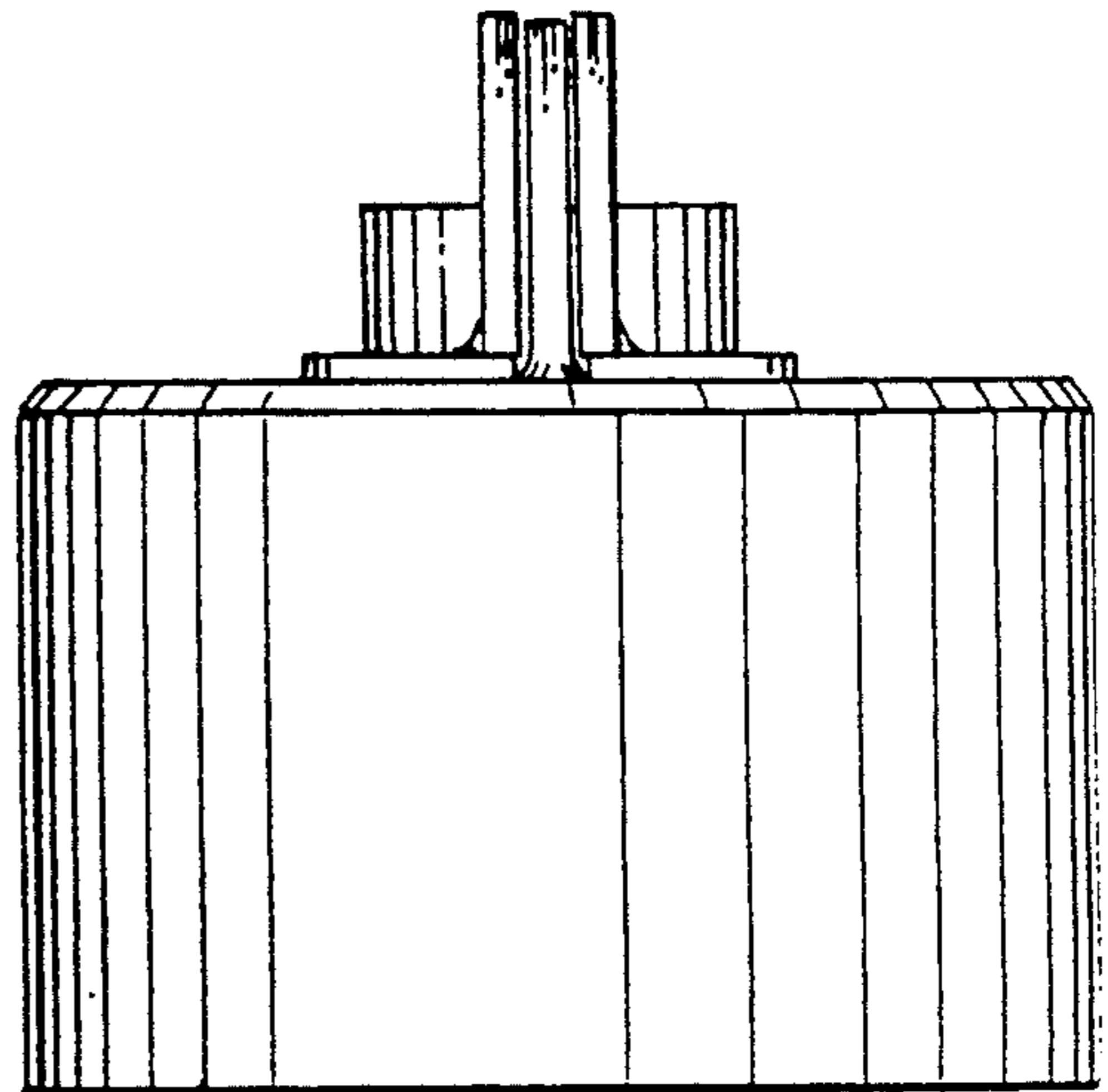

FIG. 3

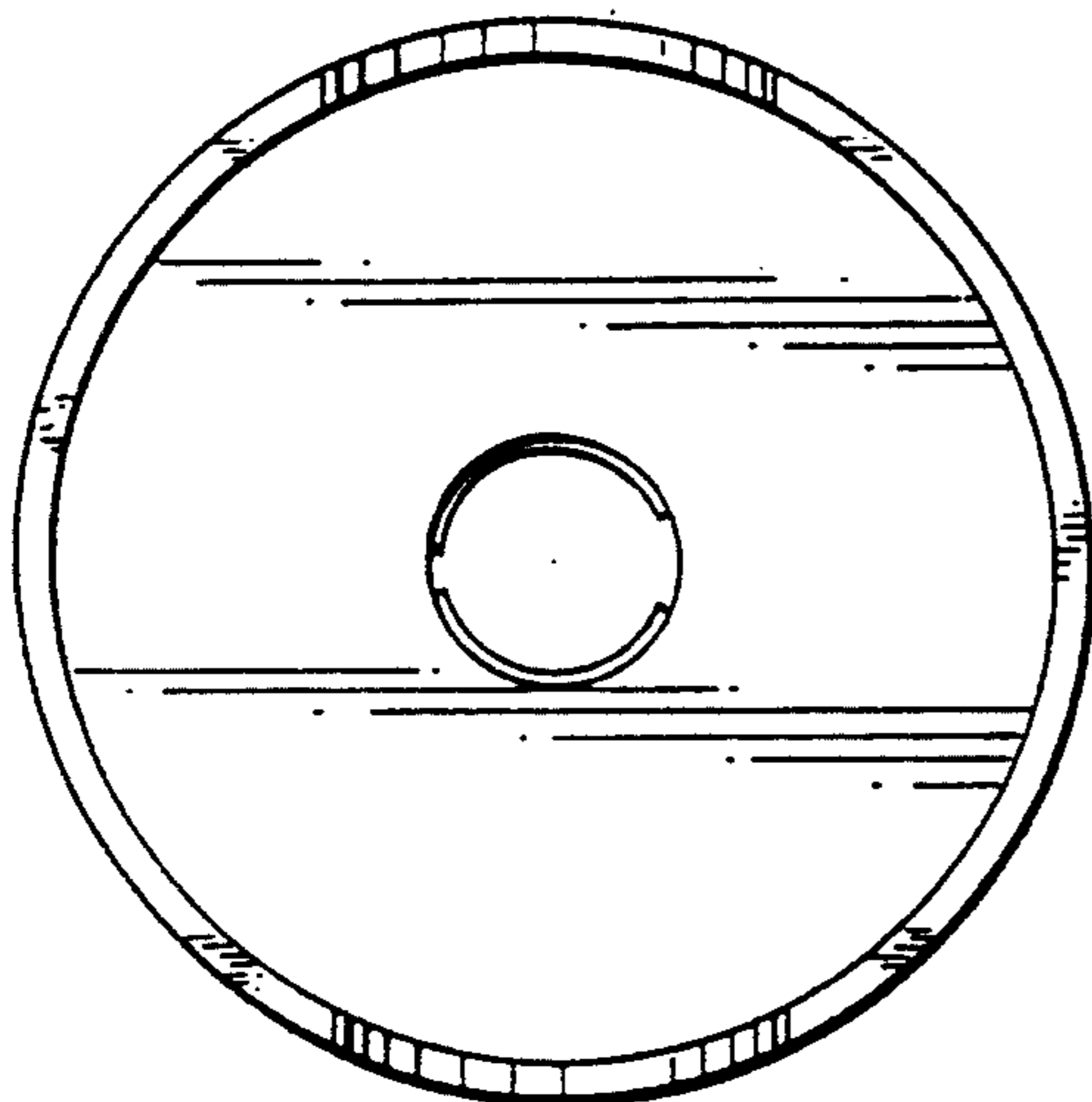

FIG. 4

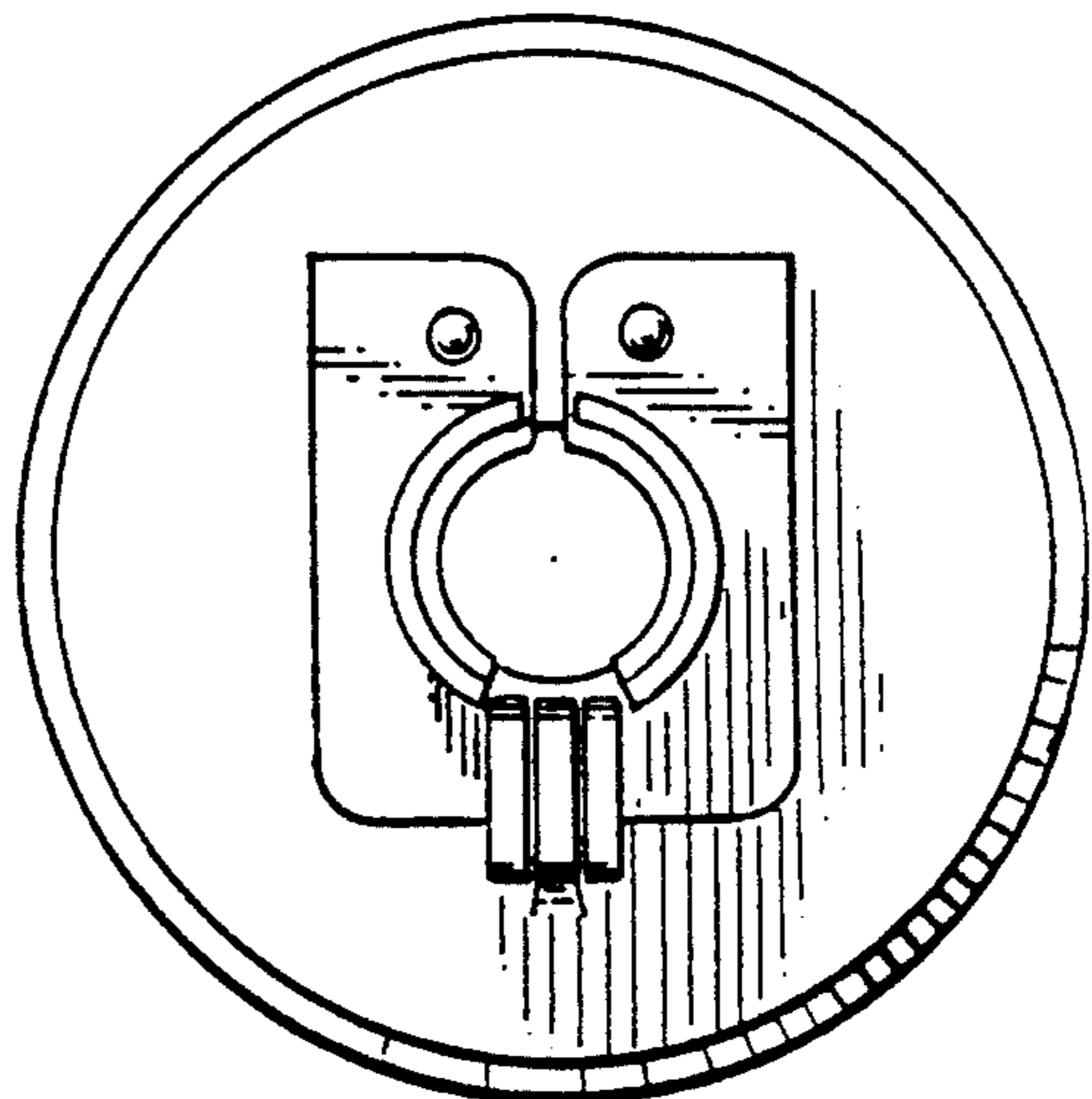

FIG. 5