



US00D348270S

United States Patent [19]

Lehmann-Brendel et al.

[11] Patent Number: **Des. 348,270**

[45] Date of Patent: **** Jun. 28, 1994**

[54] **CAB AND BODY STRUCTURE FOR AN EXCAVATOR**

[75] Inventors: **Michael Lehmann-Brendel, Herne, Fed. Rep. of Germany; Robert W. Briggs, Washington, Ill.**

[73] Assignee: **Caterpillar Inc., Peoria, Ill.**

[**] Term: **14 Years**

[21] Appl. No.: **1,922**

[22] Filed: **Nov. 25, 1992**

D. 286,158 10/1986 Baldwin et al. D15/23
4,416,486 11/1983 McNaught et al. 280/163
4,828,071 5/1989 Gaede 180/89.12

OTHER PUBLICATIONS

Implement Tractor Mar. 1989 p. 239, John Deere cab. Trail-eze advertisement.

Primary Examiner—Bernard Ansher
Assistant Examiner—Sandra Morris
Attorney, Agent, or Firm—Calvin E. Glastetter

[57] CLAIM

The ornamental design for a cab and body structure for an excavator, as shown and described.

DESCRIPTION

FIG. 1 is a right side elevational view of a cab and body structure for an excavator showing our new design; FIG. 2 is a left side elevational view thereof; FIG. 3 is a front elevational view thereof; FIG. 4 is a rear elevational view thereof; FIG. 5 is a top plan view thereof; FIG. 6 is a bottom plan view thereof; and, FIG. 7 is a perspective view thereof. The broken line showing is for illustrative purposes only and forms no part of the claimed design.

Related U.S. Application Data

[63] Continuation of Ser. No. 952,166, Sep. 28, 1992, abandoned.

[52] U.S. Cl. **D15/30; D15/10; D15/33**

[58] Field of Search 37/108 R; 180/89.1, 180/89.12; 296/190, 202; D15/10, 22-26, 28, 30

[56] References Cited

U.S. PATENT DOCUMENTS

D. 238,807 2/1976 Pierre D15/30
D. 245,982 10/1977 Pelly D15/23
D. 272,071 1/1984 Baconet et al. D15/33

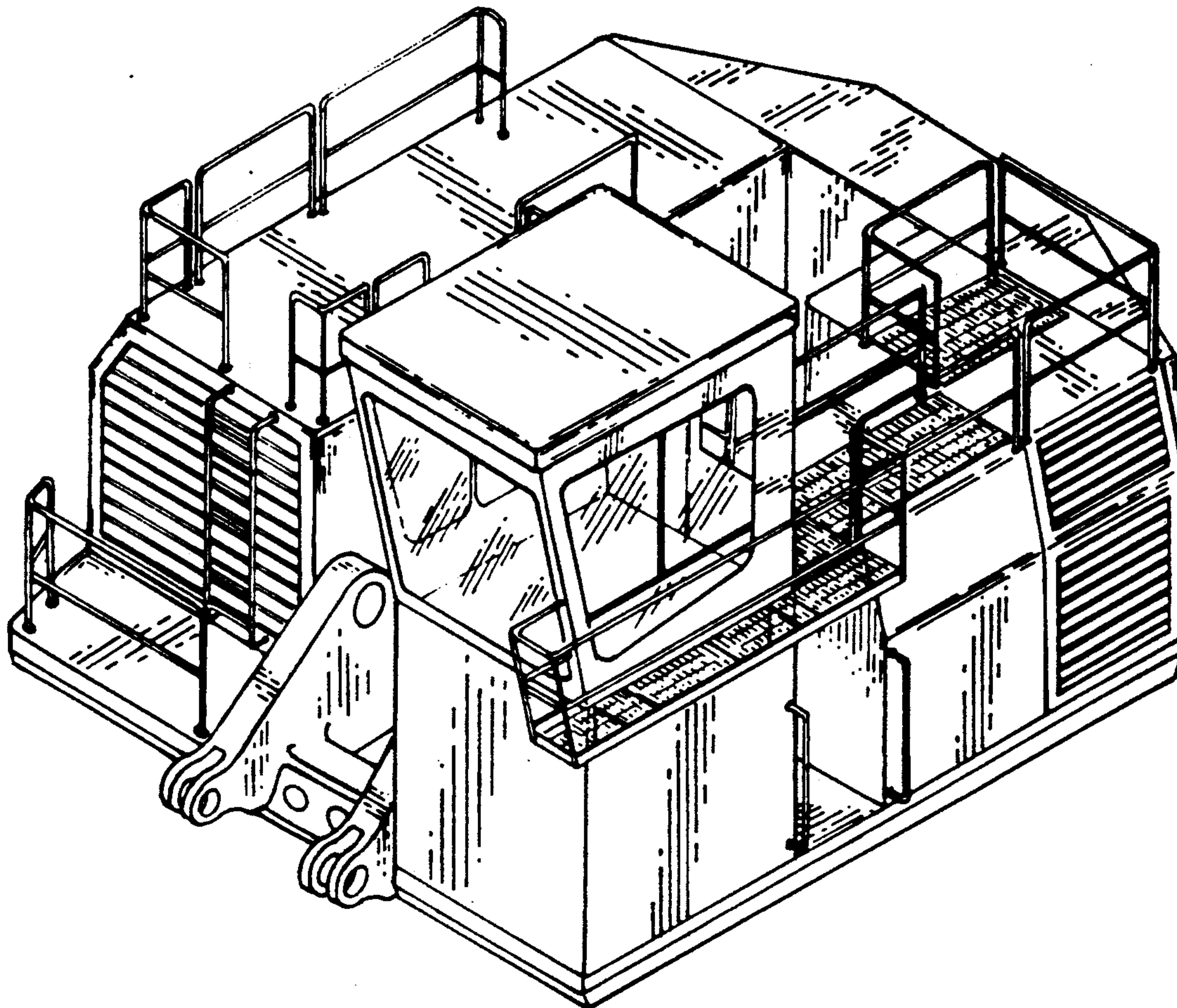

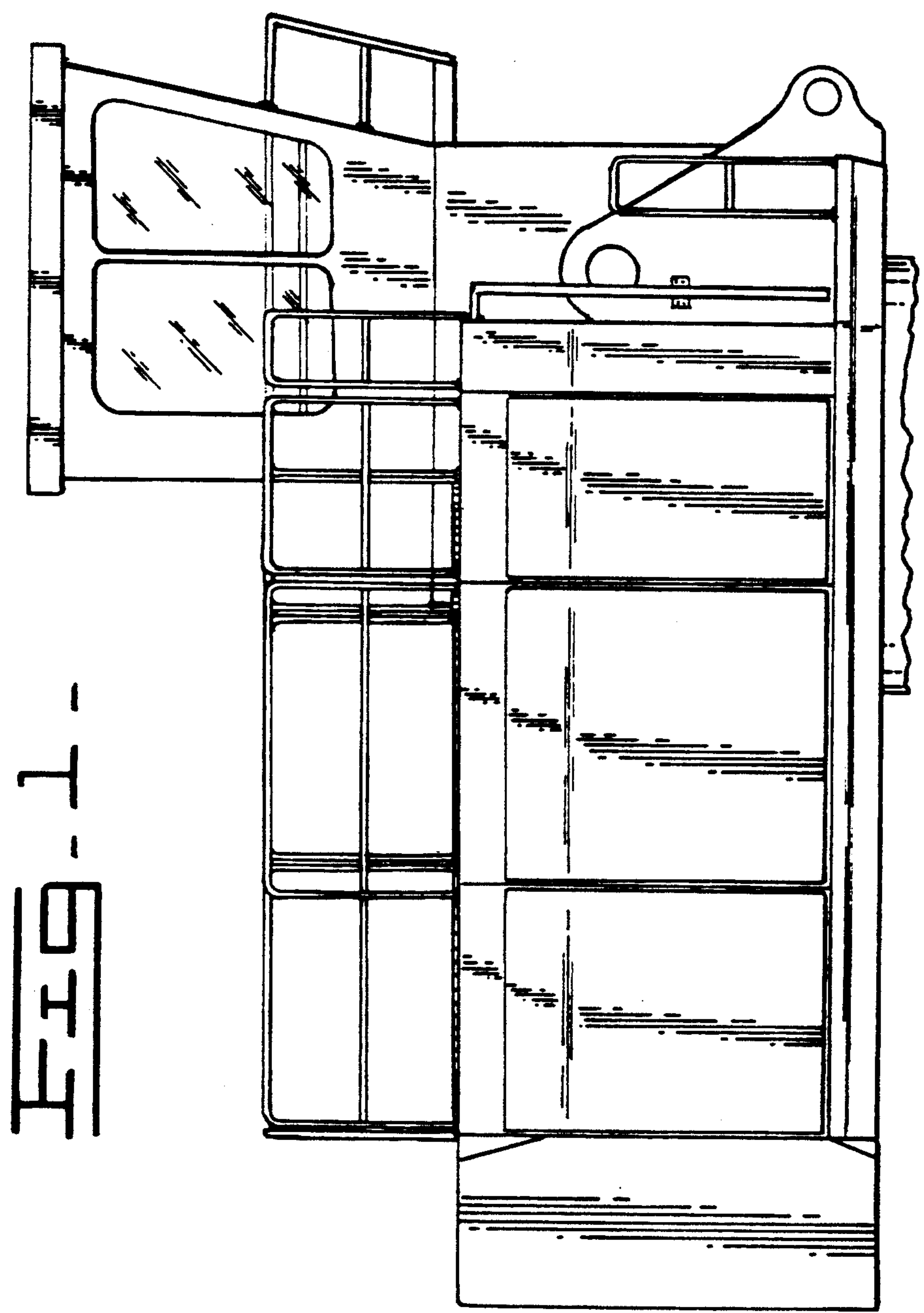

FIG. 1

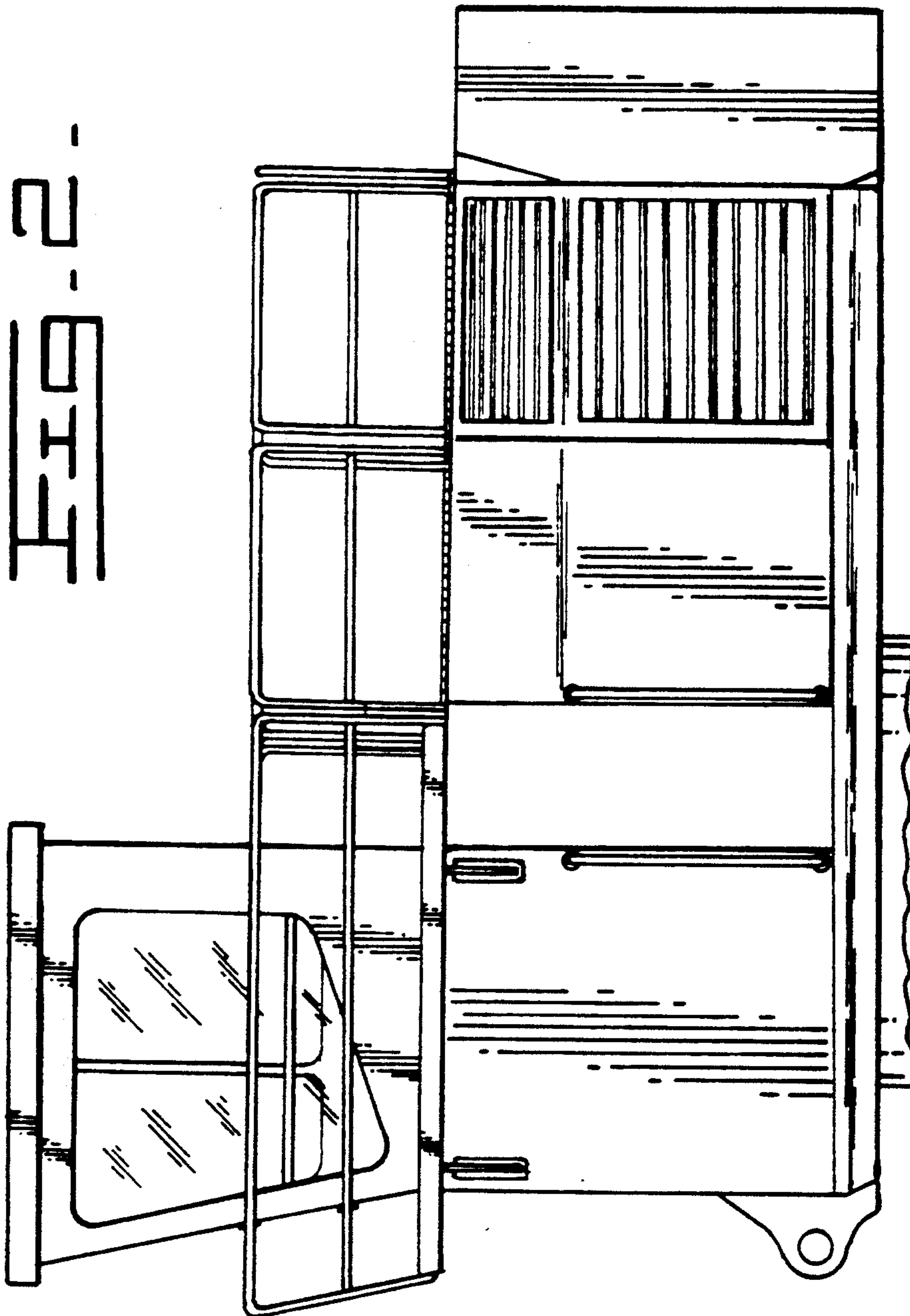

FIG. 2

FIG. 3.

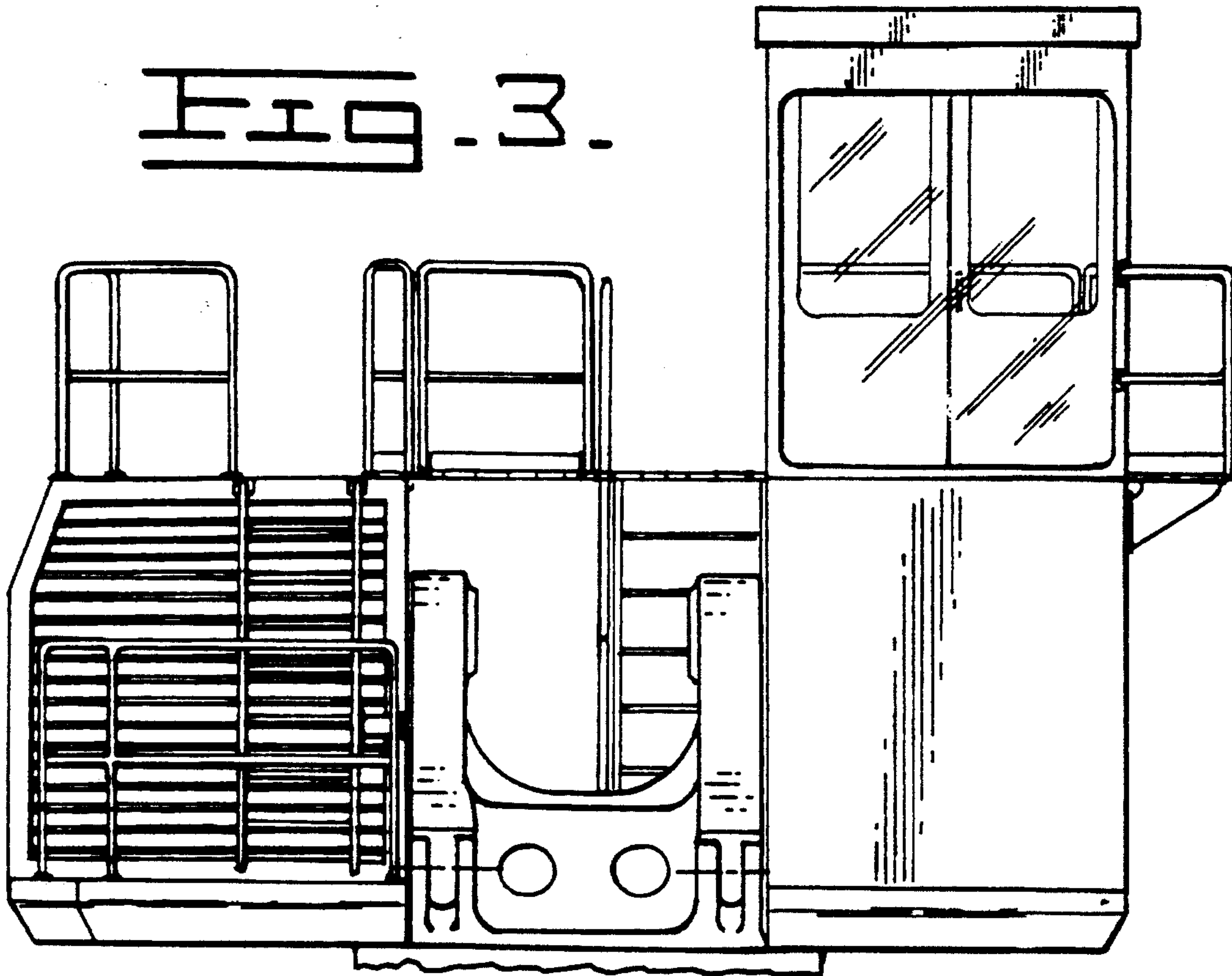

FIG. 4.

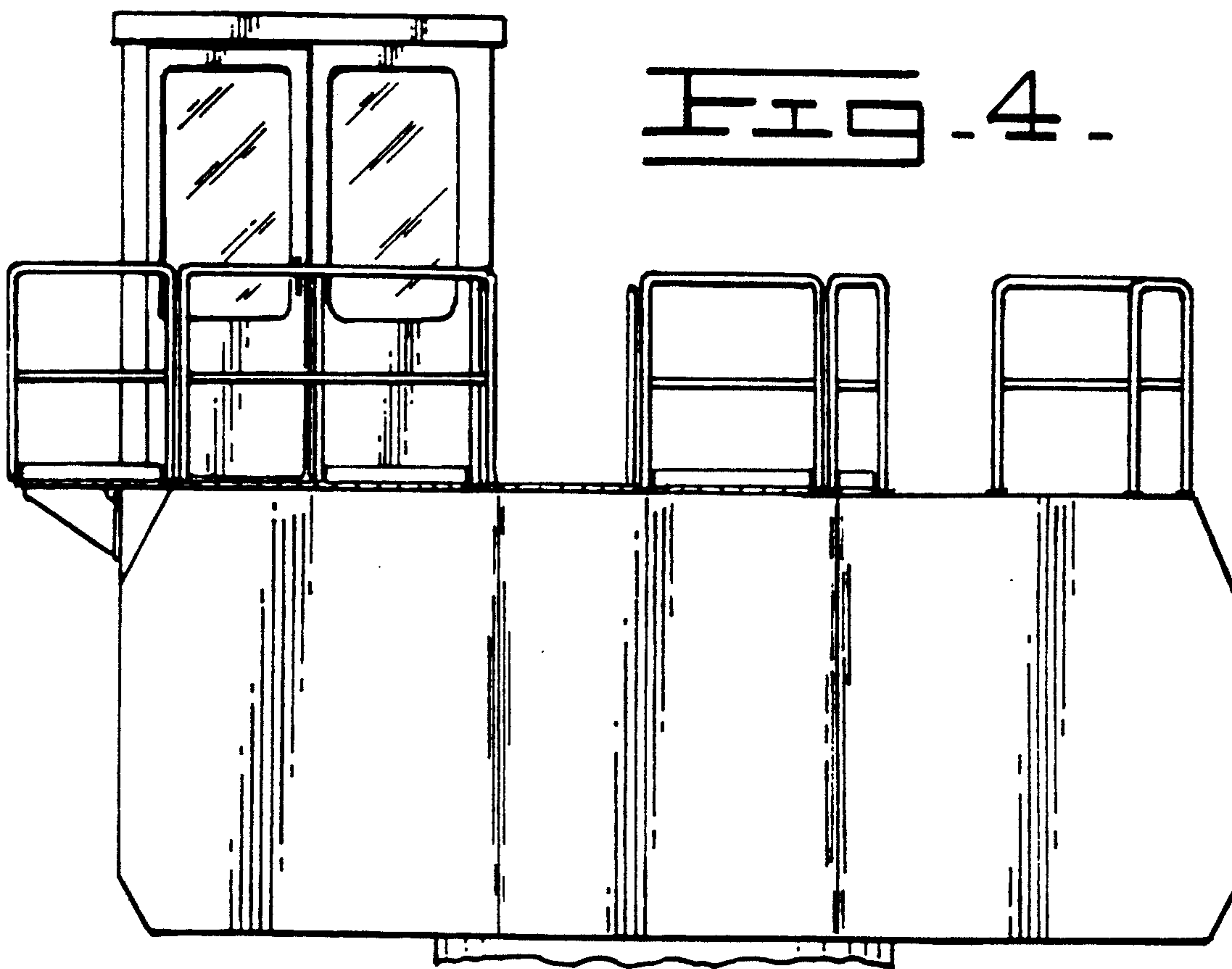
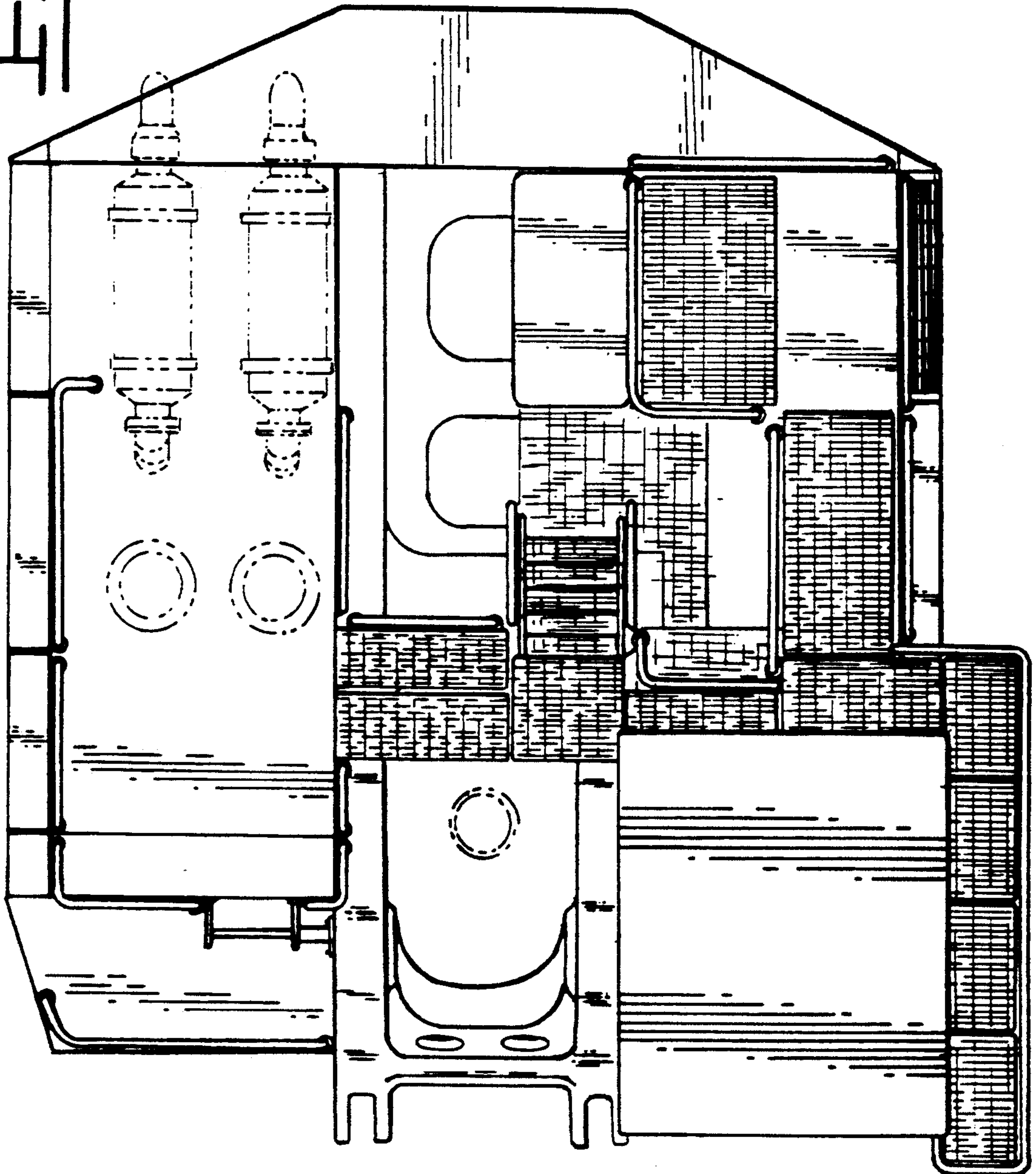

FIG. 5



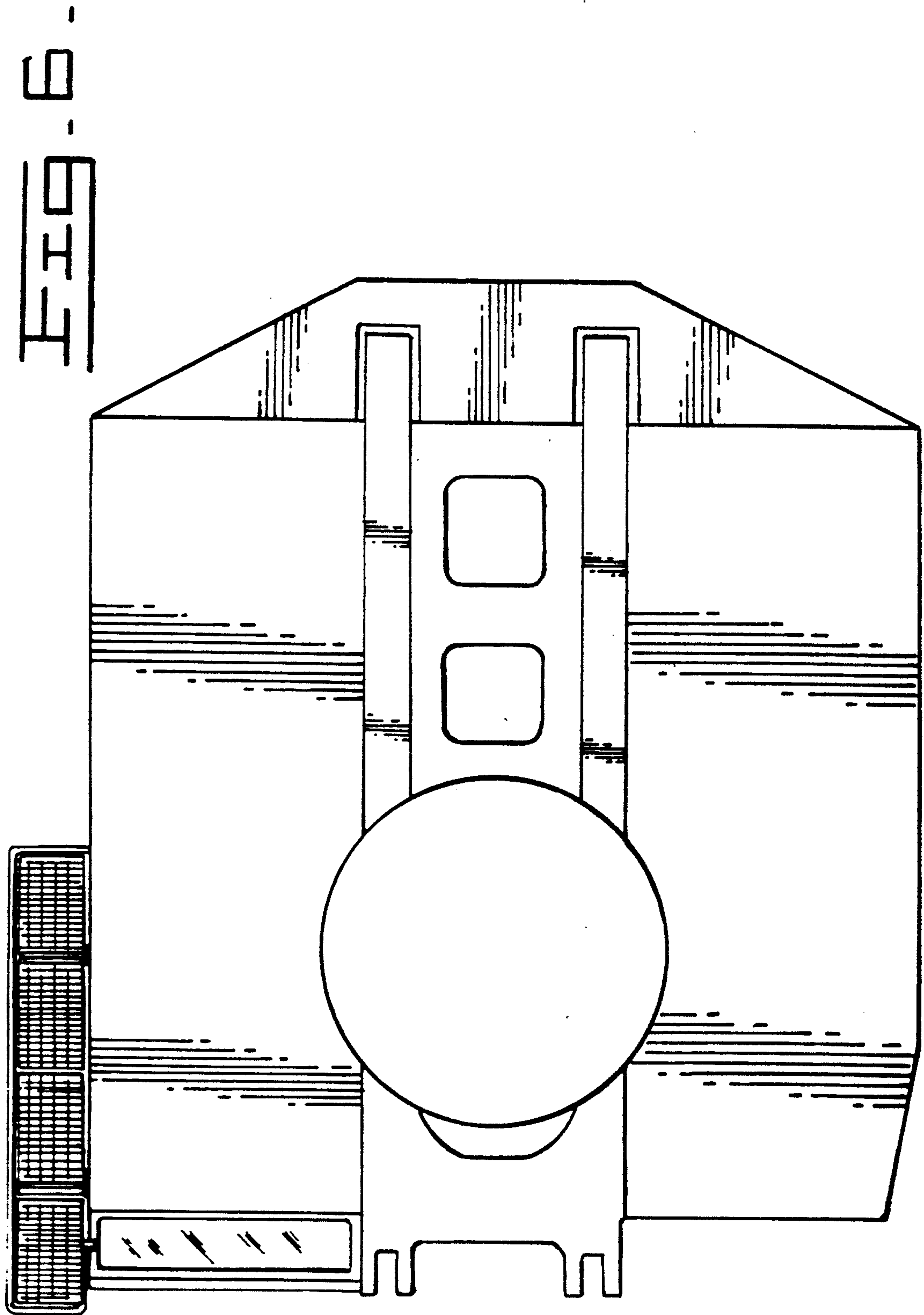

FIG. 7.

