



US00D348193S

United States Patent [19]

[11] Patent Number: **Des. 348,193**

Sasaki et al.

[45] Date of Patent: **** Jun. 28, 1994**

[54] **PORTABLE ELECTRIC CIRCULAR SAW**

D. 332,735 1/1993 Fushiya et al. D8/66
D. 334,523 4/1993 Hoshino et al. D8/66

[75] Inventors: **Yuichiro Sasaki; Seiji Akiba**, both of Katsuta, Japan

Primary Examiner—Alan P. Douglas
Assistant Examiner—Jeffrey H. Musgrove
Attorney, Agent, or Firm—Sughrue, Mion, Zinn, Macpeak & Seas

[73] Assignee: **Hitachi Koki Co., Ltd.**, Tokyo, Japan

[**] Term: **14 Years**

[21] Appl. No.: **7,157**

[57] **CLAIM**

[22] Filed: **Apr. 19, 1993**

The ornamental design for portable electric circular saw, as shown.

[30] **Foreign Application Priority Data**

DESCRIPTION

Oct. 24, 1992 [JP] Japan D4-31199

[52] U.S. Cl. **D8/66; D8/69**

[58] Field of Search D8/66, 69, 61; 30/377, 30/387, 388, 389, 390, 391

FIG. 1 is a perspective view of a portable electric circular saw showing our new design; FIG. 2 is a front view of FIG. 1; FIG. 3 is a plan view of FIG. 1; FIG. 4 is a left side view of FIG. 1; FIG. 5 is a right side view of FIG. 1; FIG. 6 is a rear view of FIG. 1; and, FIG. 7 is a bottom view of FIG. 1.

[56] **References Cited**

U.S. PATENT DOCUMENTS

D. 326,399 5/1992 Fushiya et al. D8/66

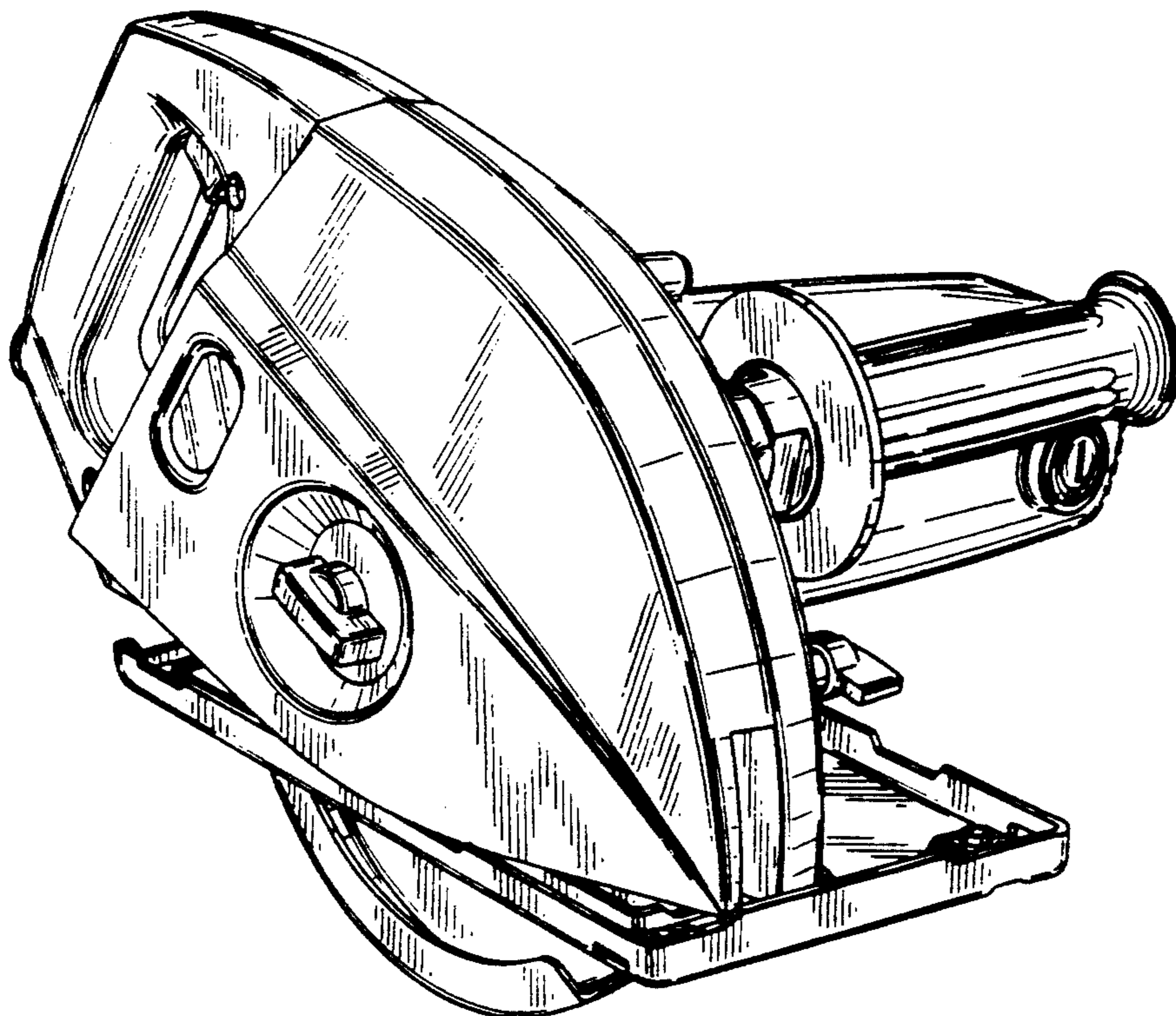

FIG. 1

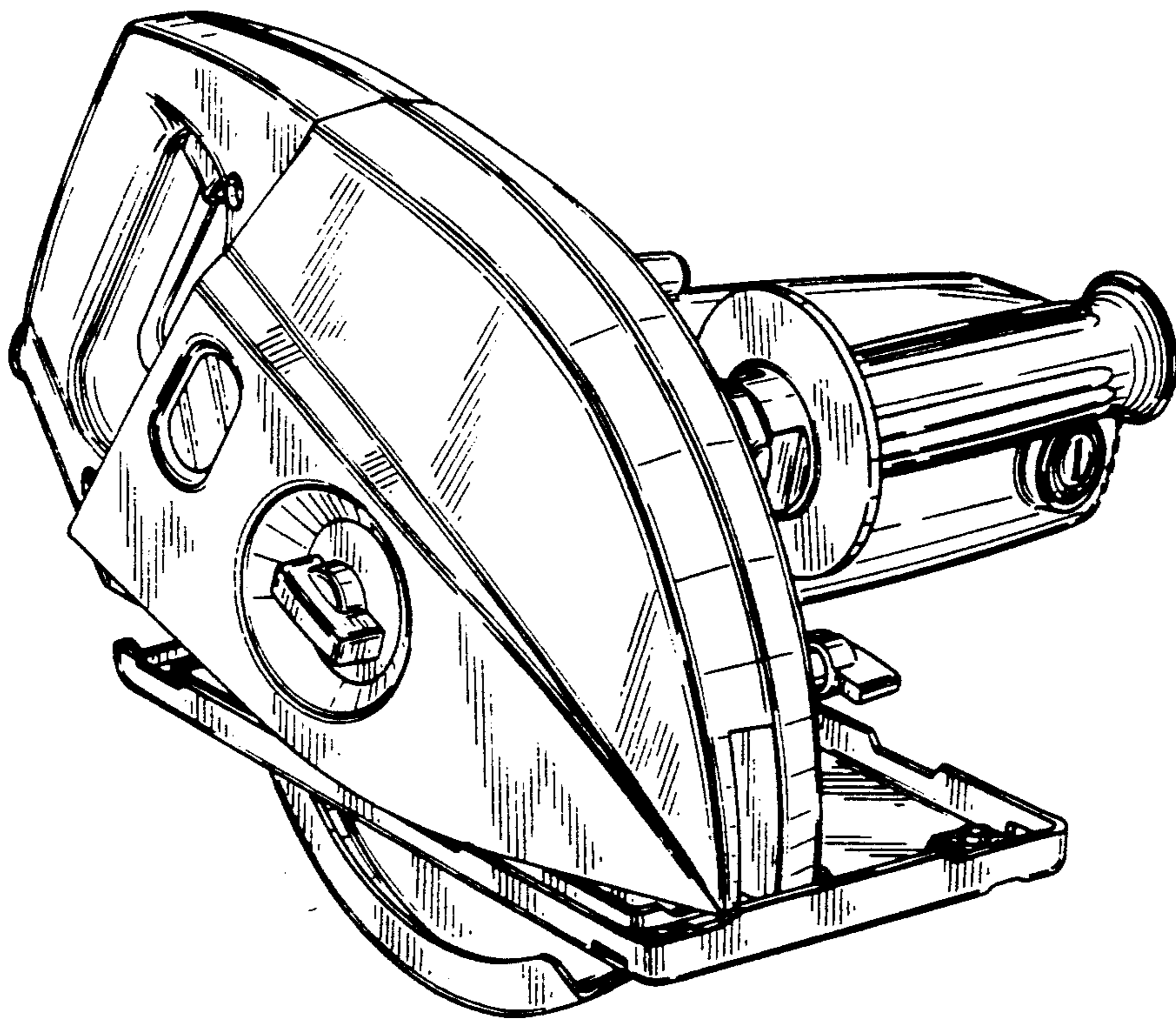

FIG. 2

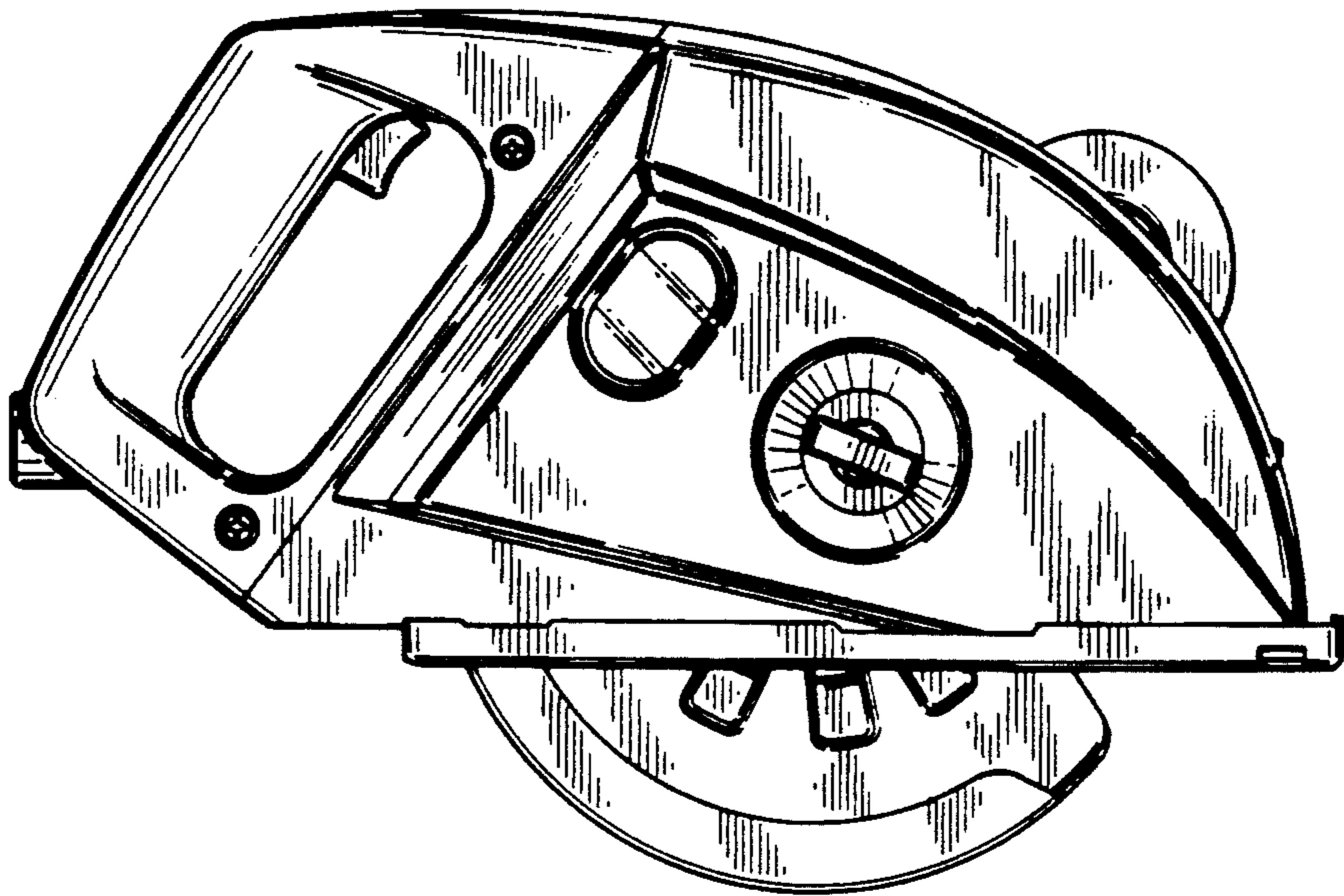

FIG. 3

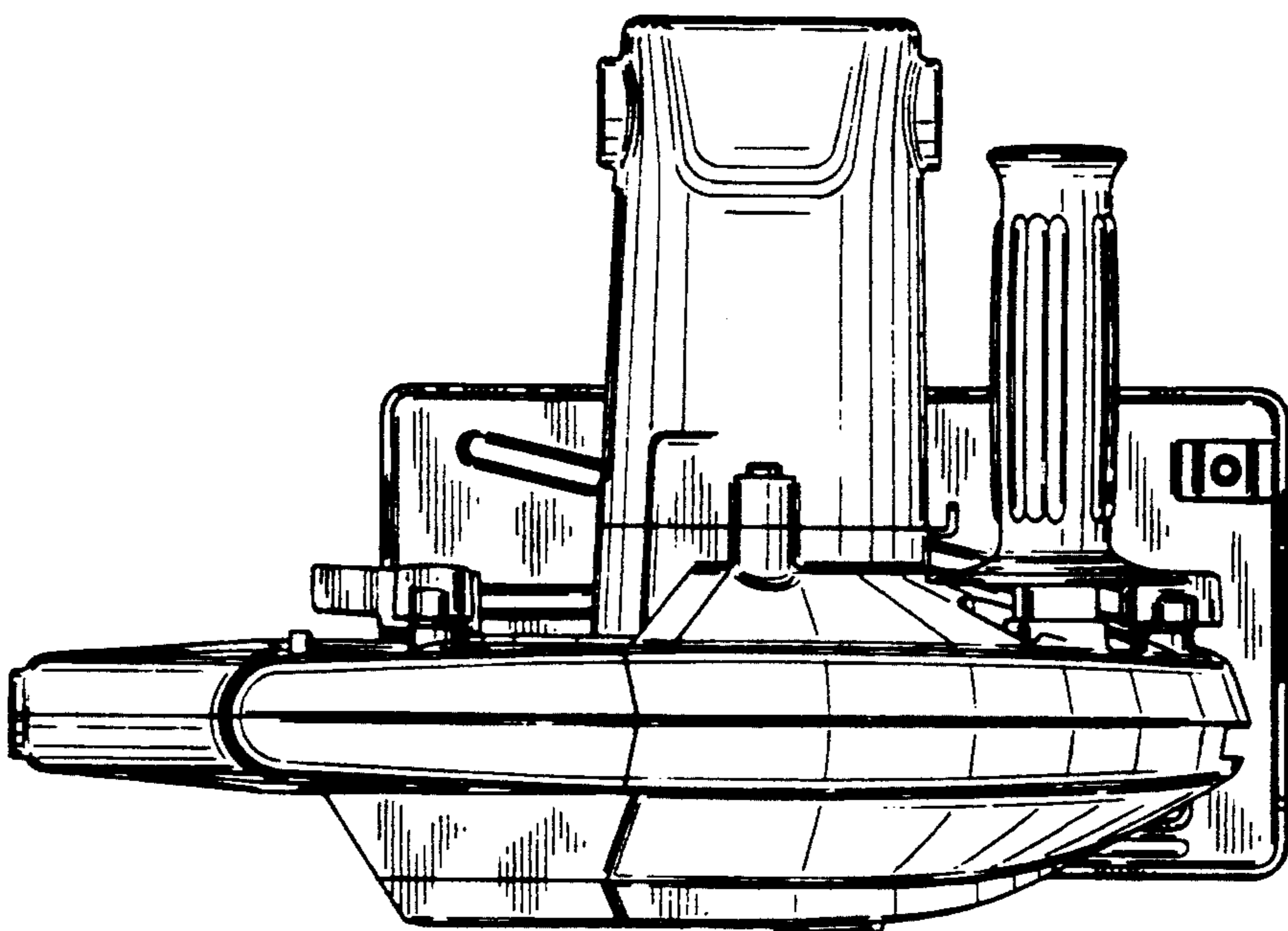

FIG. 4

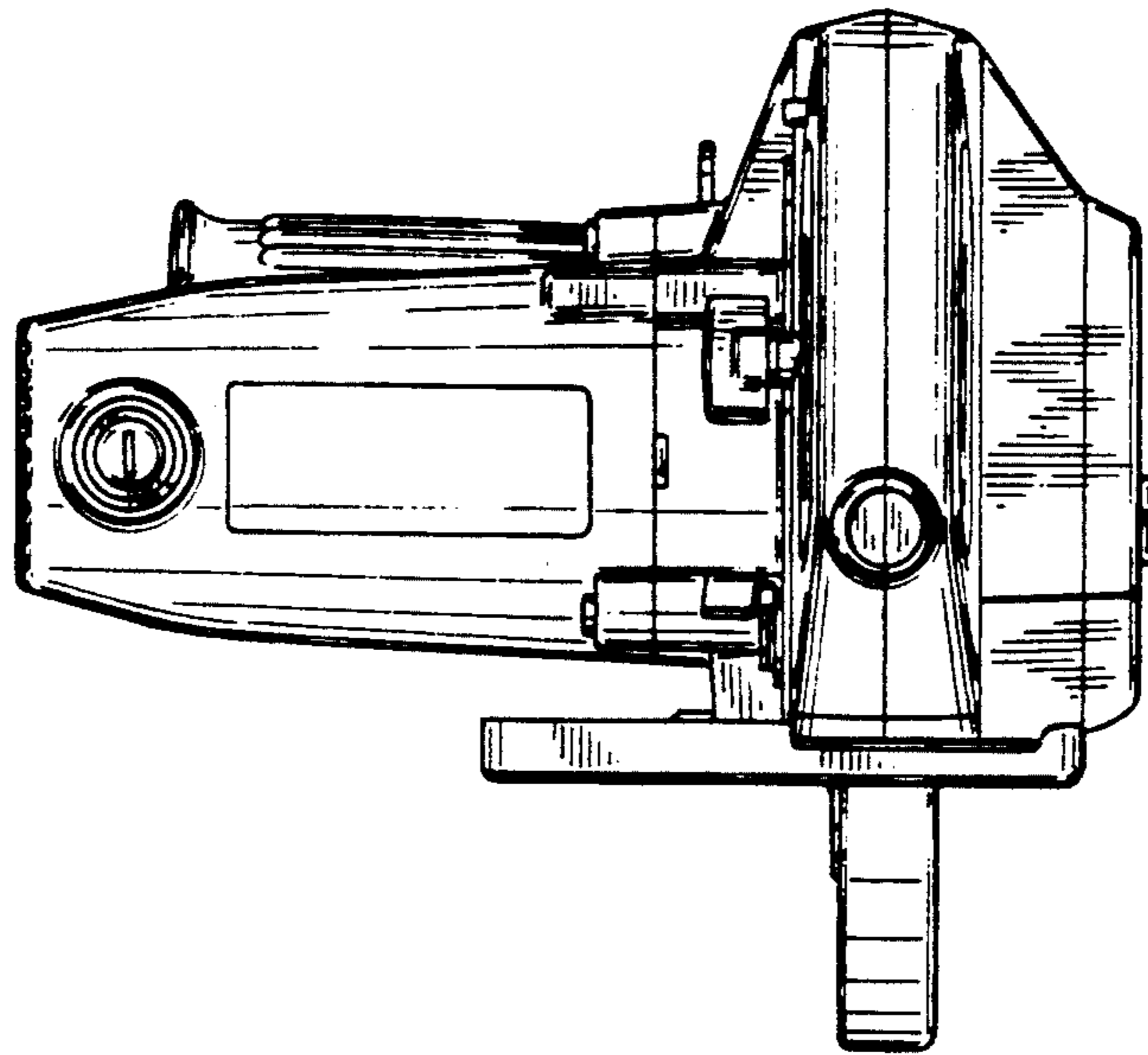

FIG. 5

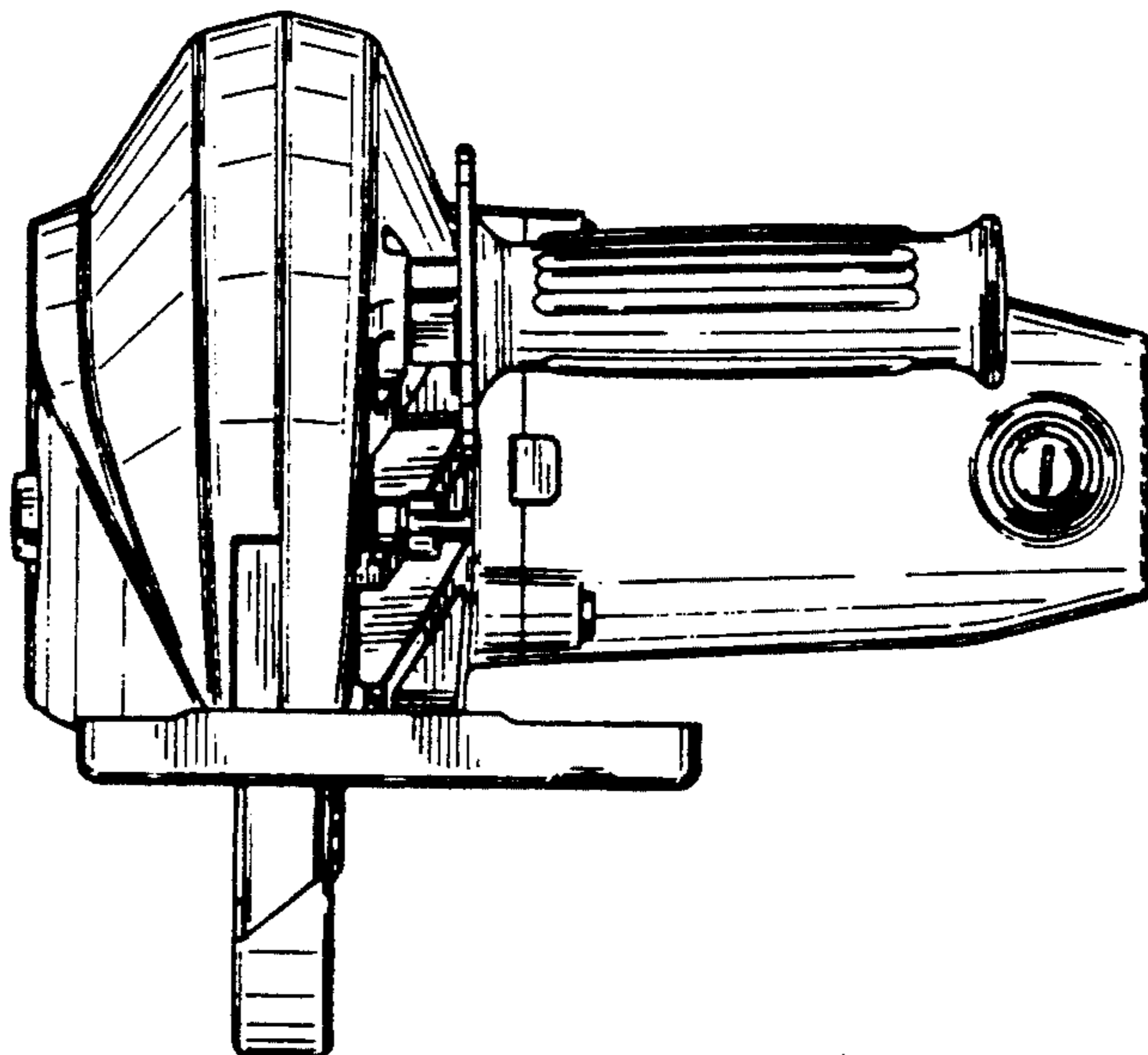

FIG. 6

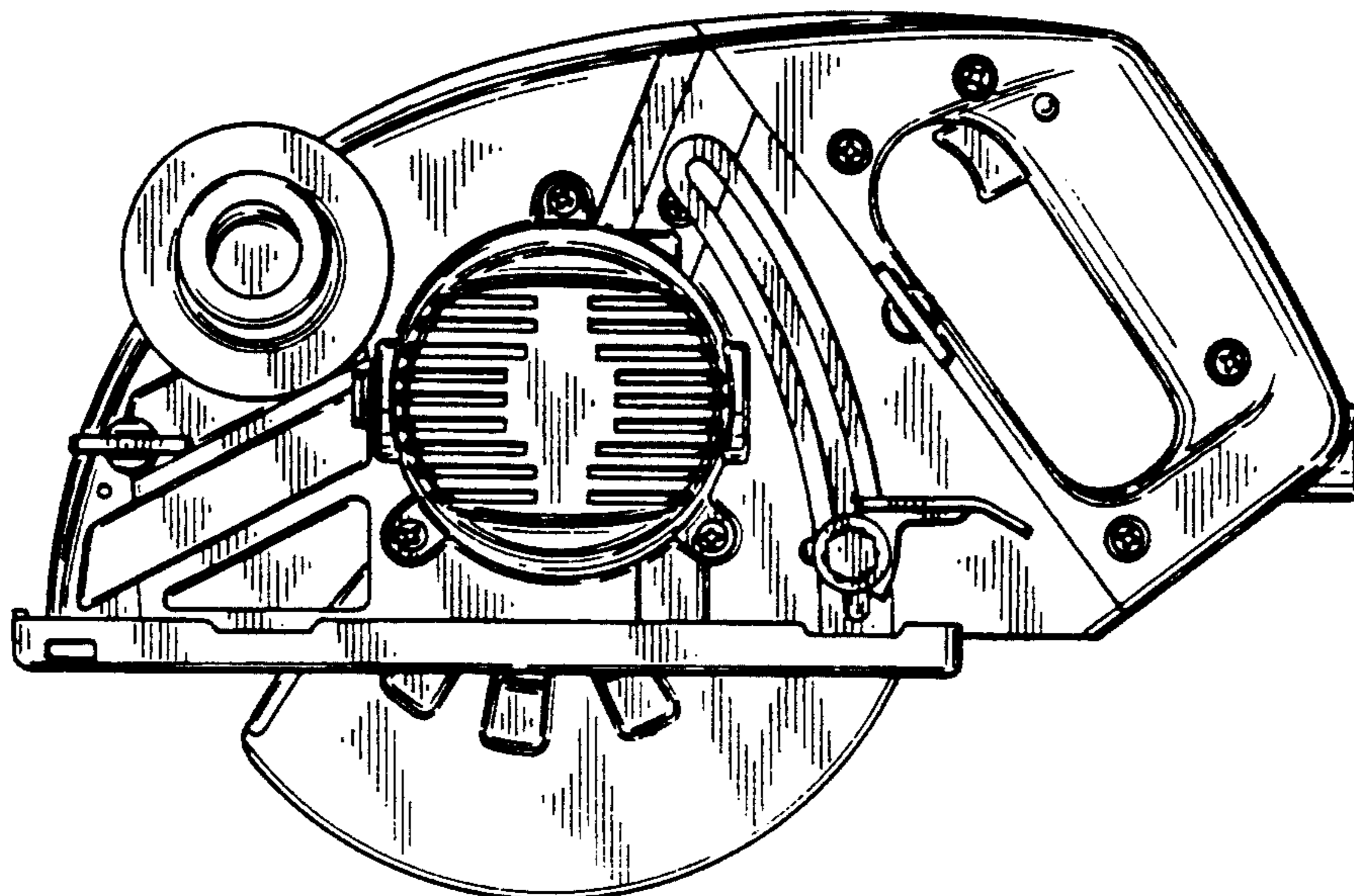

FIG. 7

