



US00D348173S

# United States Patent [19]

[11] Patent Number: **Des. 348,173**

Keller

[45] Date of Patent: **\*\* Jun. 28, 1994**

[54] **ORNAMENTAL CHILD'S PILLOW IN THE FANCIFUL FORM OF A DINOSAUR**

4,967,428 11/1990 Browder ..... 5/420

[75] Inventor: **Karen Keller, Seattle, Wash.**

*Primary Examiner*—Wallace R. Burke

[73] Assignee: **KKH, Inc., Calif.**

*Assistant Examiner*—Lisa Lichtenstein

[\*\*] Term: **14 Years**

*Attorney, Agent, or Firm*—Beehler & Pavitt

[21] Appl. No.: **12,616**

[57] **CLAIM**

The ornamental design for an ornamental child's pillow in the fanciful form of a dinosaur, as shown and described.

[22] Filed: **Sep. 7, 1993**

**DESCRIPTION**

[52] U.S. Cl. .... **D6/598; D6/601; D21/148**

FIG. 1 is a perspective view of the pillow taken from above the left front corner;

[58] Field of Search ..... **D6/595-598; 297/250.1, 219.12; D3/234, 235, 236, 238; D21/148**

FIG. 2 is a top plan view thereof;

FIG. 3 is a perspective view thereof taken from below the right rear corner; and,

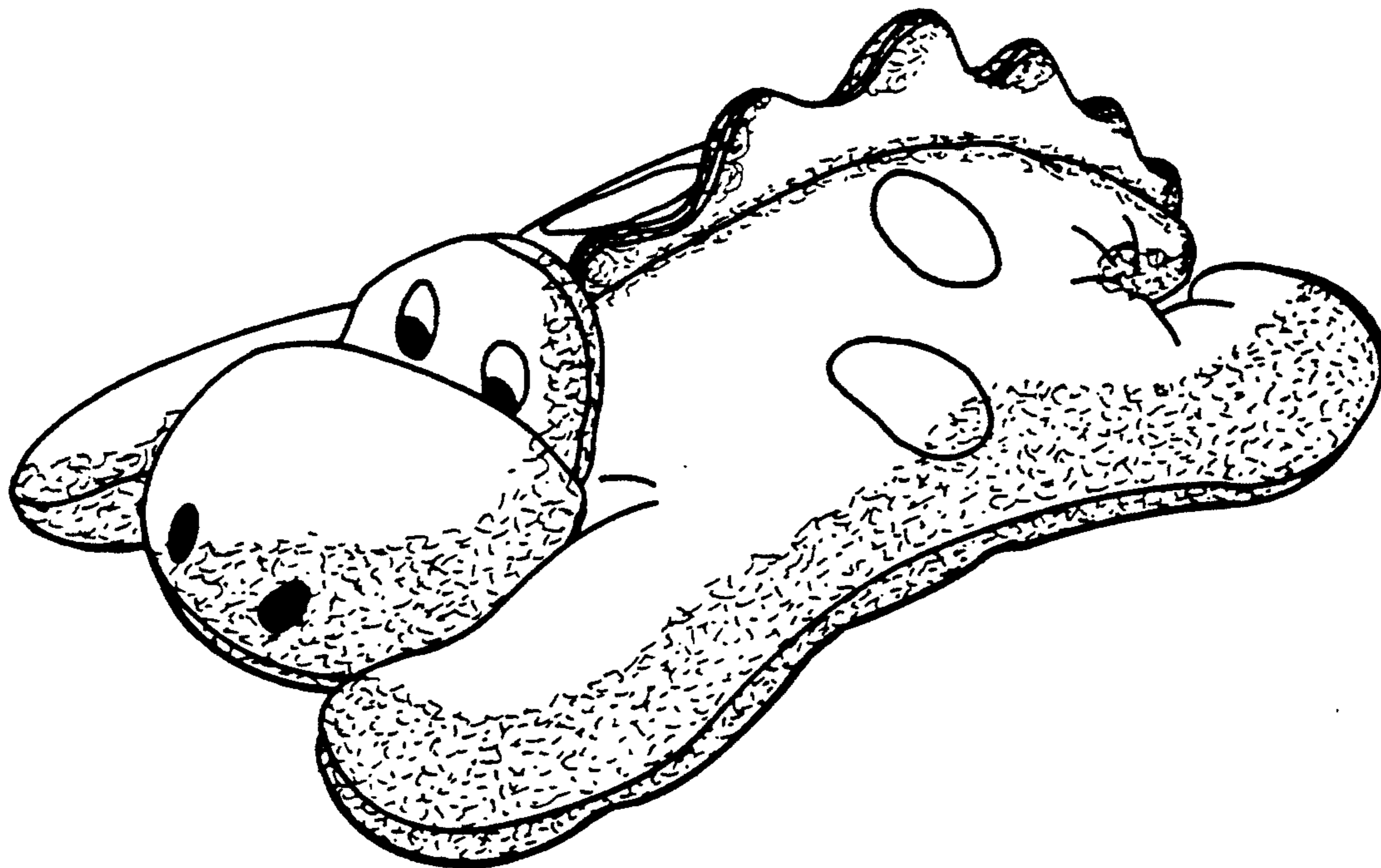
FIG. 4 is a bottom plan view thereof.

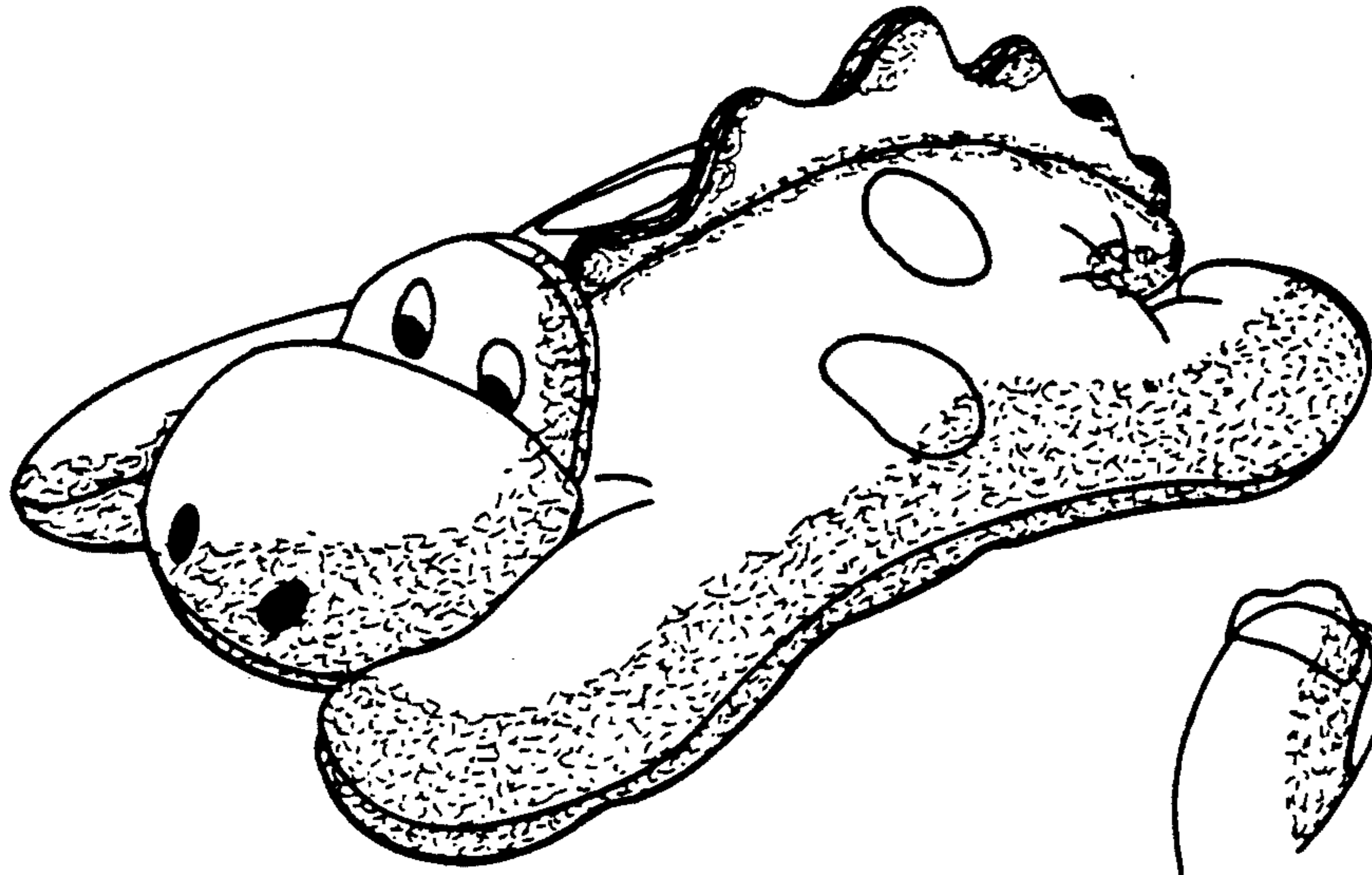
[56] **References Cited**

**U.S. PATENT DOCUMENTS**

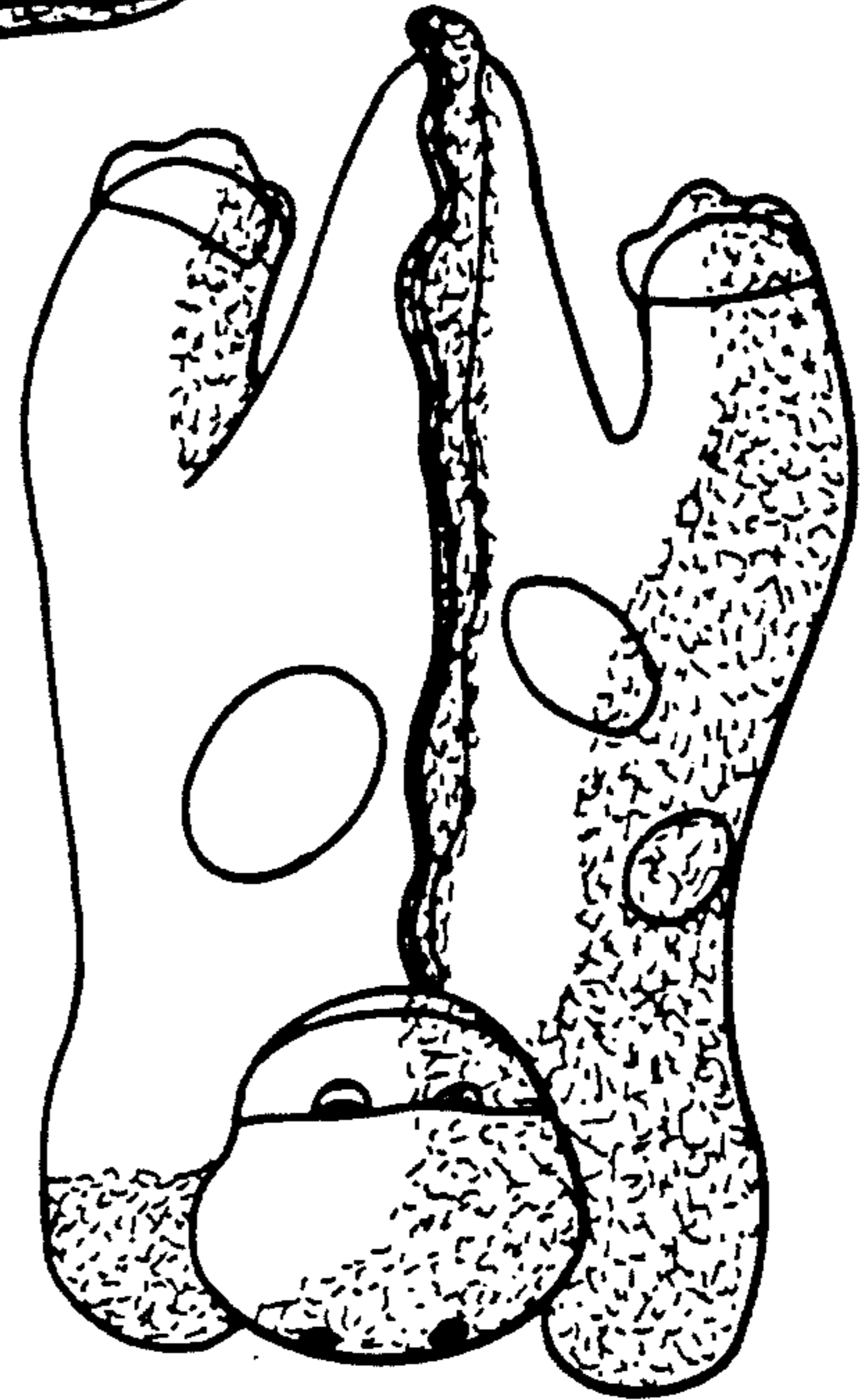
D. 321,385 11/1991 Hudson ..... D21/148

The stippled shading represents conventional fabric and is understood to extend uniformly throughout the areas represented.

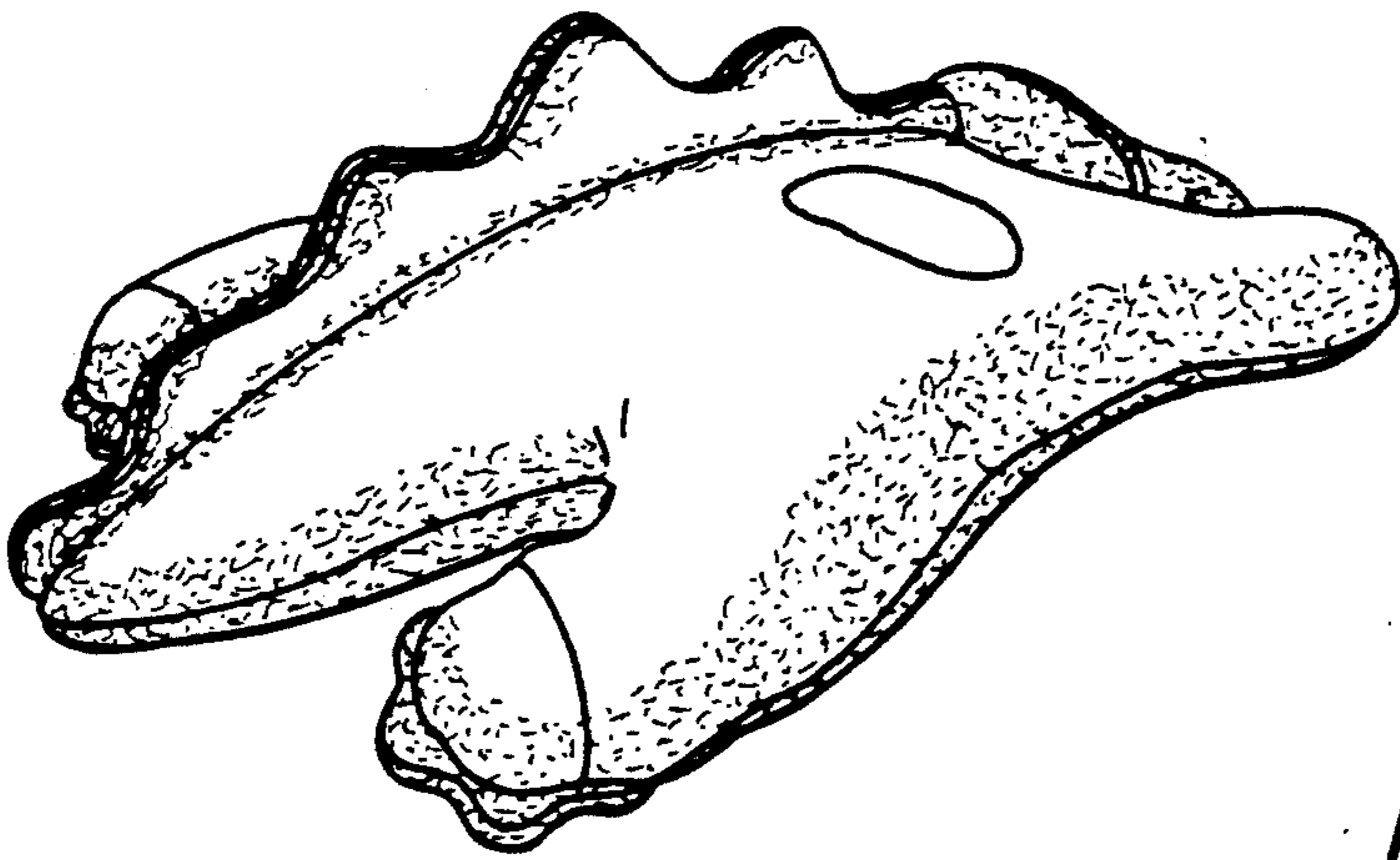




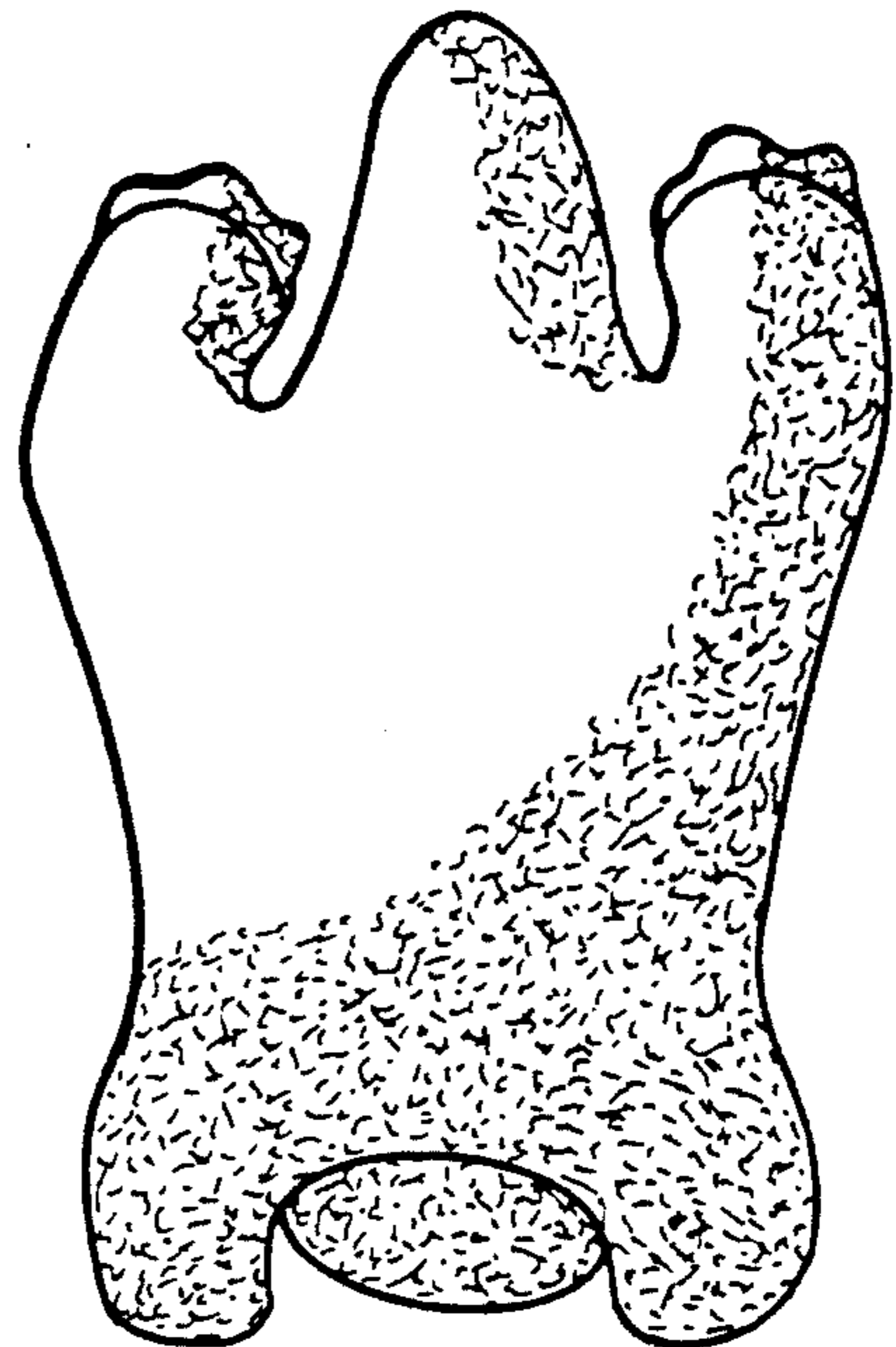
*Fig. 1*



*Fig. 2*



*Fig. 3*



*Fig. 4*