



US00D348149S

# United States Patent [19]

[11] Patent Number: Des. 348,149

Minkin

[45] Date of Patent: \*\* Jun. 28, 1994

## [54] SHOE UPPER

[75] Inventor: Amy S. Minkin, Canton, Mass.

[73] Assignee: Reebok International Ltd.,  
Stoughton, Mass.

[\*\*] Term: 14 Years

[21] Appl. No.: 16,044

[22] Filed: Dec. 6, 1993

[52] U.S. Cl. .... D2/969; D2/933

[58] Field of Search ..... D2/896, 916-919,  
D2/922, 924, 933, 934, 969; 36/10, 11, 45, 11.5,  
83, 84, 100, 101, 114, 112, 132, 136, 8.3, 102,  
113

D. 273,628	5/1984	Huberman et al. .	
948,300	2/1910	Eastwood .....	36/11 X
1,754,054	4/1930	Selva .....	36/8.3
2,147,197	2/1939	Glidden .....	36/45 X
2,267,853	12/1941	Werman .	
2,483,016	9/1949	Lusier .	
2,499,701	3/1950	Tullgren et al. ....	36/7.3
3,452,457	7/1969	Jones et al. .	

## OTHER PUBLICATIONS

Florence, Weebok Fall 1992 Footwear Catalog (p. 10).  
Kaci, Weebok Fall 1993 Footwear Catalog (p. 7) Pin-  
afore, Weebok Fall 1993 Footwear Catalog (p. 8).

Primary Examiner—Louis S. Zarfaz  
Attorney, Agent, or Firm—Sterne, Kessler, Goldstein &  
Fox

## [56] References Cited

### U.S. PATENT DOCUMENTS

D. 58,994	9/1921	Burns .....	D2/933
D. 62,874	8/1923	Weisinger .....	D2/922
D. 83,963	4/1931	Gilbert .	
D. 90,697	9/1933	Carrier .....	D2/903
D. 118,008	12/1939	Berman .	
D. 131,546	3/1942	Vivier .....	D2/933 X
D. 134,669	12/1942	Sandler .....	D2/934 X
D. 143,800	2/1946	Diamant .	
D. 144,162	3/1946	Diamant .	
D. 145,930	11/1946	Eberle .	
D. 150,568	8/1948	Griffin.	
D. 151,304	10/1948	Walsh .	
D. 152,755	2/1949	Teitelbaum .	
D. 156,604	12/1949	Codish .	

## [57] CLAIM

The ornamental design for a shoe upper, as shown and described.

## DESCRIPTION

FIG. 1 is a left side elevational view of a shoe upper showing my new design;  
FIG. 2 is a right side elevational view thereof;  
FIG. 3 is a top plan view thereof;  
FIG. 4 is a front elevational view thereof; and,  
FIG. 5 is a rear elevational view thereof.  
The broken line showing of a shoe sole in FIGS. 1-5 is environmental only and forms no part of the claimed design.

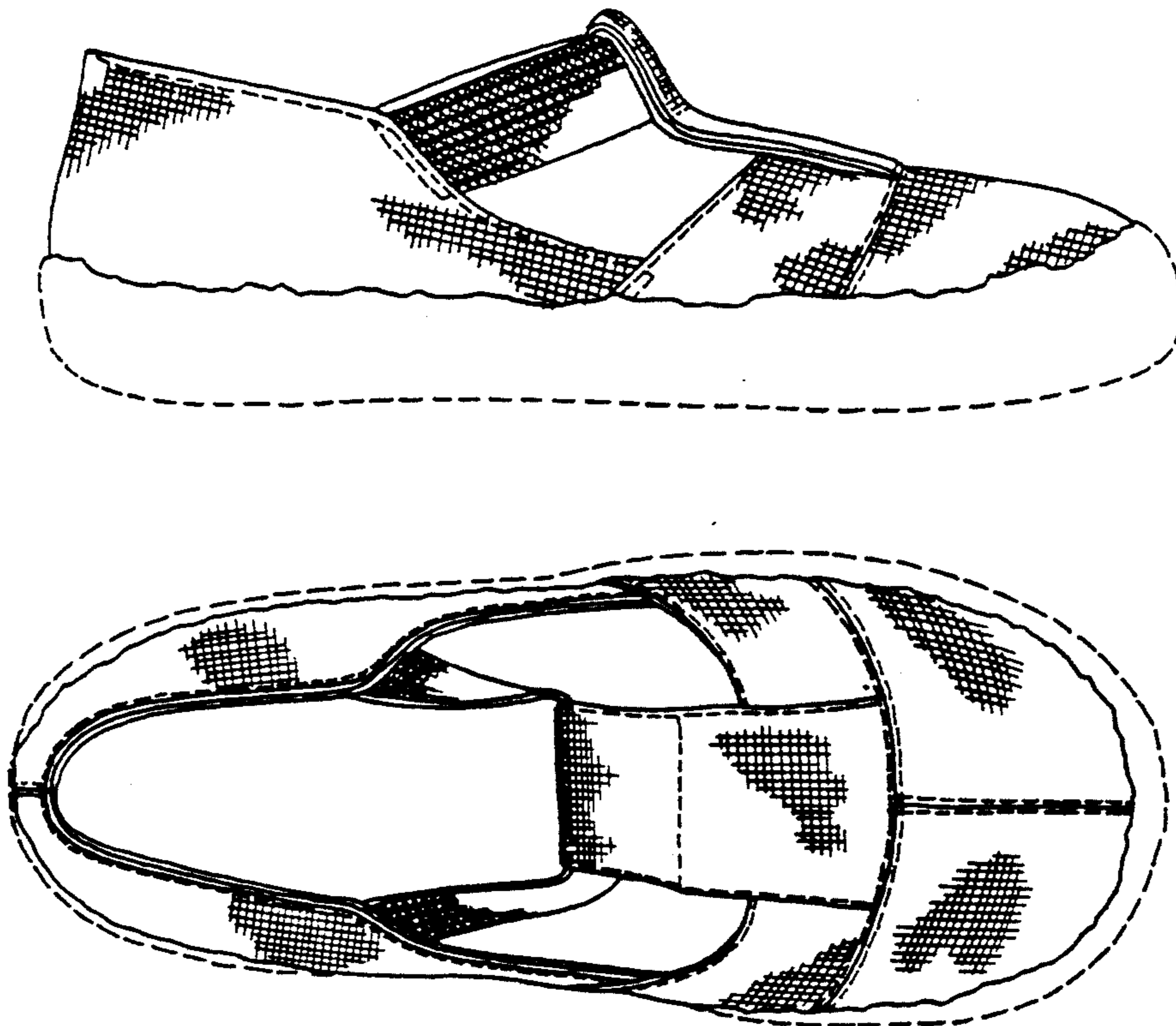

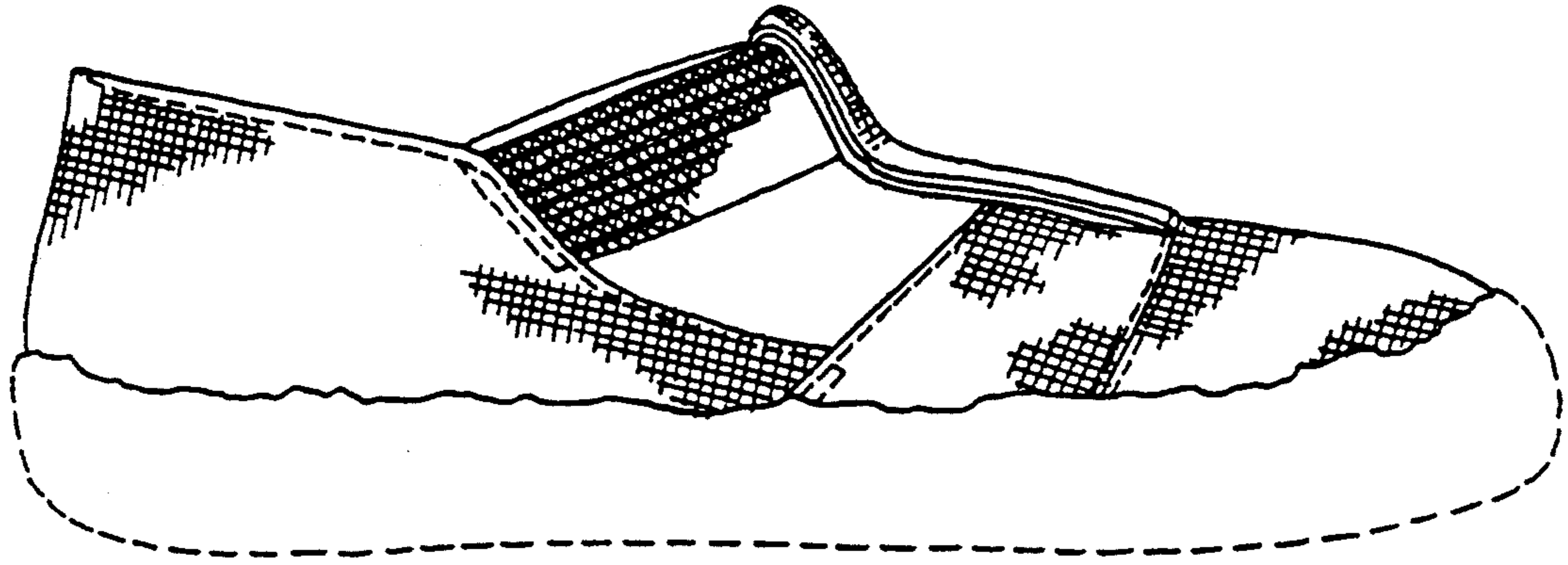

FIG. 1

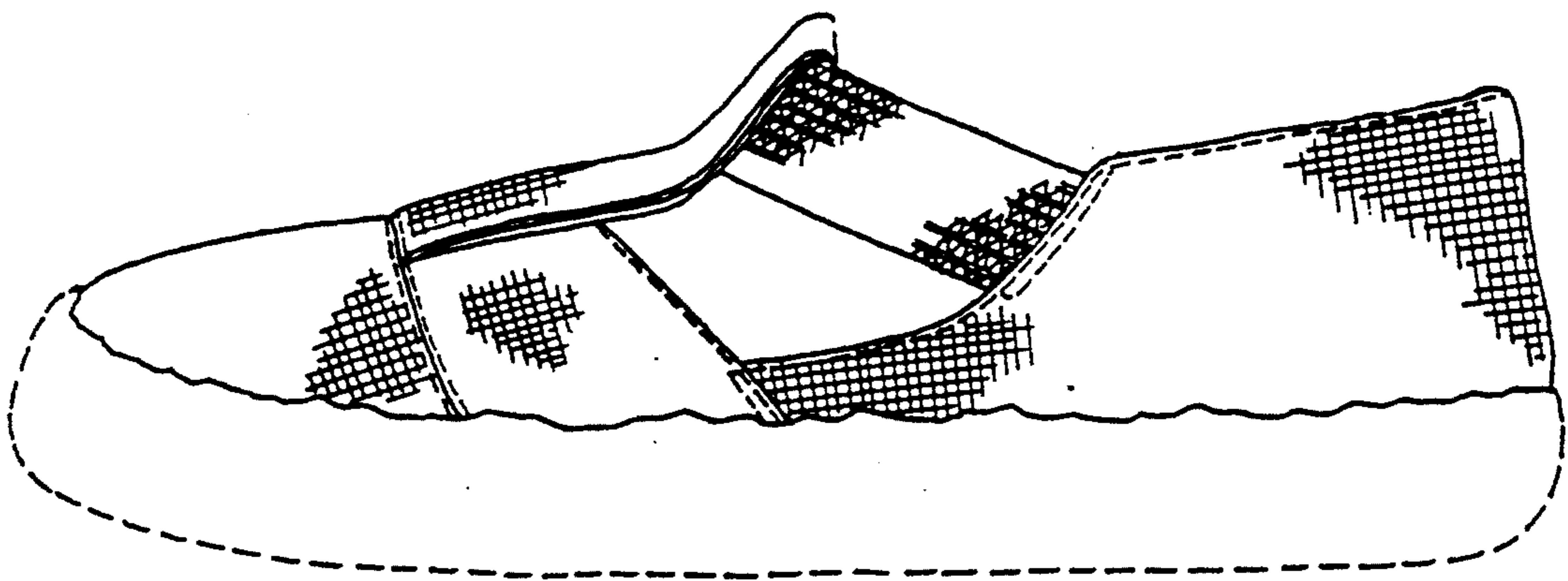

FIG. 2

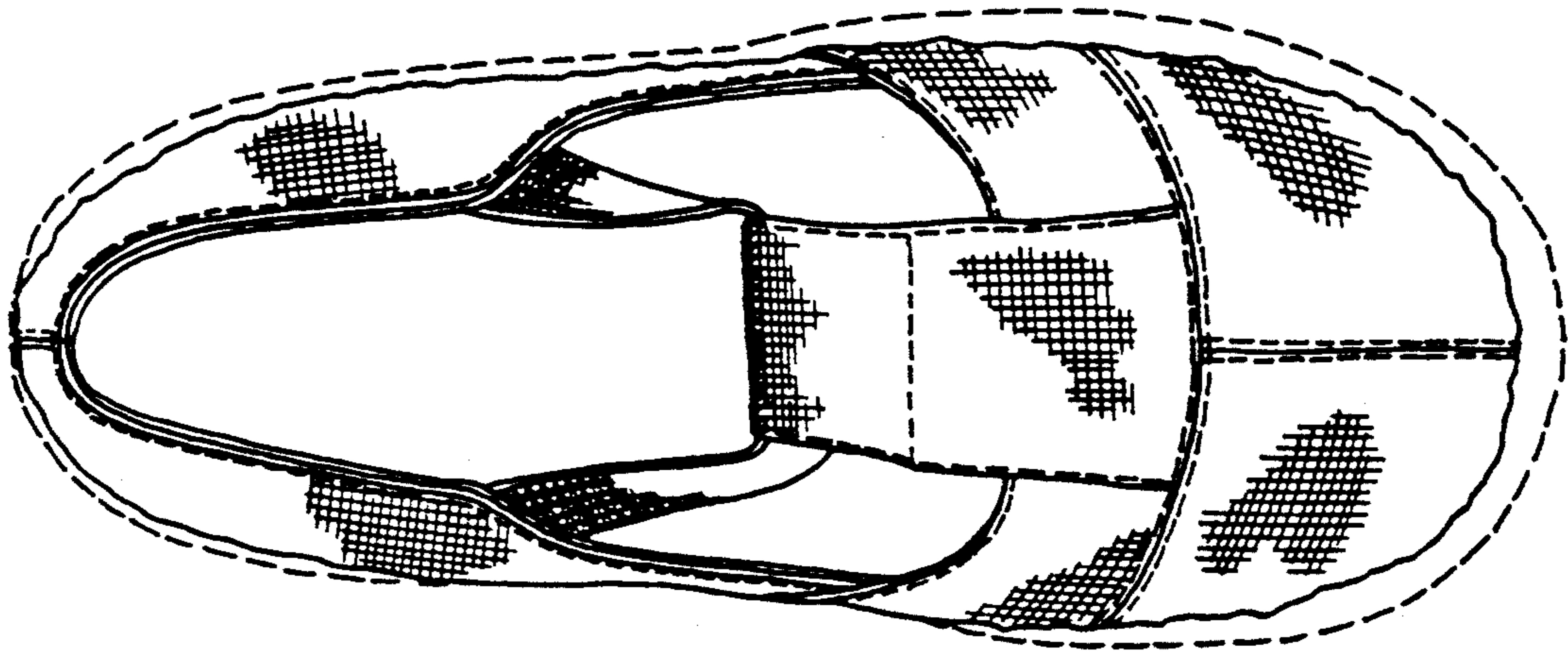

FIG. 3

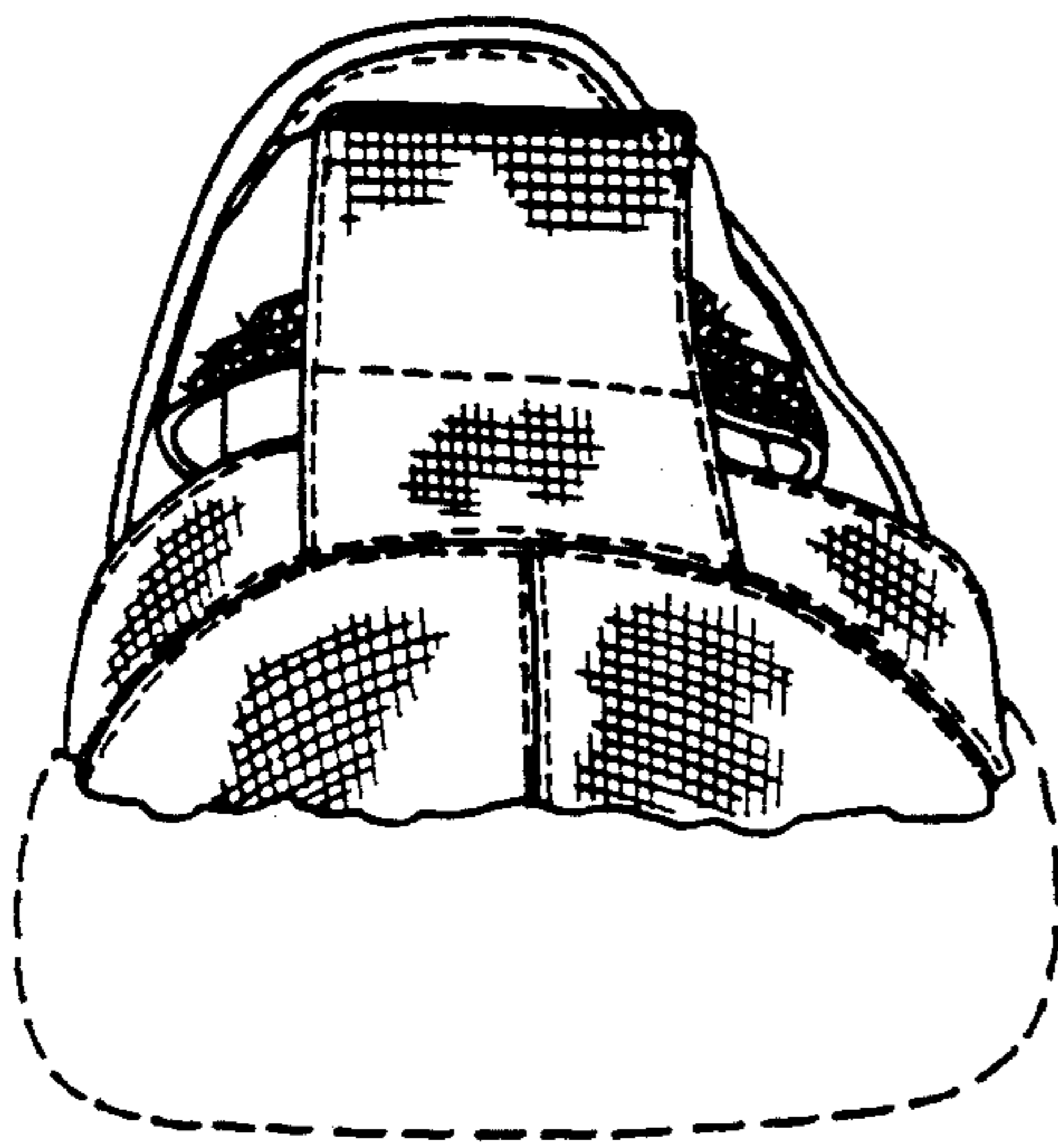

FIG. 4

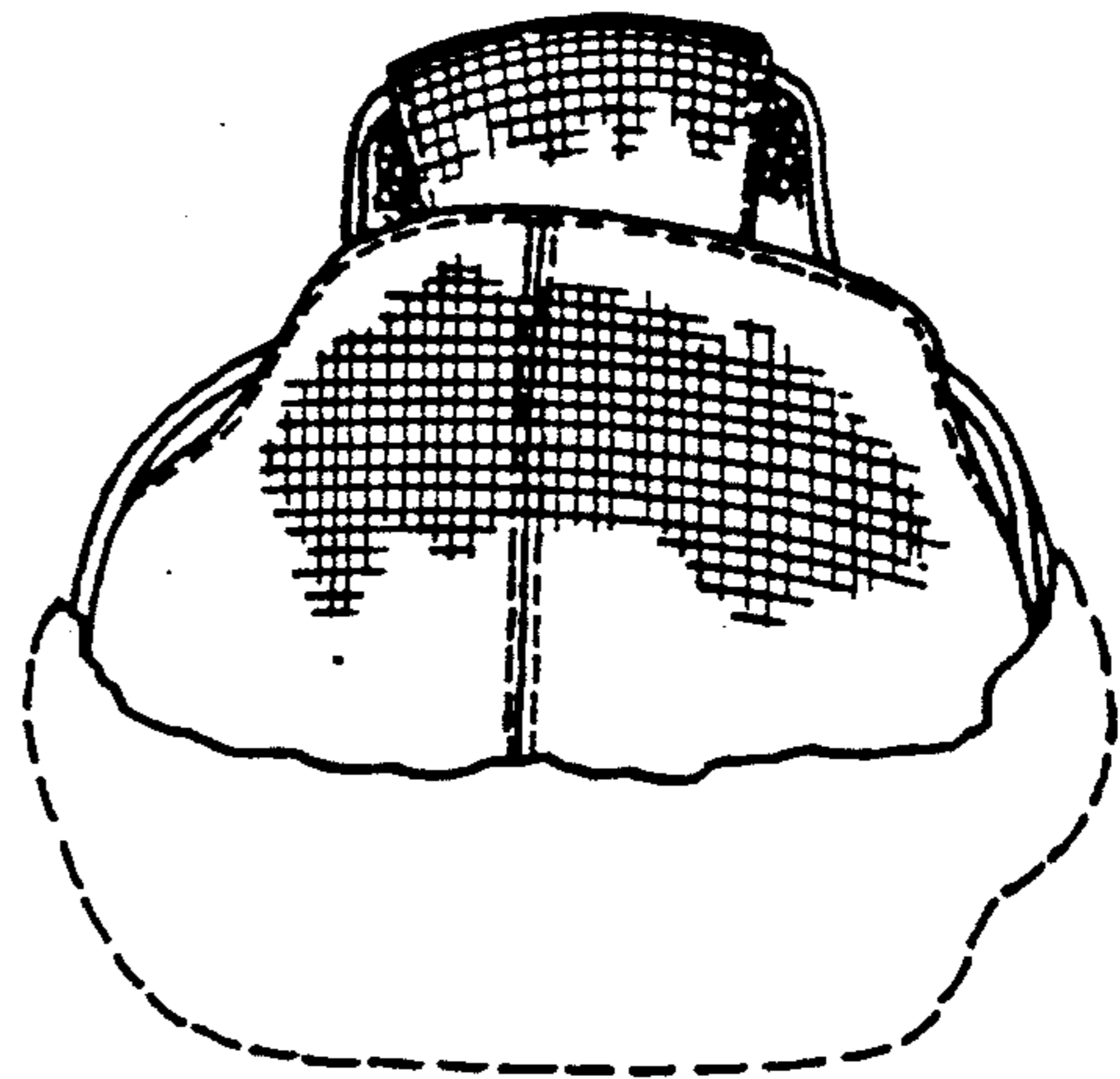

FIG. 5