



US00D348147S

United States Patent [19]

[11] Patent Number: **Des. 348,147**

Nakano

[45] Date of Patent: **** Jun. 28, 1994**

[54] **ATHLETIC SHOE SOLE**

D. 113,890	3/1939	Cowen	D2/954
D. 304,390	11/1989	Nakano	D2/954
D. 319,338	8/1991	Nakano	D2/954
D. 319,920	9/1991	Nakano	D2/954

[75] Inventor: **Kiyotaka Nakano**, Lawrenceville, Ga.

[73] Assignee: **Asahi, Inc.**, Lawrenceville, Ga.

Primary Examiner—Louis S. Zarfes
Attorney, Agent, or Firm—Lowe, Price, LeBlanc & Becker

[**] Term: **14 Years**

[21] Appl. No.: **4,414**

[57] **CLAIM**

[22] Filed: **Feb. 4, 1993**

The ornamental design for an athletic shoe sole, as shown.

[52] U.S. Cl. **D2/960; D2/954; D2/956**

DESCRIPTION

[58] **Field of Search** D2/897, 899, 947, 948, D2/951, 953, 954, 956, 960; 36/25 R, 30 R, 32 R, 59 R, 59 C, 83, 84, 89, 100-107, 112-114, 132, 136

FIG. 1 is a bottom plan view of an athletic shoe sole showing my new design;
FIG. 2 is a top plan view thereof;
FIG. 3 is a lateral elevational view thereof;
FIG. 4 is a medial elevational view thereof;
FIG. 5 is a front elevational view thereof;
FIG. 6 is a rear elevational view thereof; and,
FIG. 7 is a lateral bottom perspective view thereof.

[56] **References Cited**

U.S. PATENT DOCUMENTS

D. 80,361 1/1930 Crowley D2/954



Fig. 1

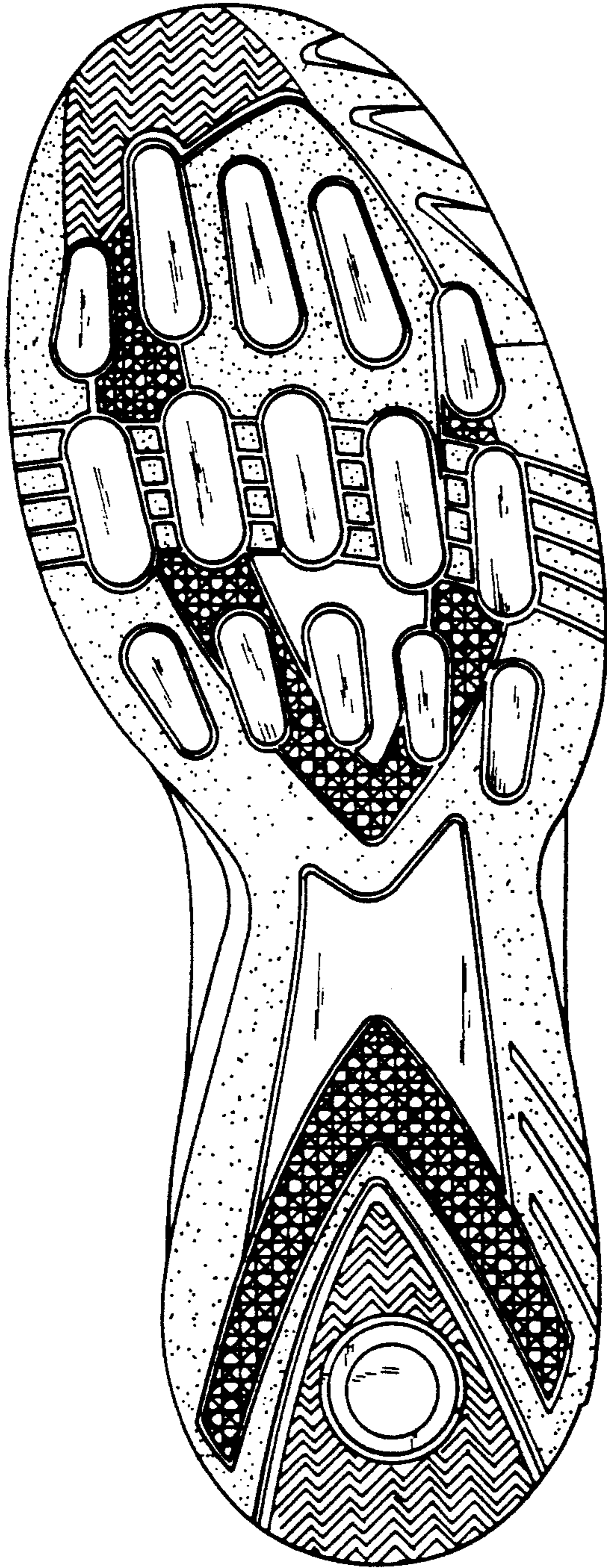

Fig. 2

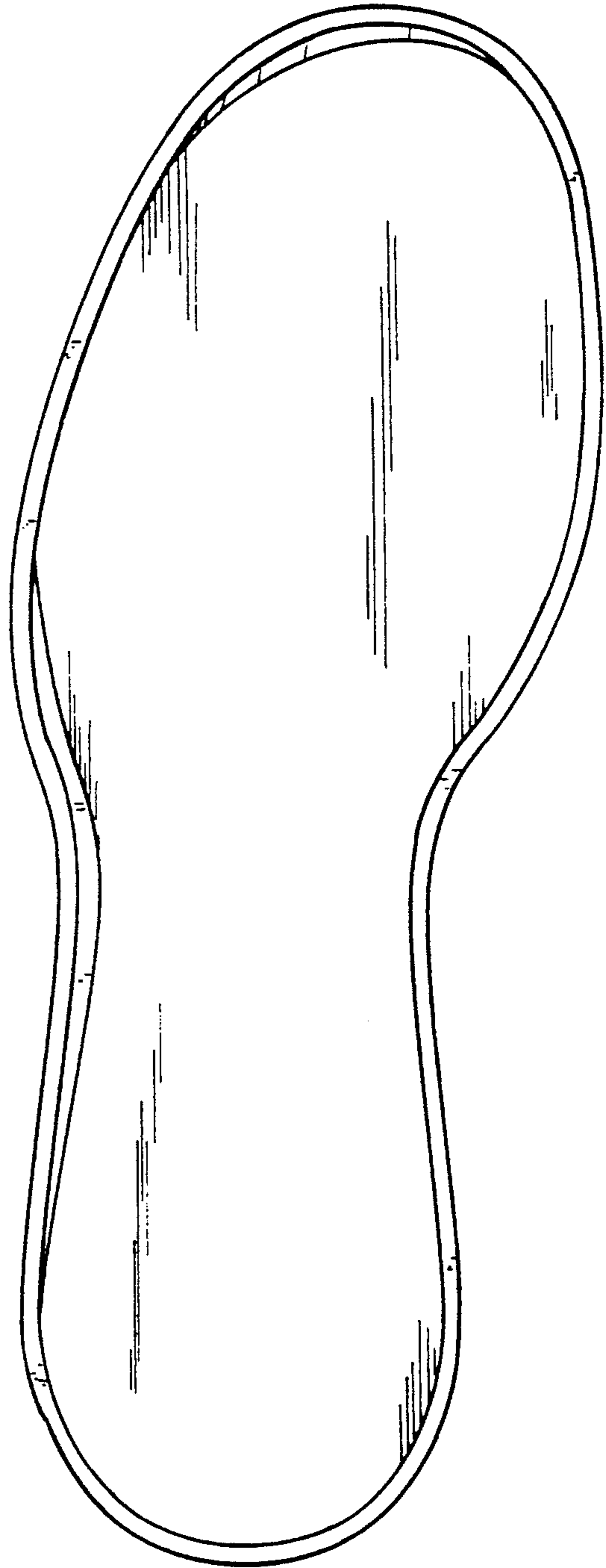

Fig. 3

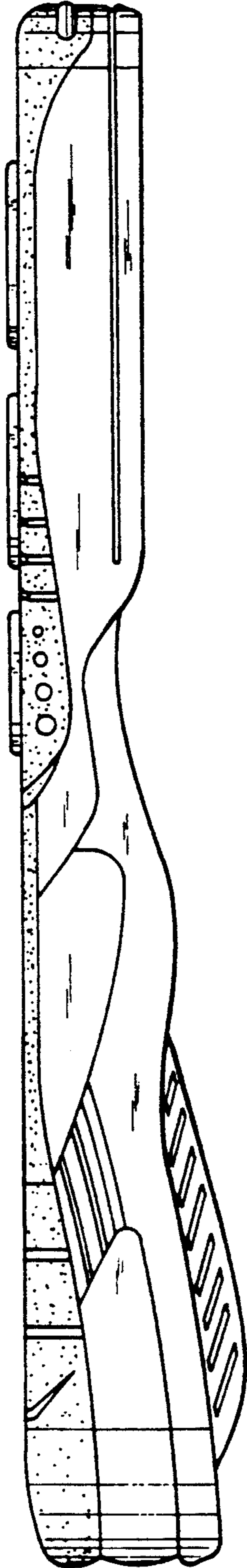
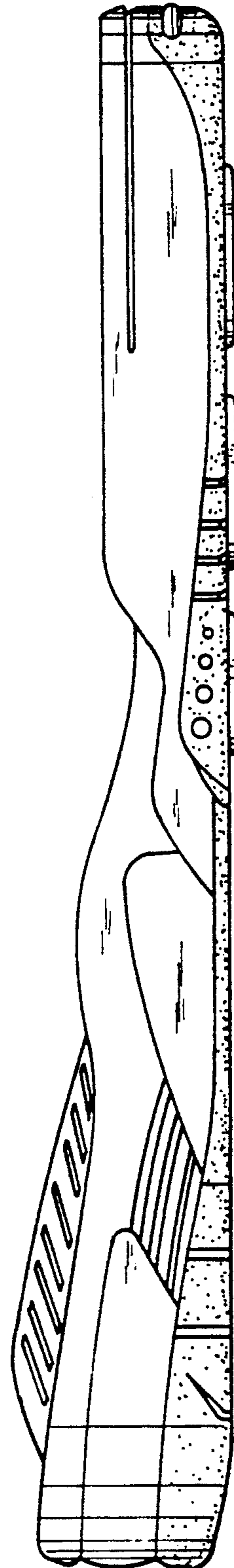

Fig. 4



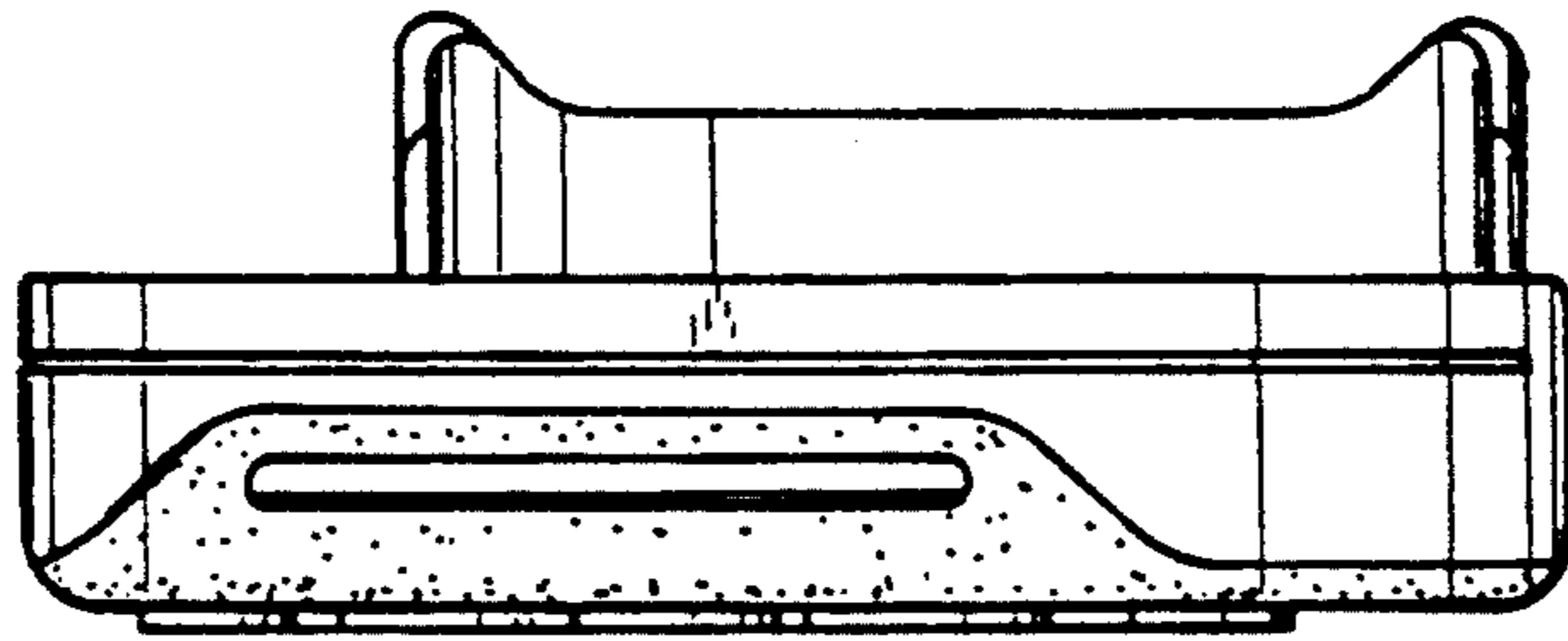

Fig. 5

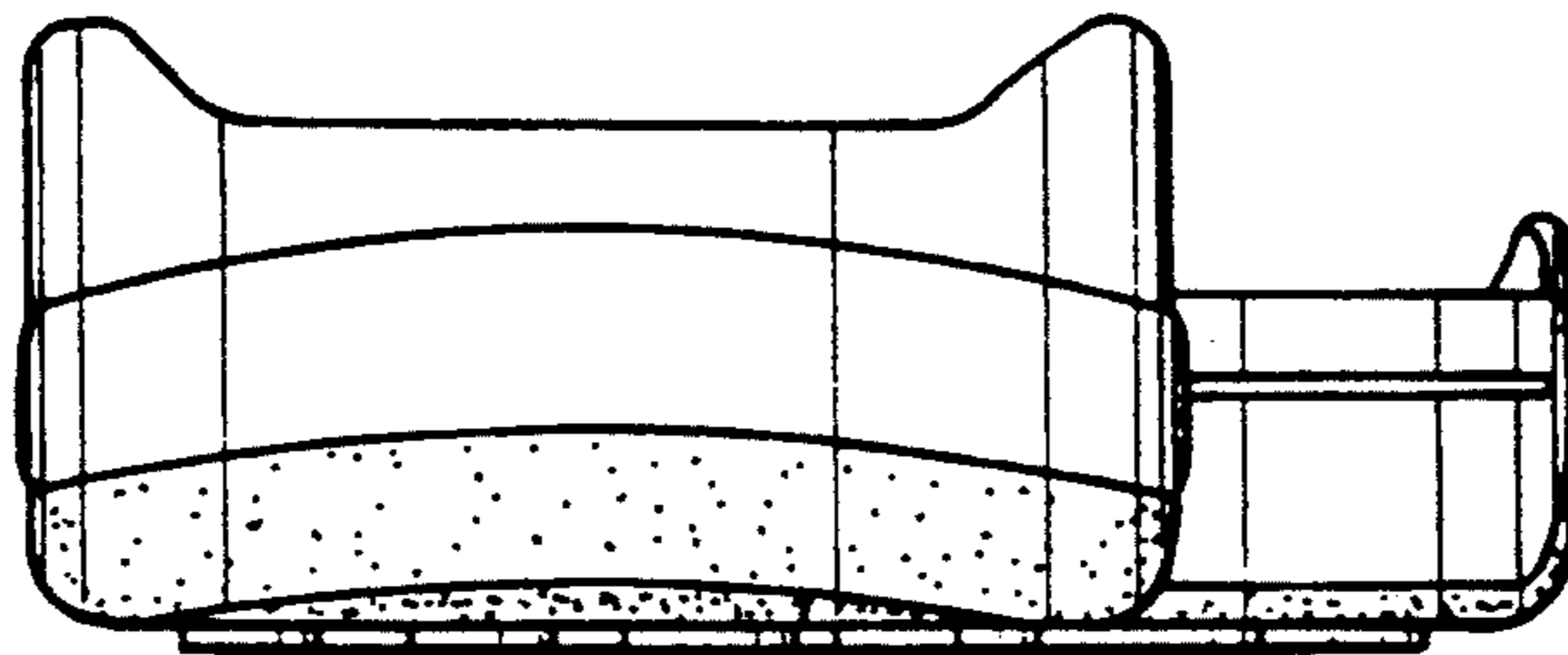

Fig. 6

FIG. 7

