



US00D348145S

United States Patent [19]
Nakano

[11] **Patent Number: Des. 348,145**
[45] **Date of Patent: ** Jun. 28, 1994**

[54] **ATHLETIC SHOE SOLE**
[75] **Inventor: Kiyotaka Nakano**, Lawrenceville, Ga.
[73] **Assignee: Asahi, Inc.**, Lawrenceville, Ga.
[**] **Term: 14 Years**
[21] **Appl. No.: 4,382**
[22] **Filed: Feb. 4, 1993**
[52] **U.S. Cl. D2/954**
[58] **Field of Search D2/947, 948, 897, 899, D2/951, 953, 954, 956-960; 36/25 R, 28, 29, 30 R, 32 R, 59 R, 59 C, 83, 84, 89, 100-107, 112-114, 132, 136**

D. 319,333 8/1991 Hase D2/956
D. 319,338 8/1991 Nakano D2/960 X
D. 319,920 9/1991 Nakano D2/954

Primary Examiner—Louis S. Zarfes
Attorney, Agent, or Firm—Lowe, Price, LeBlanc & Becker

[57] **CLAIM**

The ornamental design for an athletic shoe sole, as shown.

DESCRIPTION

FIG. 1 is a bottom plan view of an athletic shoe sole showing my new design;
FIG. 2 is a top plan view thereof;
FIG. 3 is a lateral elevational view thereof;
FIG. 4 is a medial elevational view thereof;
FIG. 5 is a front elevational view thereof;
FIG. 6 is a rear elevational view thereof; and,
FIG. 7 is a lateral bottom perspective view thereof.

[56] **References Cited**
U.S. PATENT DOCUMENTS
D. 304,390 11/1989 Nakano D2/954

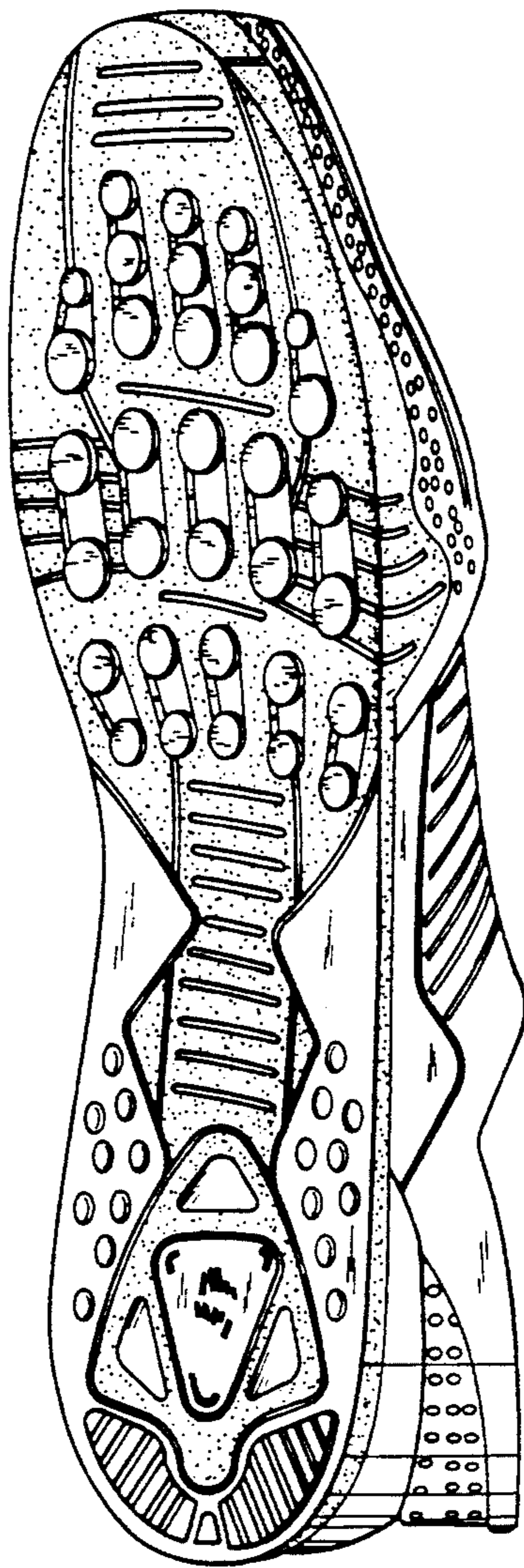

Fig. 1

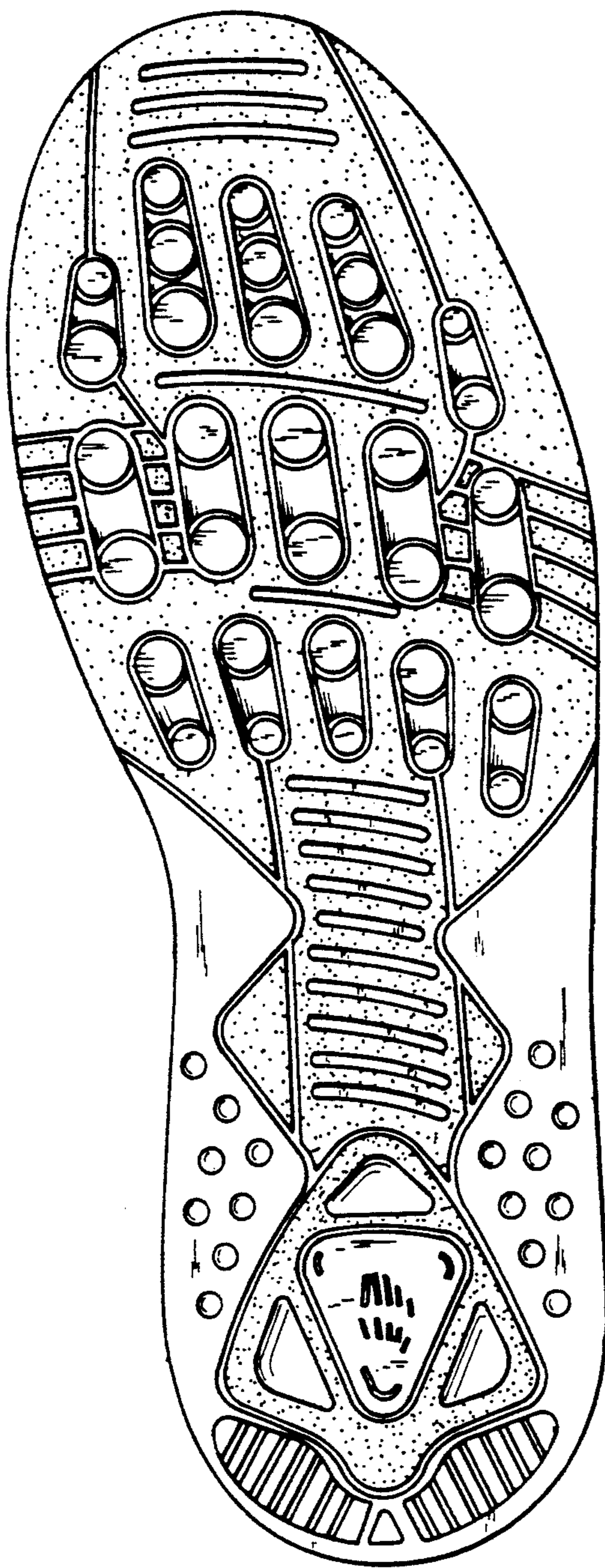
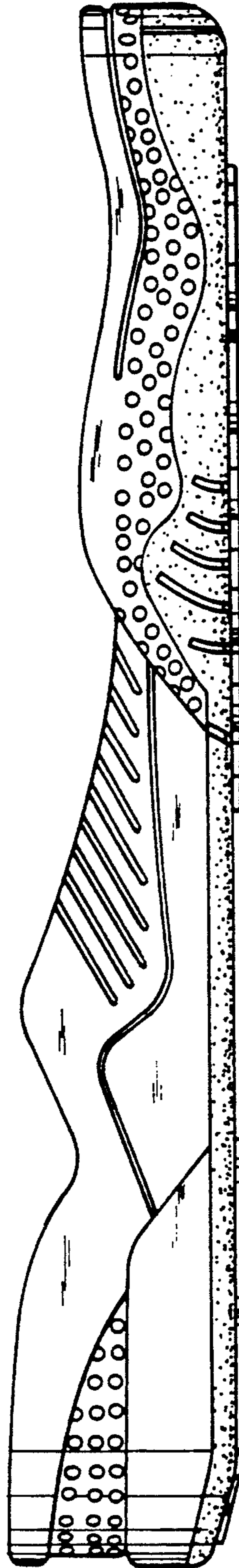
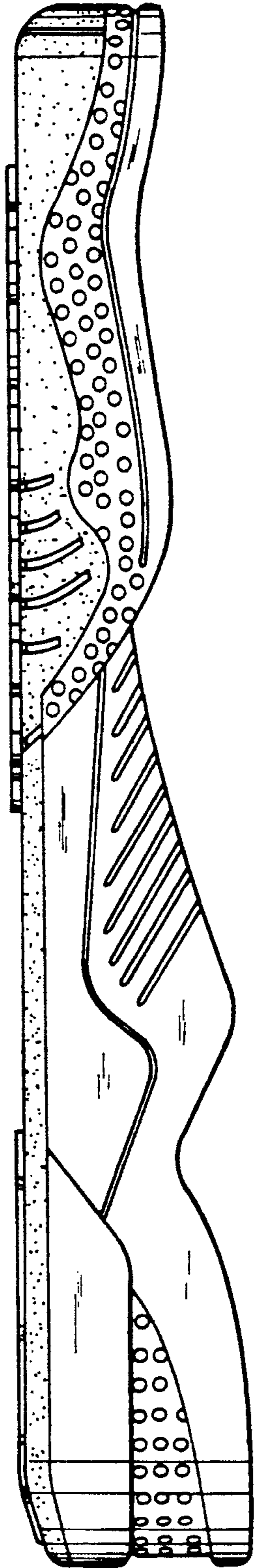

Fig. 2



Fig. 3

Fig. 4



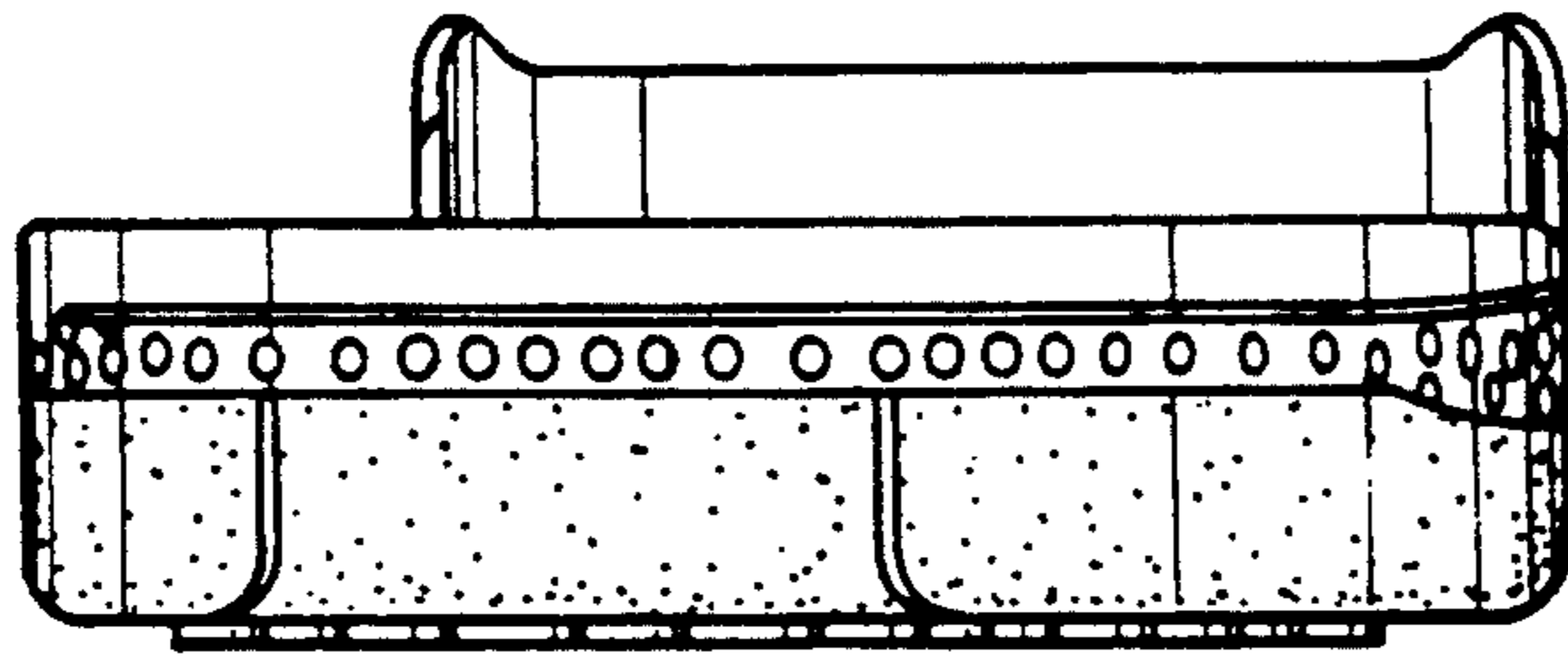

FIG. 5

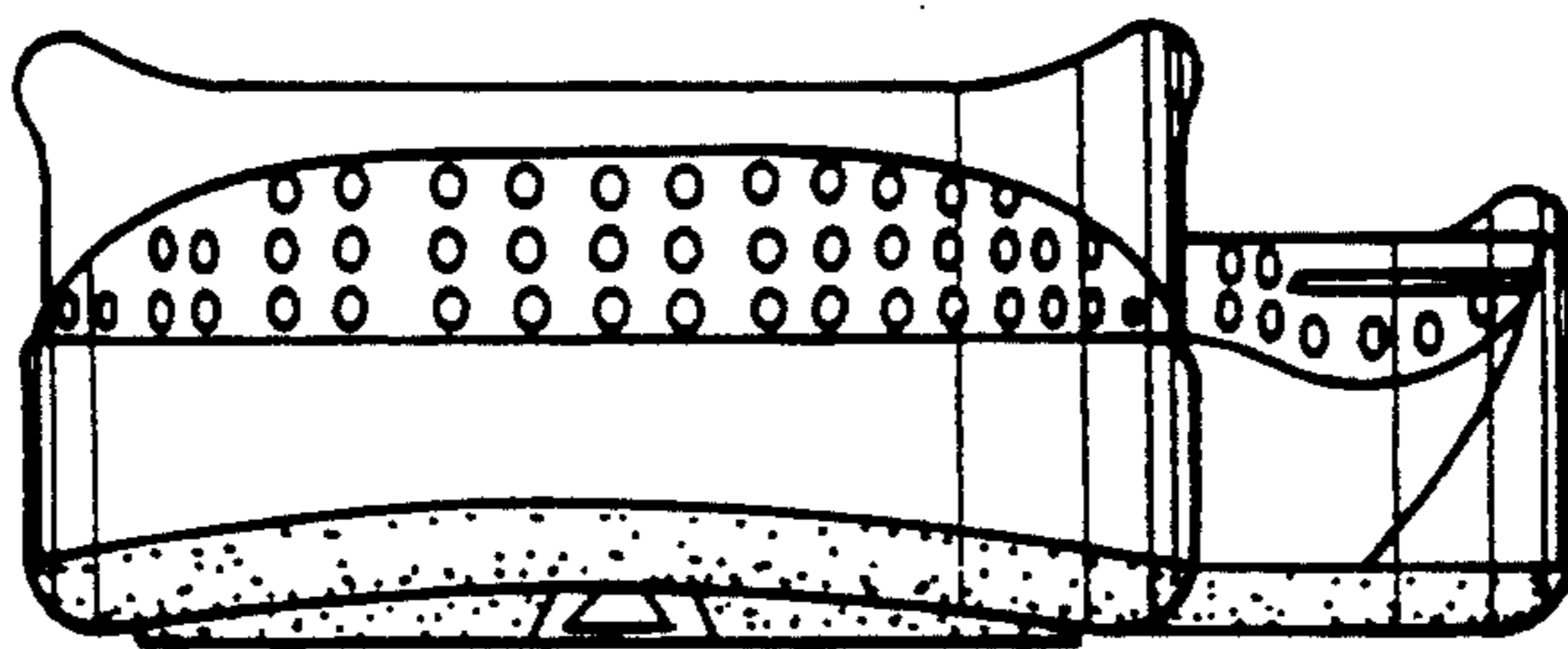

FIG. 6

FIG. 7

