



US00D348144S

**United States Patent** [19]  
**Nakano**

[11] **Patent Number: Des. 348,144**  
[45] **Date of Patent: \*\* Jun. 28, 1994**

[54] **ATHLETIC SHOE SOLE**  
[75] **Inventor: Kiyotaka Nakano**, Lawrenceville, Ga.  
[73] **Assignee: Asahi, Inc.**, Lawrenceville, Ga.  
[\*\*] **Term: 14 Years**  
[21] **Appl. No.: 4,381**  
[22] **Filed: Feb. 4, 1993**  
[52] **U.S. Cl. .... D2/954**  
[58] **Field of Search .... D2/897, 899, 947, 948, D2/951, 953, 954, 956-960; 36/25 R, 28, 29, 30 R, 32 R, 59 R, 59 C, 83, 84, 89, 100-107, 112-114, 132, 136**

D. 319,338 8/1991 Nakano ..... D2/954  
D. 319,920 9/1991 Nakano ..... D2/954  
D. 329,130 9/1992 Yoon ..... D2/959 X

*Primary Examiner*—Louis S. Zarfaz  
*Attorney, Agent, or Firm*—Lowe, Price, LeBlanc & Becker

[57] **CLAIM**

The ornamental design for an athletic shoe sole, as shown.

**DESCRIPTION**

FIG. 1 is a bottom plan view of an athletic shoe sole showing my new design;  
FIG. 2 is a top plan view thereof;  
FIG. 3 is a lateral elevational view thereof;  
FIG. 4 is a medial elevational view thereof;  
FIG. 5 is a front elevational view thereof;  
FIG. 6 is a rear elevational view thereof; and,  
FIG. 7 is a lateral bottom perspective view thereof.

[56] **References Cited**  
**U.S. PATENT DOCUMENTS**  
D. 80,361 1/1930 Crowley ..... D2/934  
D. 304,390 11/1989 Nakano ..... D2/954

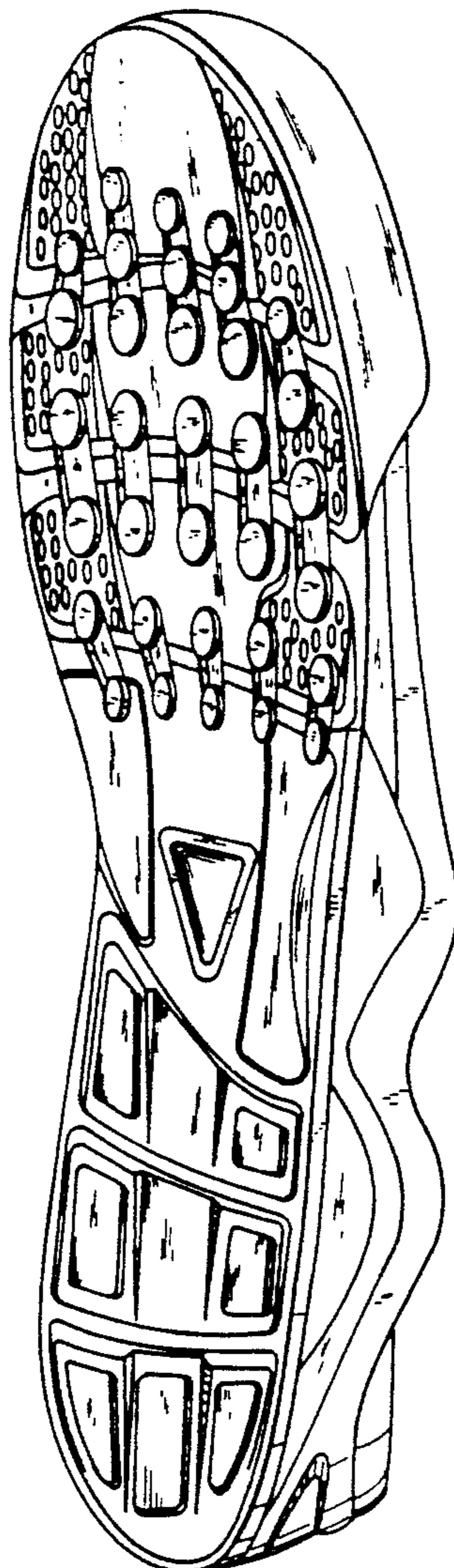


Fig. 1

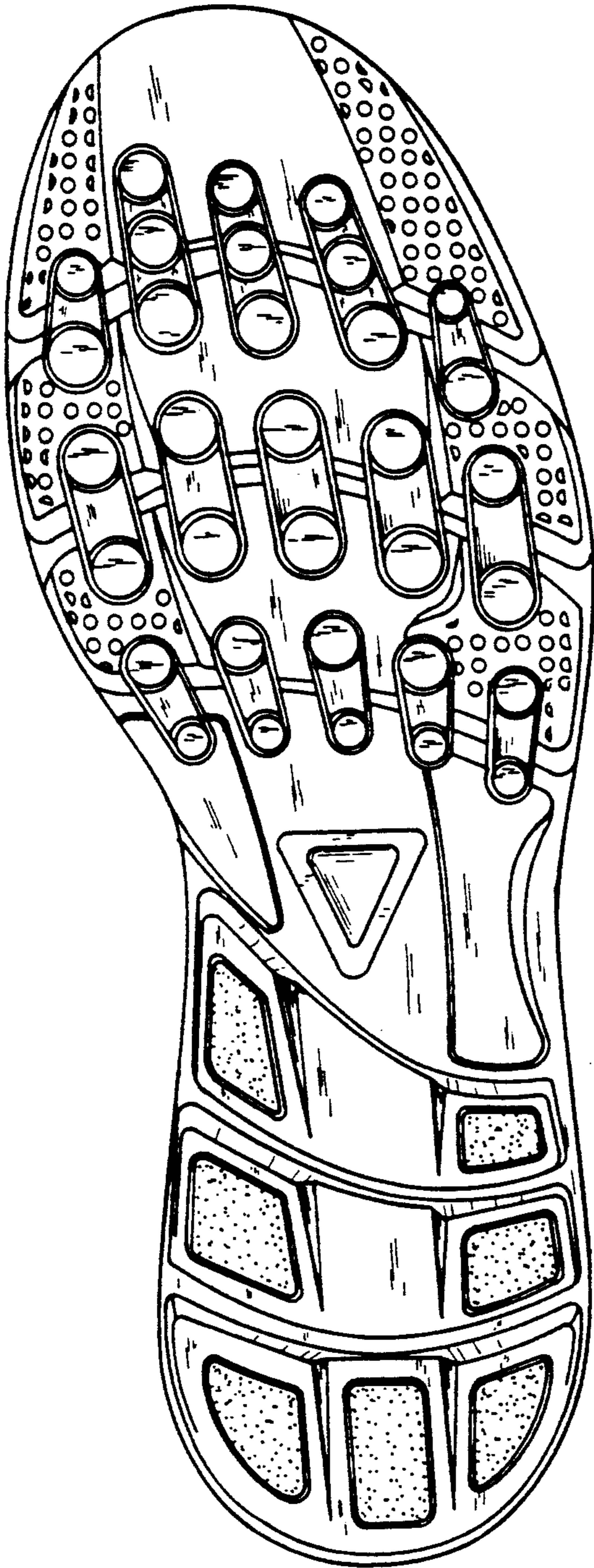
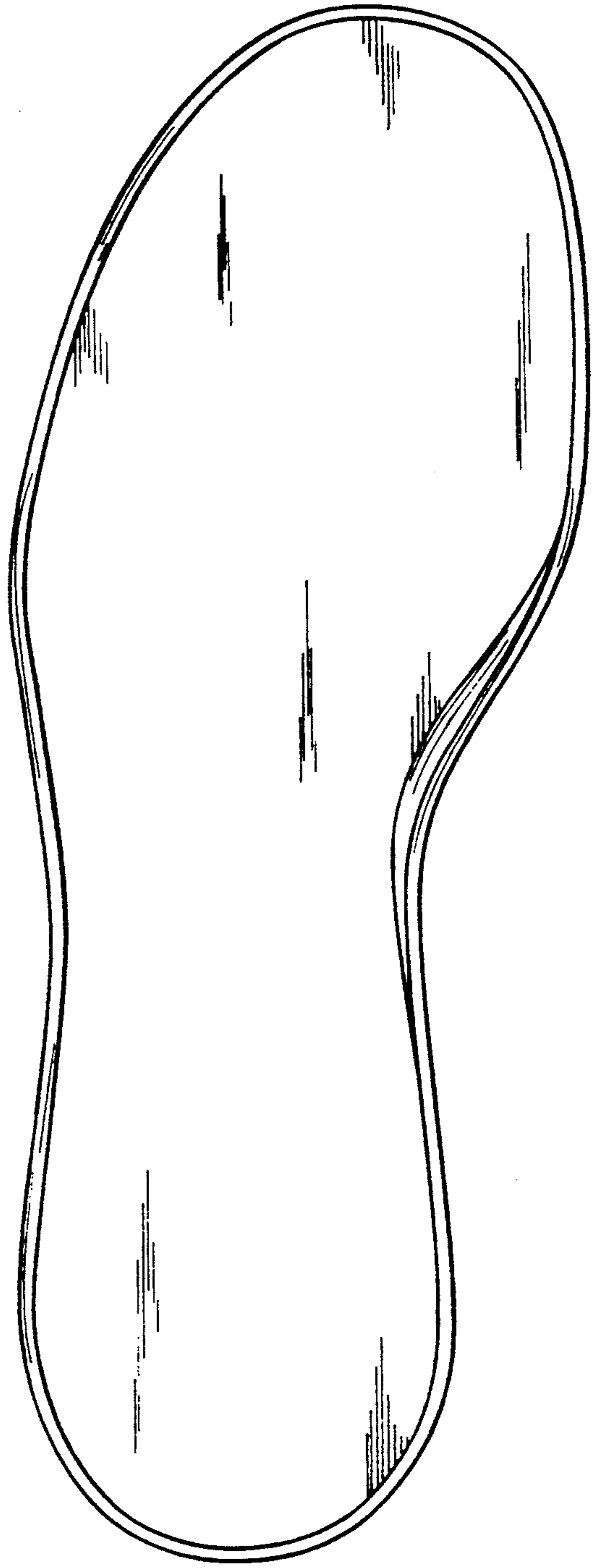
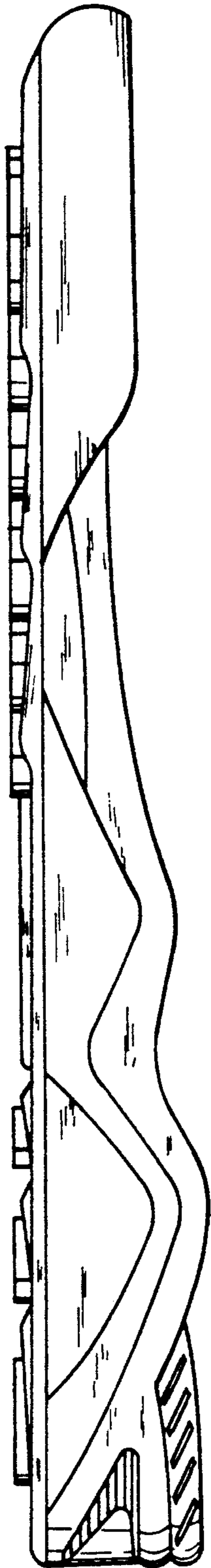


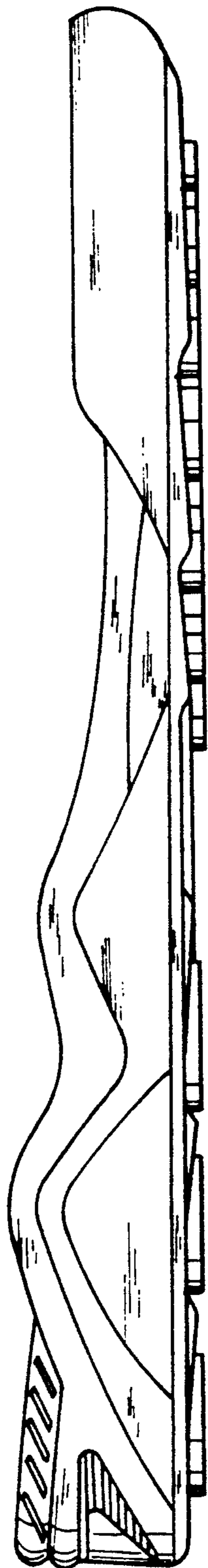
Fig. 2

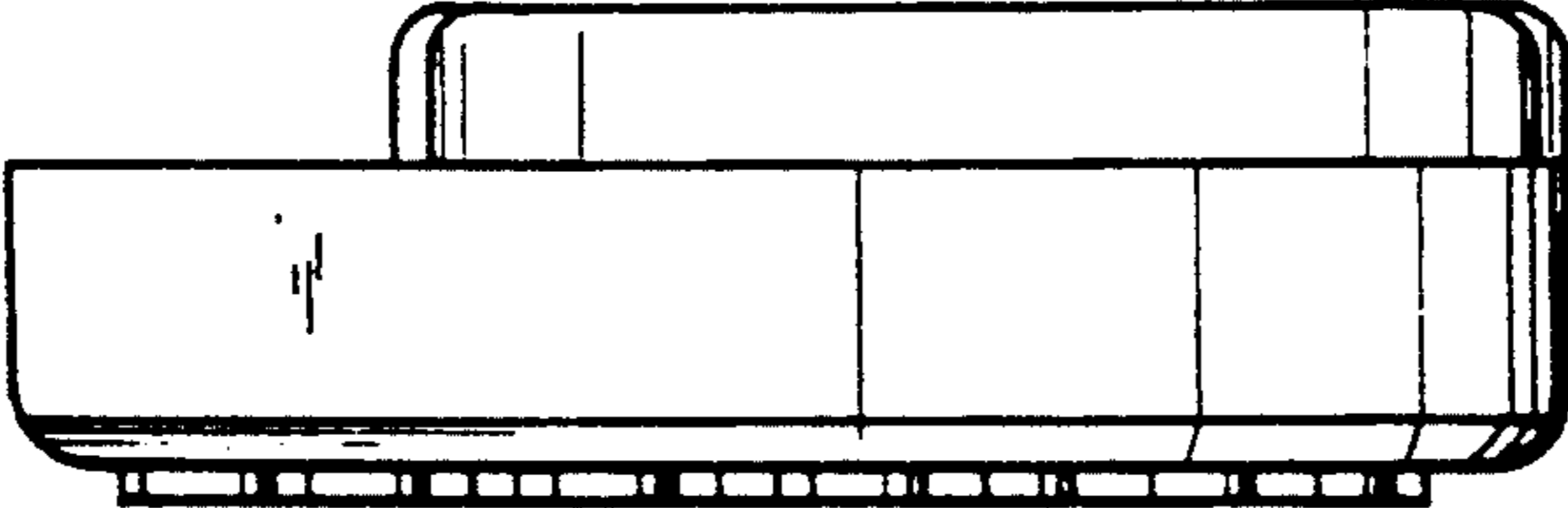


*Fig. 3*

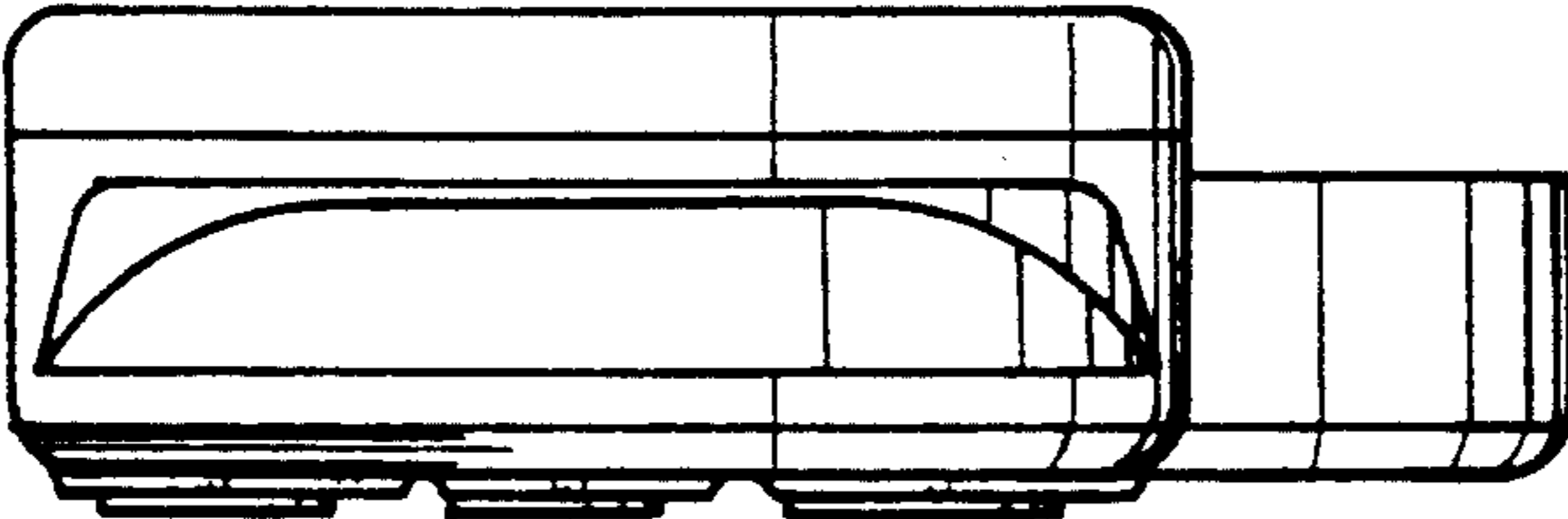


*Fig. 4*





*Fig. 5*



*Fig. 6*

Fig. 7

