



US00D348139S

United States Patent [19]

[11] Patent Number: **Des. 348,139**

Mohr

[45] Date of Patent: **** Jun. 28, 1994**

[54] **BOOT**

[76] Inventor: **Christopher G. Mohr**, 199 Wright St., Marietta, Cobb County, Ga. 30064

[**] Term: **14 Years**

[21] Appl. No.: **872,962**

[22] Filed: **Apr. 23, 1992**

[52] U.S. Cl. **D2/897; D2/910**

[58] Field of Search **D2/264, 265, 272, 273, D2/279; 36/1, 2 R, 83, 45, 136, 1.5**

[56] **References Cited**

U.S. PATENT DOCUMENTS

D. 121,790	8/1940	Justin	D2/273
D. 164,235	8/1951	Hard	D2/273
D. 166,837	5/1952	Wilcox	D2/273
D. 190,718	6/1961	Cohn	D2/273
D. 205,181	7/1966	Vise	D2/272
D. 268,709	4/1983	Vise	D2/273

OTHER PUBLICATIONS

Sears Christmas Catalog 1963, p. 361—Cowboy Boot at topright.

Primary Examiner—Louis S. Zarfaz

Attorney, Agent, or Firm—Deveau, Colton & Marquis

[57] **CLAIM**

The ornamental design for a boot, as shown and described.

DESCRIPTION

FIG. 1 is a perspective view of a first embodiment of a boot showing my ornamental design;

FIG. 2 is a left side elevation view of the first embodiment thereof;

FIG. 3 is a right side elevation view of the first embodiment thereof;

FIG. 4 is a front elevation view of the first embodiment thereof;

FIG. 5 is a rear elevation view of the first embodiment thereof;

FIG. 6 is a top plan view of the first embodiment thereof;

FIG. 7 is a bottom plan view of the first embodiment thereof;

FIG. 8 is a perspective view of a second embodiment of a boot showing my ornamental design;

FIG. 9 is a left side elevation view of the second embodiment thereof;

FIG. 10 is a right side elevation view of the second embodiment thereof;

FIG. 11 is a front elevation view of the second embodiment thereof;

FIG. 12 is a rear elevation view of the second embodiment thereof;

FIG. 13 is a top plan view of the second embodiment thereof;

FIG. 14 is a bottom plan view of the second embodiment thereof;

FIG. 15 is a perspective view of a third embodiment of a boot showing my ornamental design;

FIG. 16 is a left side elevation view of the third embodiment thereof;

FIG. 17 is a right side elevation view of the third embodiment thereof;

FIG. 18 is a front elevation view of the third embodiment thereof;

FIG. 19 is a rear elevation view of the third embodiment thereof.

FIG. 20 is a top plan view of the third embodiment thereof;

FIG. 21 is a bottom plan view of the third embodiment thereof;

FIG. 22 is a left side elevation view of a fourth embodiment of a boot showing my new design; and,

FIG. 23 is a left side elevation view of a fifth embodiment of a boot showing my new design.

The other views of the fourth and fifth embodiments are identical to FIGS. 3-7.



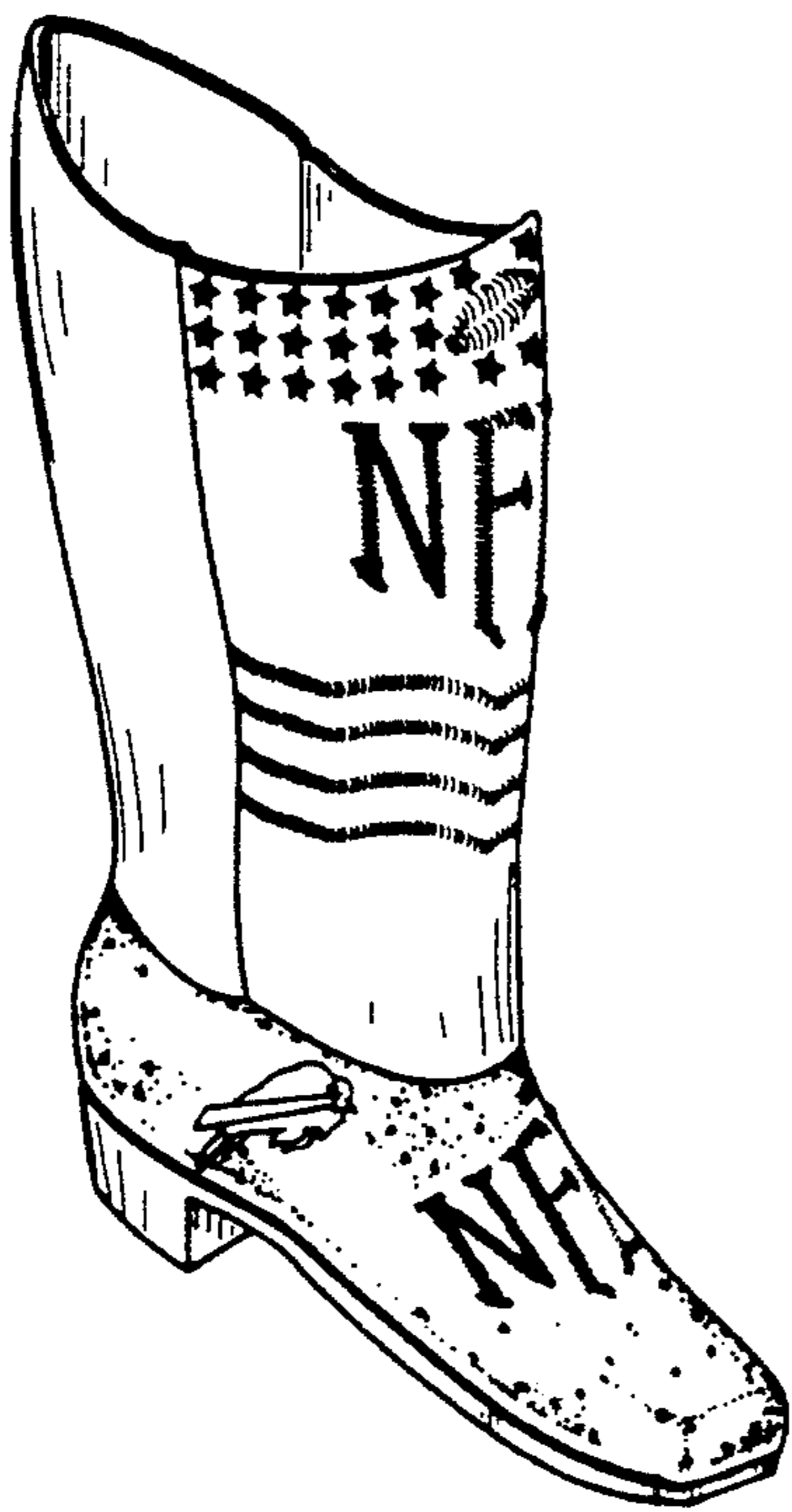

FIG 1



FIG 2



FIG 3



FIG 4

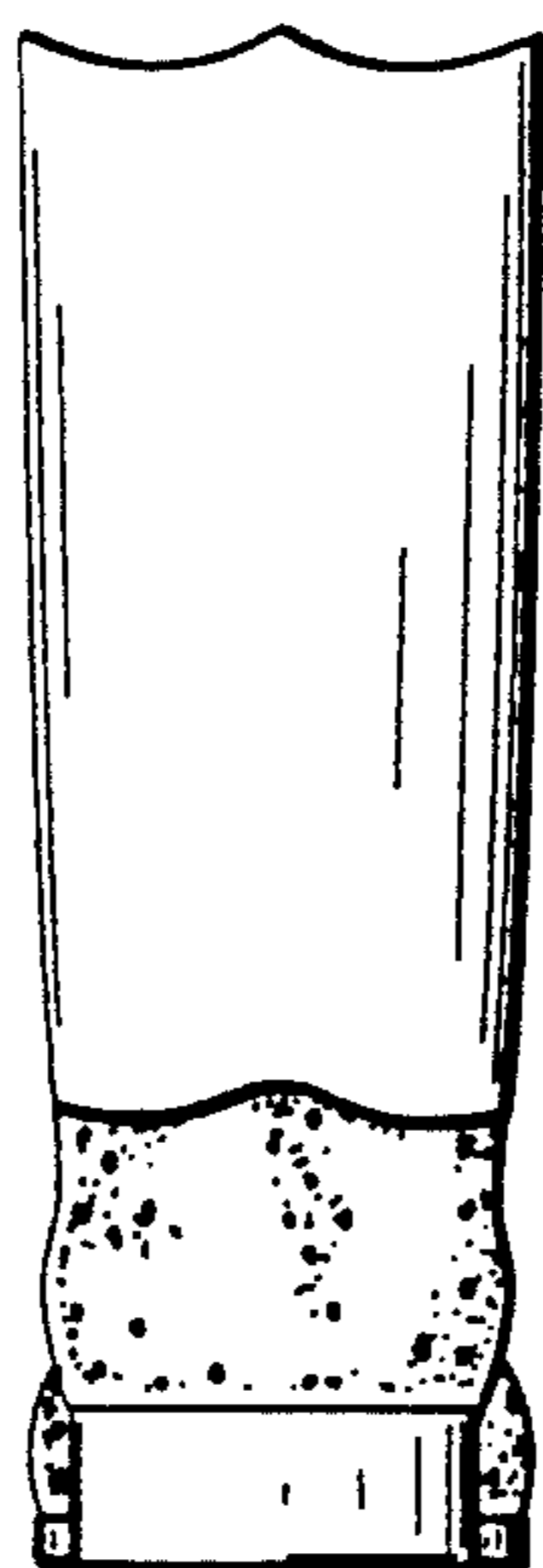

FIG 5

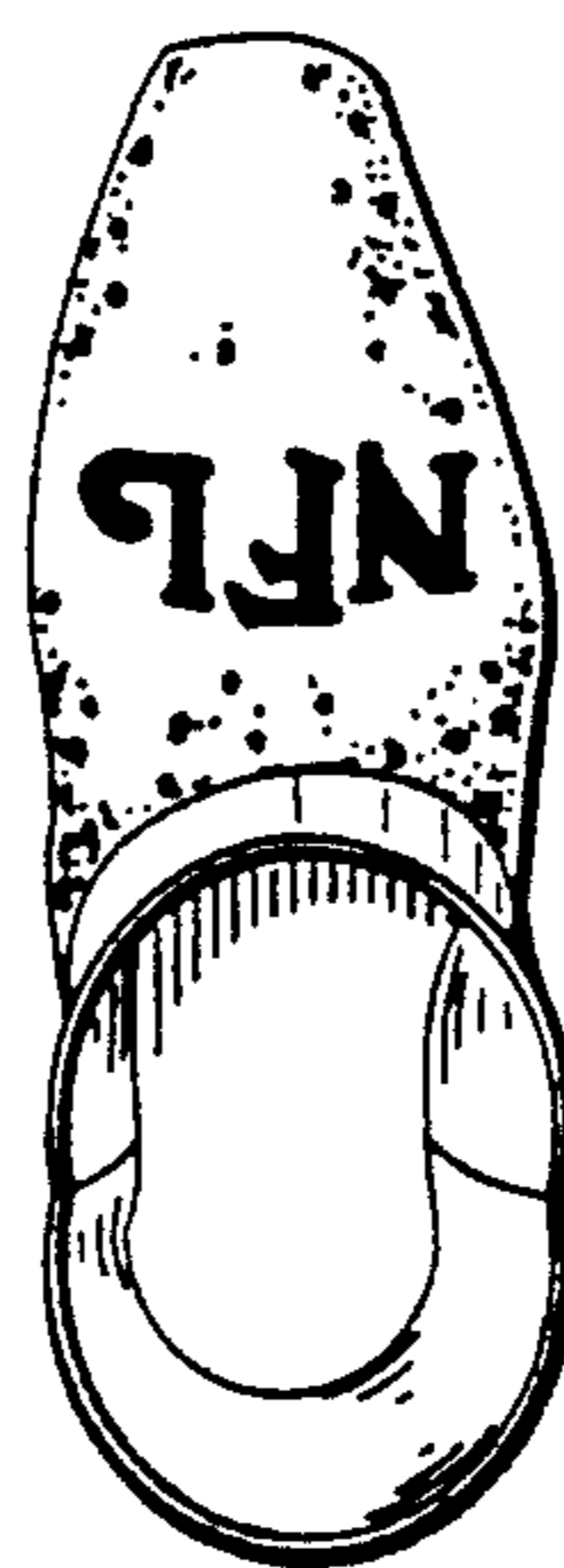

FIG 6

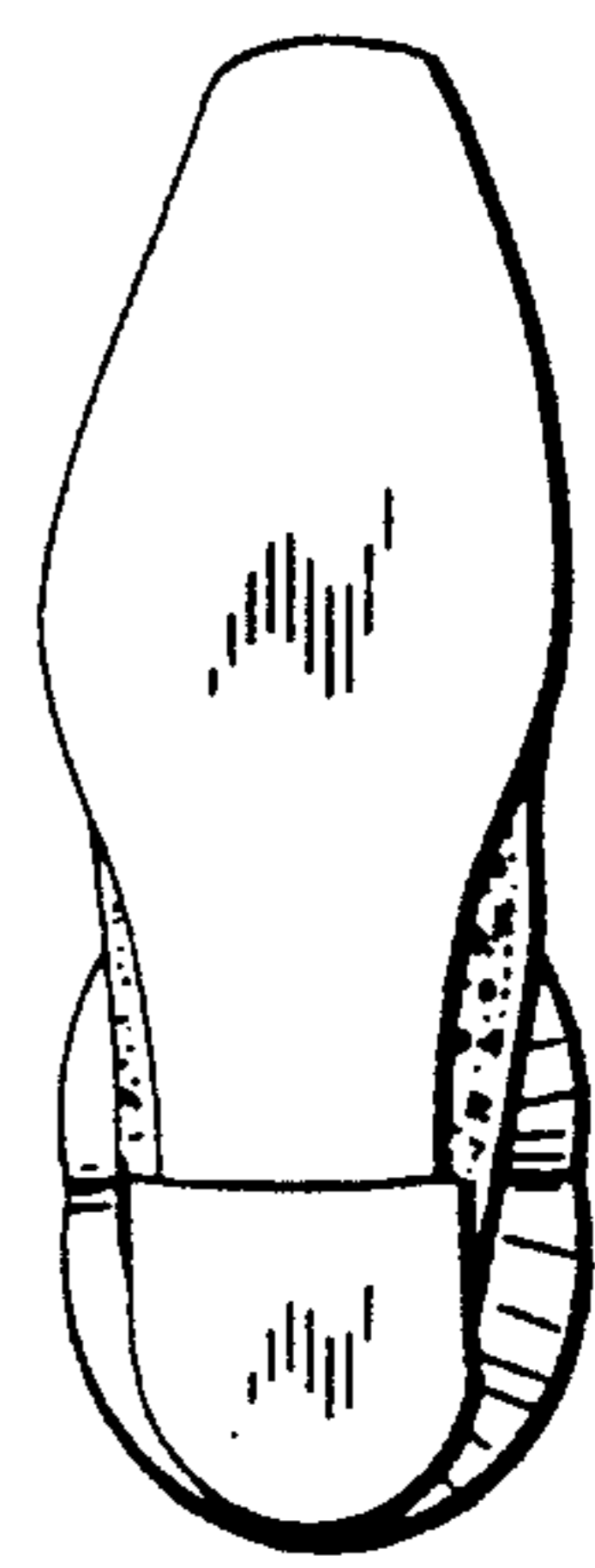

FIG 7



FIG 8



FIG 9

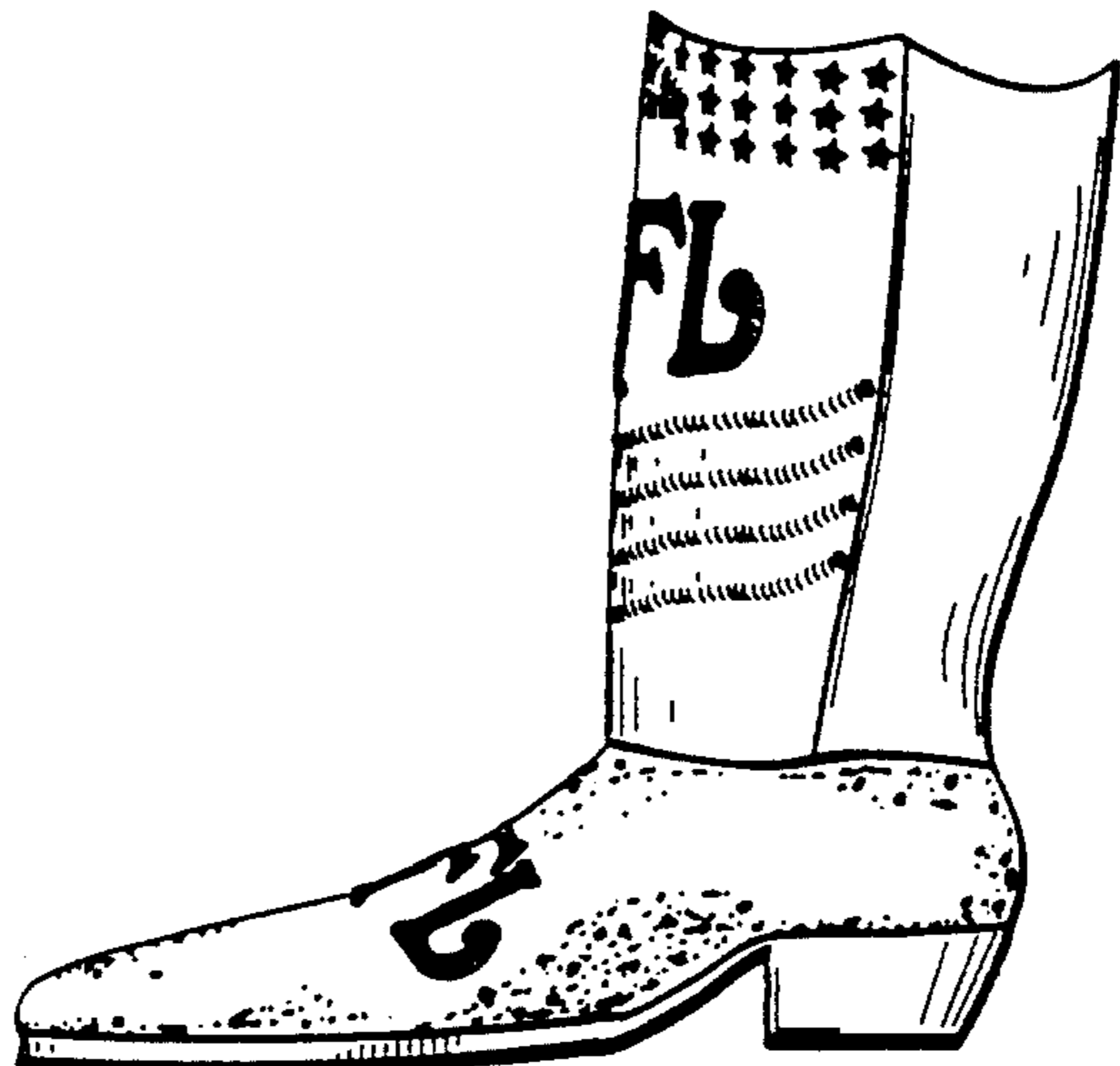

FIG 10

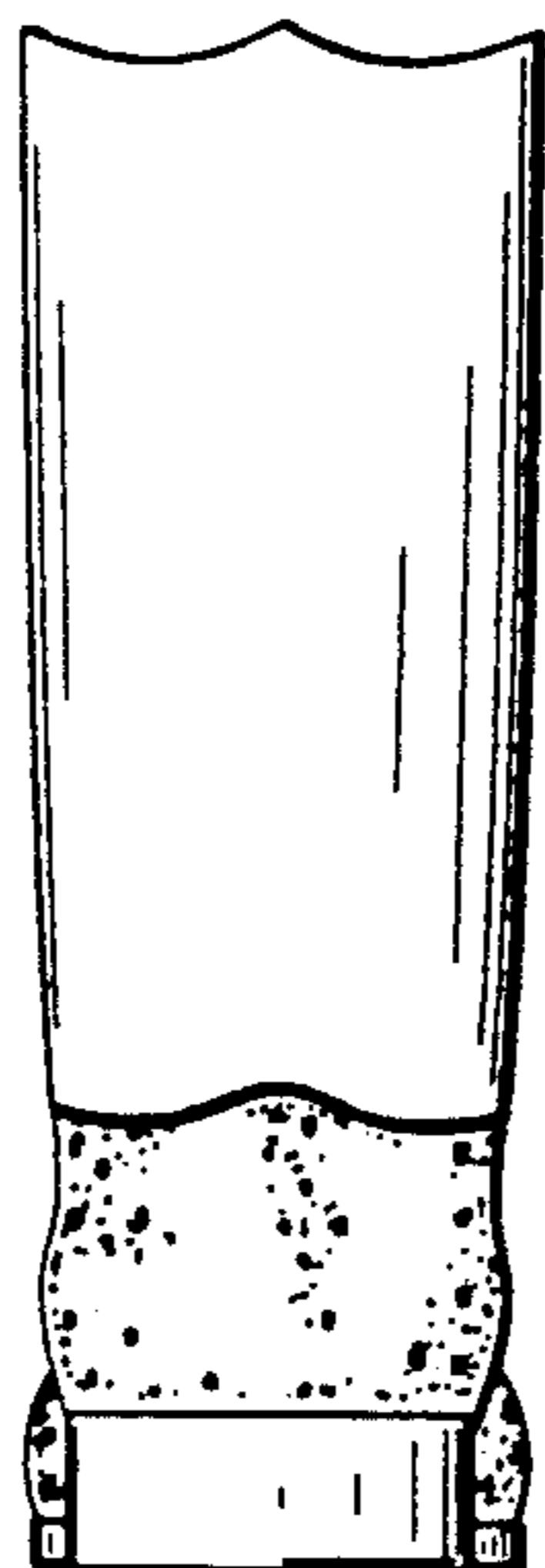

FIG 11 FIG 12

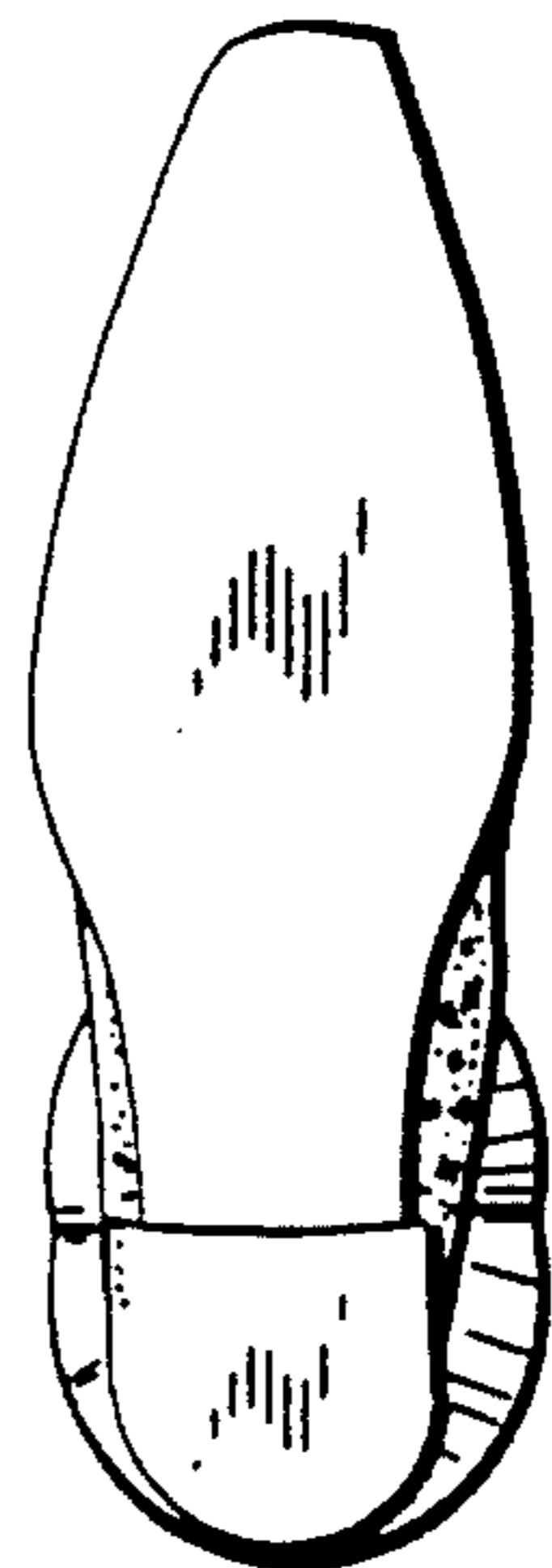
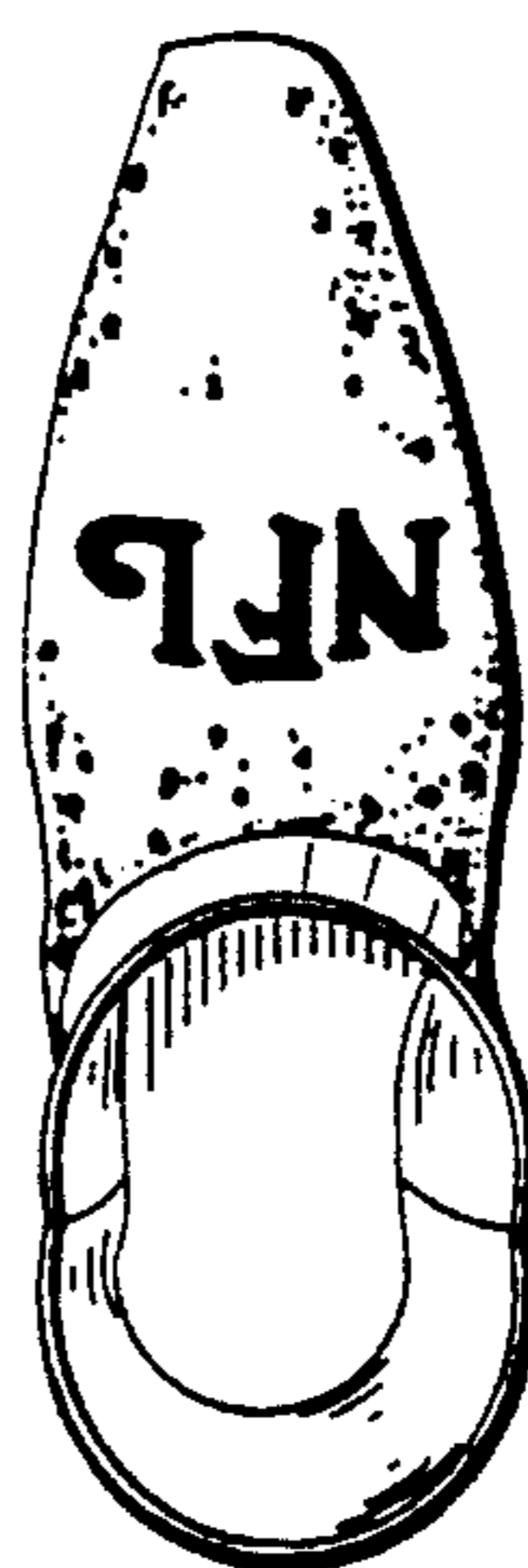

FIG 13 FIG 14

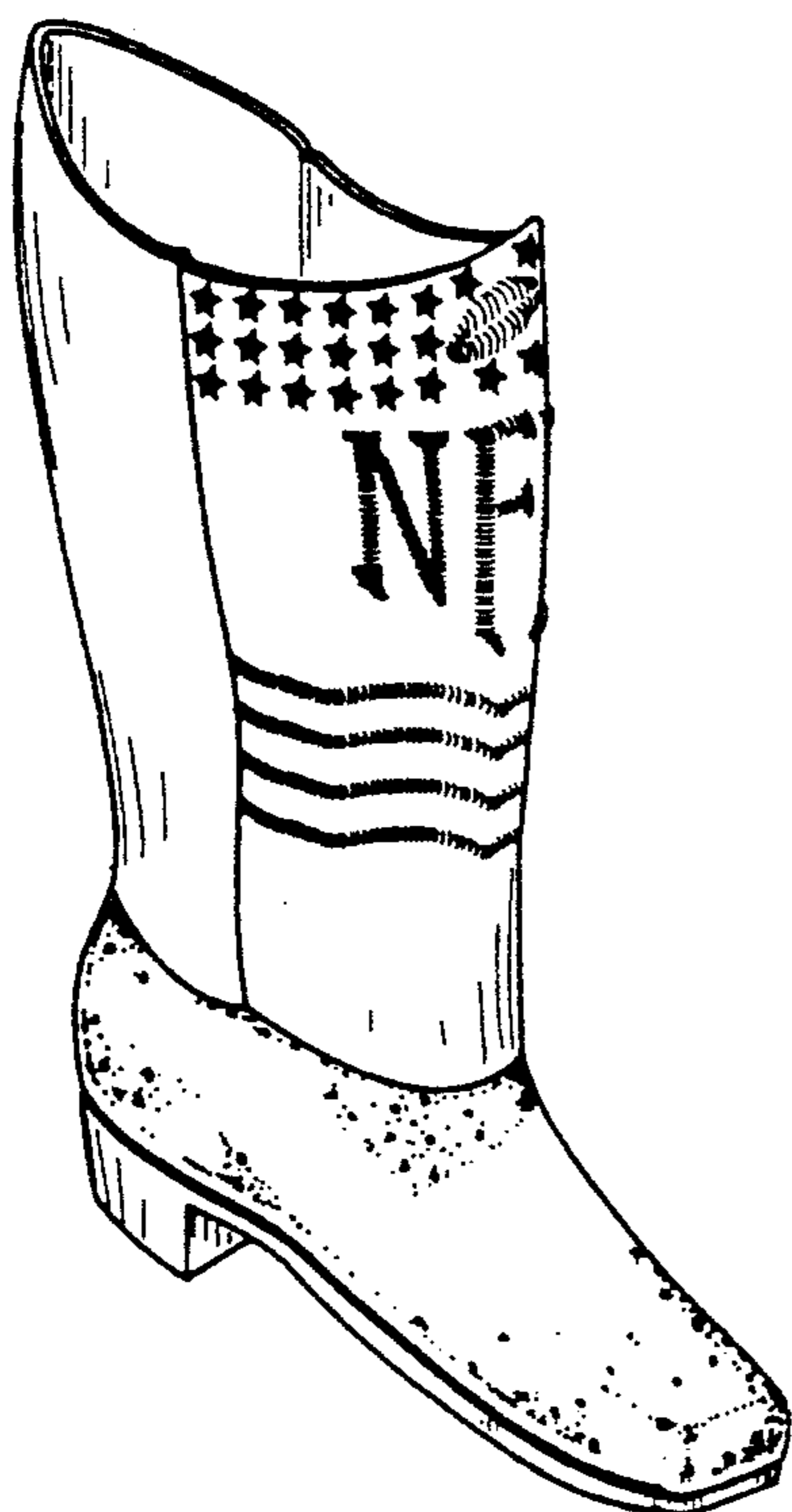

FIG 15



FIG 16



FIG 17



FIG 18

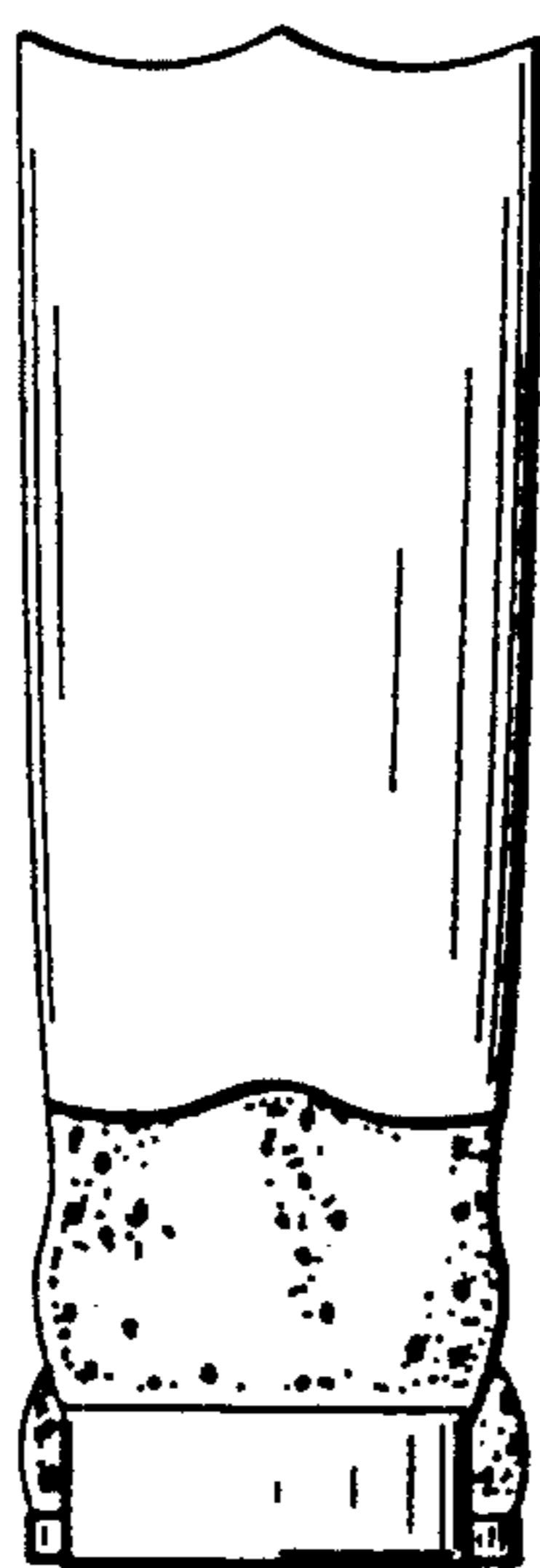

FIG 19

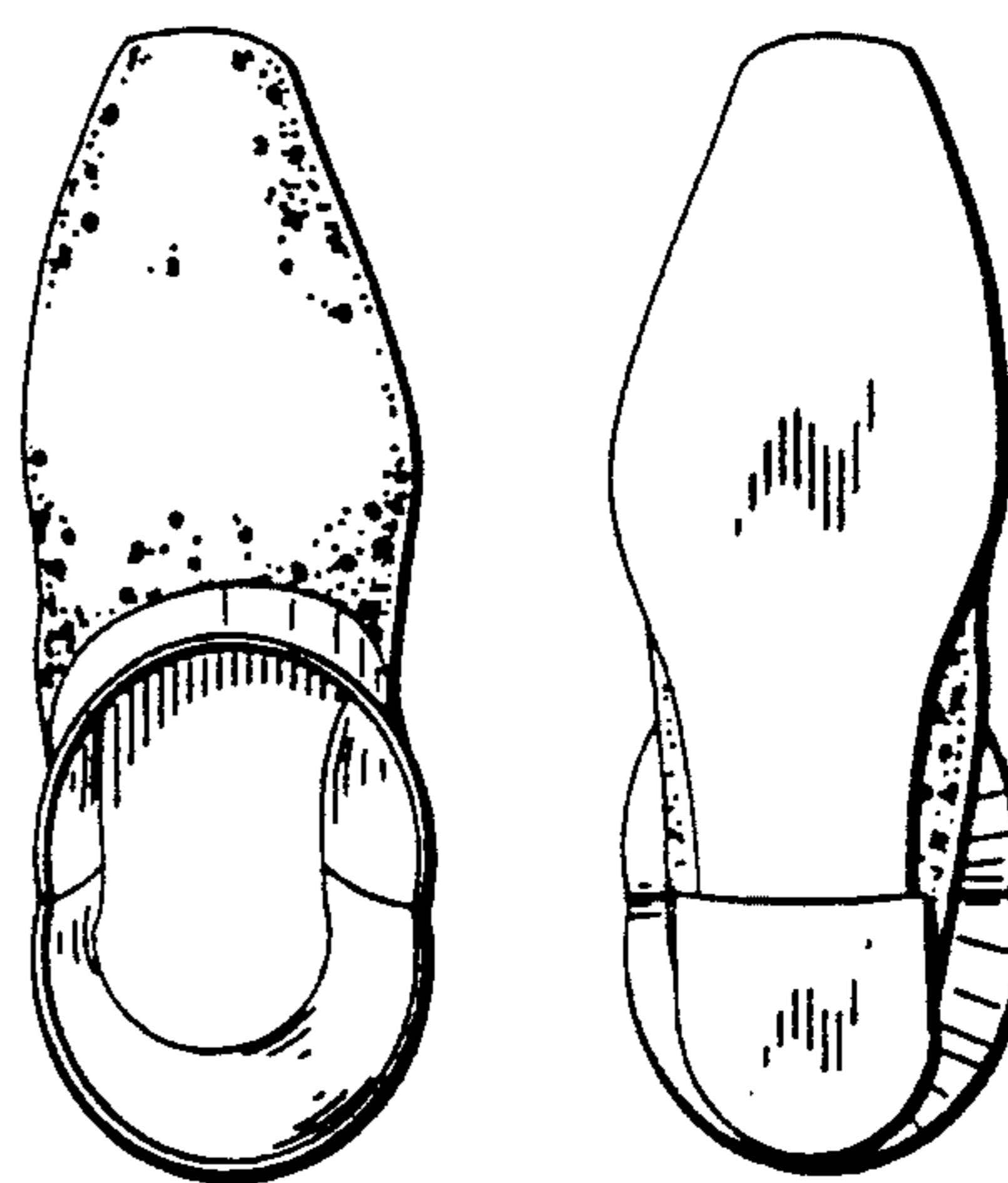

FIG 20

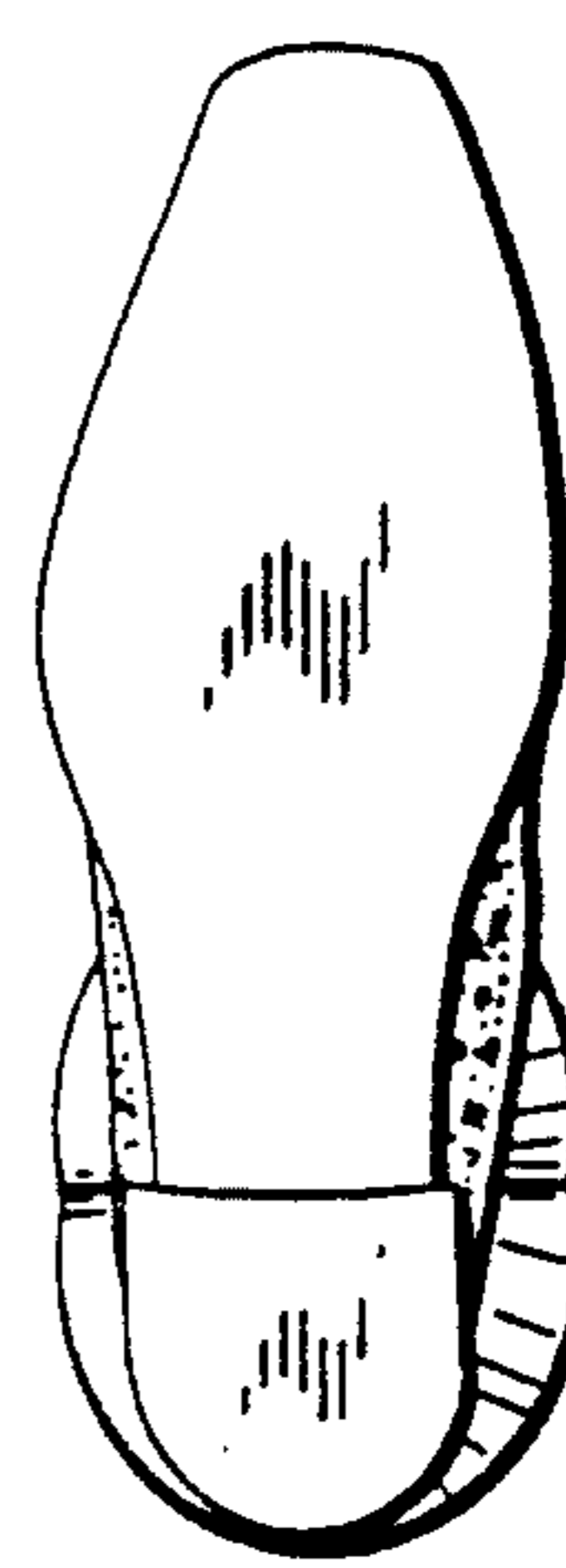

FIG 21



FIG 22



FIG 23