



US00D348088S

United States Patent [19]

[11] Patent Number: **Des. 348,088**

Graas

[45] Date of Patent: **** Jun. 21, 1994**

[54] TIRE TREAD

[75] Inventor: **Maurice Graas, Reichlange, Luxembourg**

[73] Assignee: **The Goodyear Tire & Rubber Company, Akron, Ohio**

[**] Term: **14 Years**

[21] Appl. No.: **951,704**

[22] Filed: **Sep. 28, 1992**

[52] U.S. Cl. **D12/151**

[58] Field of Search **152/209 R, 209 A, 209 D; D12/136, 145-151**

[56] References Cited

U.S. PATENT DOCUMENTS

- D. 328,729 8/1992 Maxwell et al. D12/147
- D. 329,032 9/1992 Maxwell et al. D12/147
- D. 329,627 9/1992 Attinello et al. D12/151

OTHER PUBLICATIONS

1991 Tread Design Guide, p. 55, Pirelli Winter-210/P Tire, second row down from top & second tire in from left side of page.

Primary Examiner—James M. Gandy
Attorney, Agent, or Firm—T. P. Lewandowski

[57] CLAIM

The ornamental design for a tire tread, as shown and described.

DESCRIPTION

FIG. 1 is a perspective view of a tire tread showing my new design, it is being understood that the pattern is repeated throughout the circumference thereof; FIG. 2 is a front elevational view thereof; FIG. 3 is a side elevational view thereof; and, FIG. 4 is an enlarged fragmentary front view thereof. The broken line showing of the tire sidewall in FIGS. 1, 2 and 3 of the drawing is for illustrative purposes only and forms no part of the claimed design.

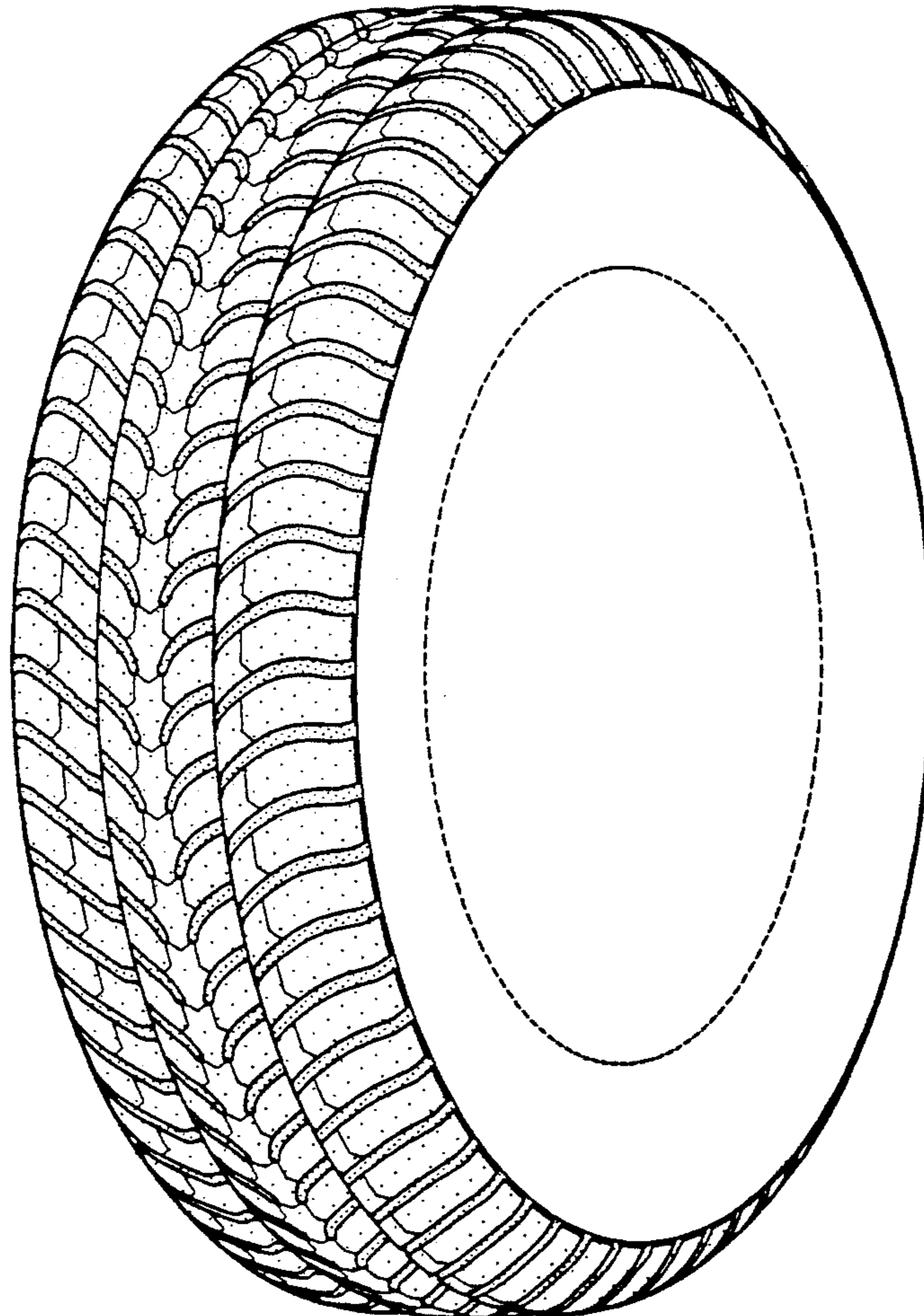

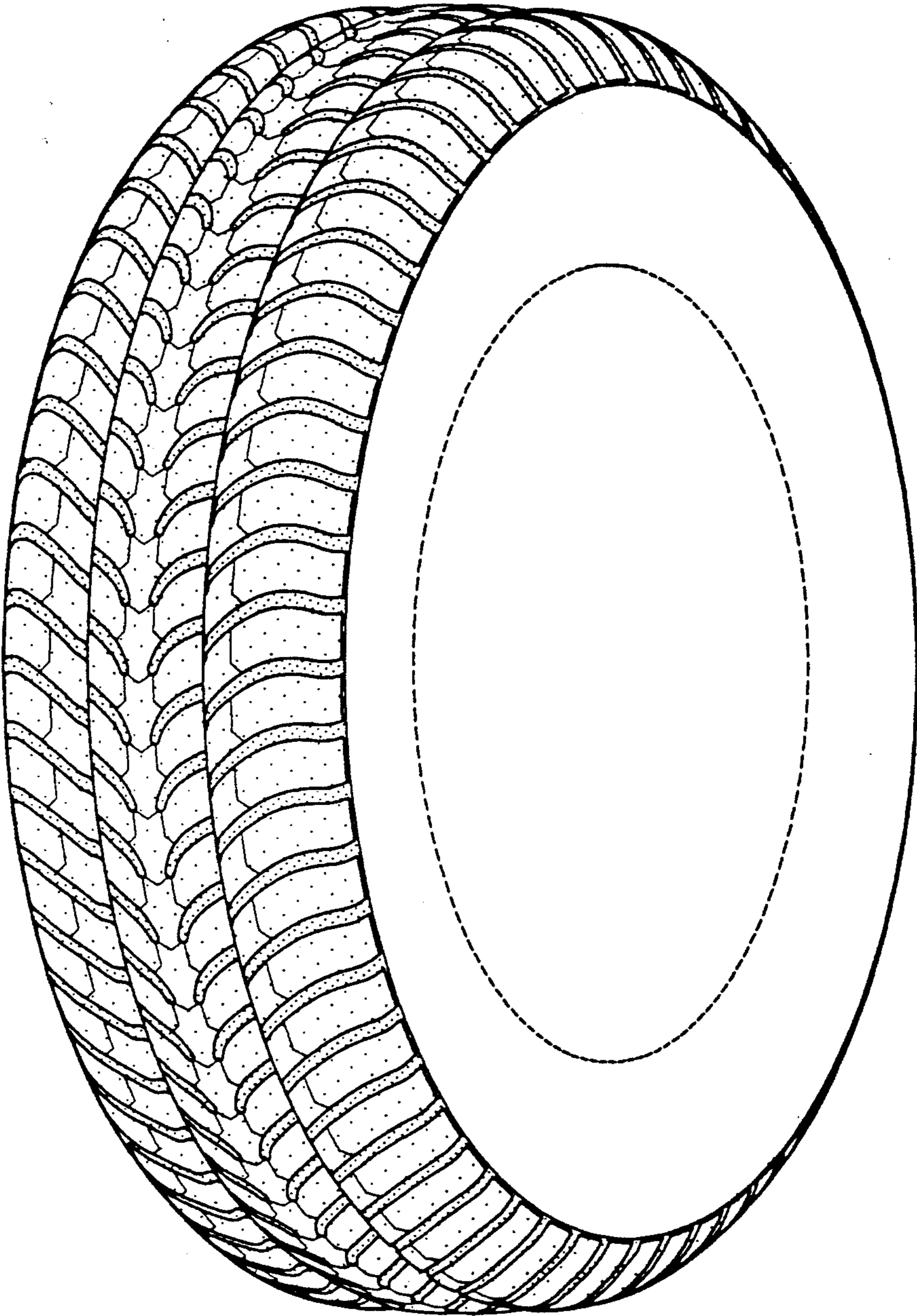

FIG-1

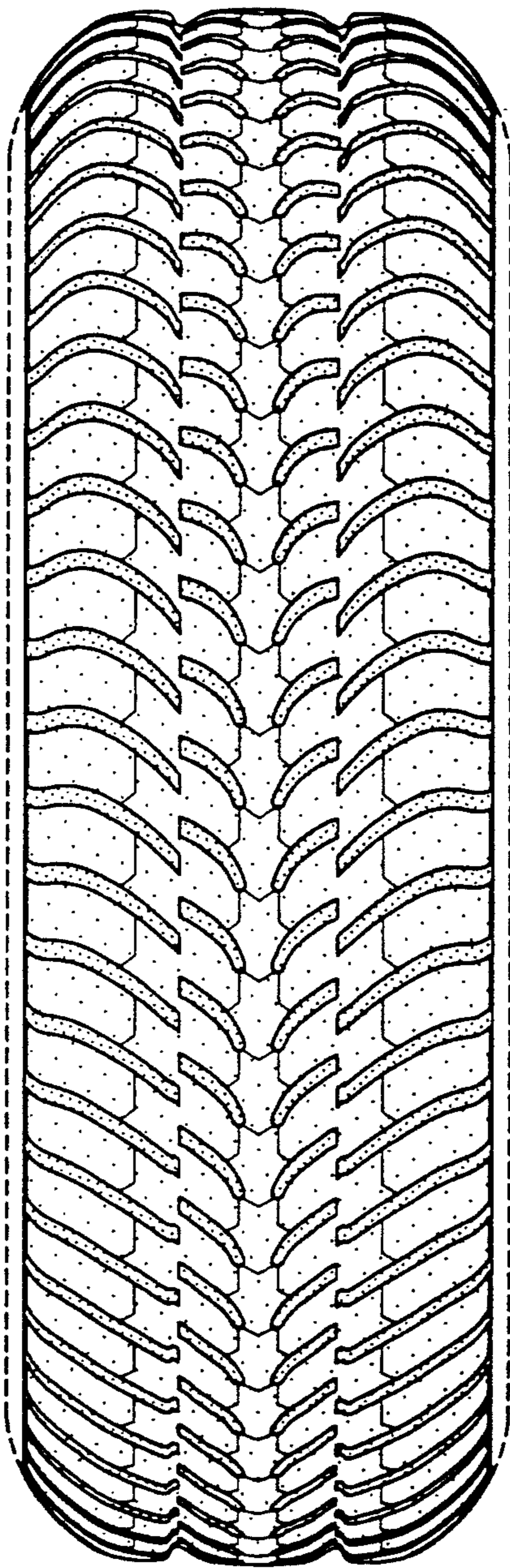

FIG-2

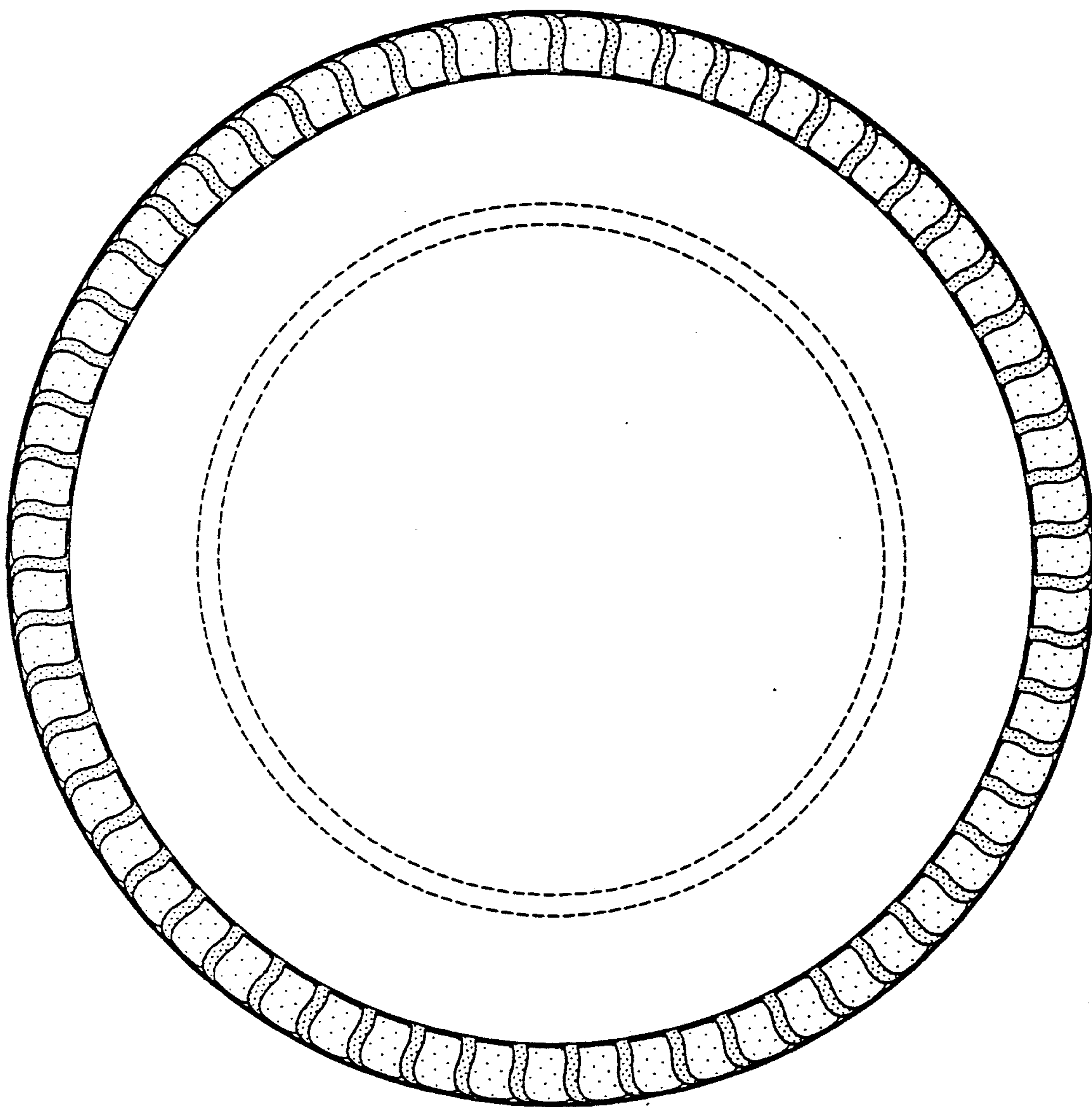

FIG-3

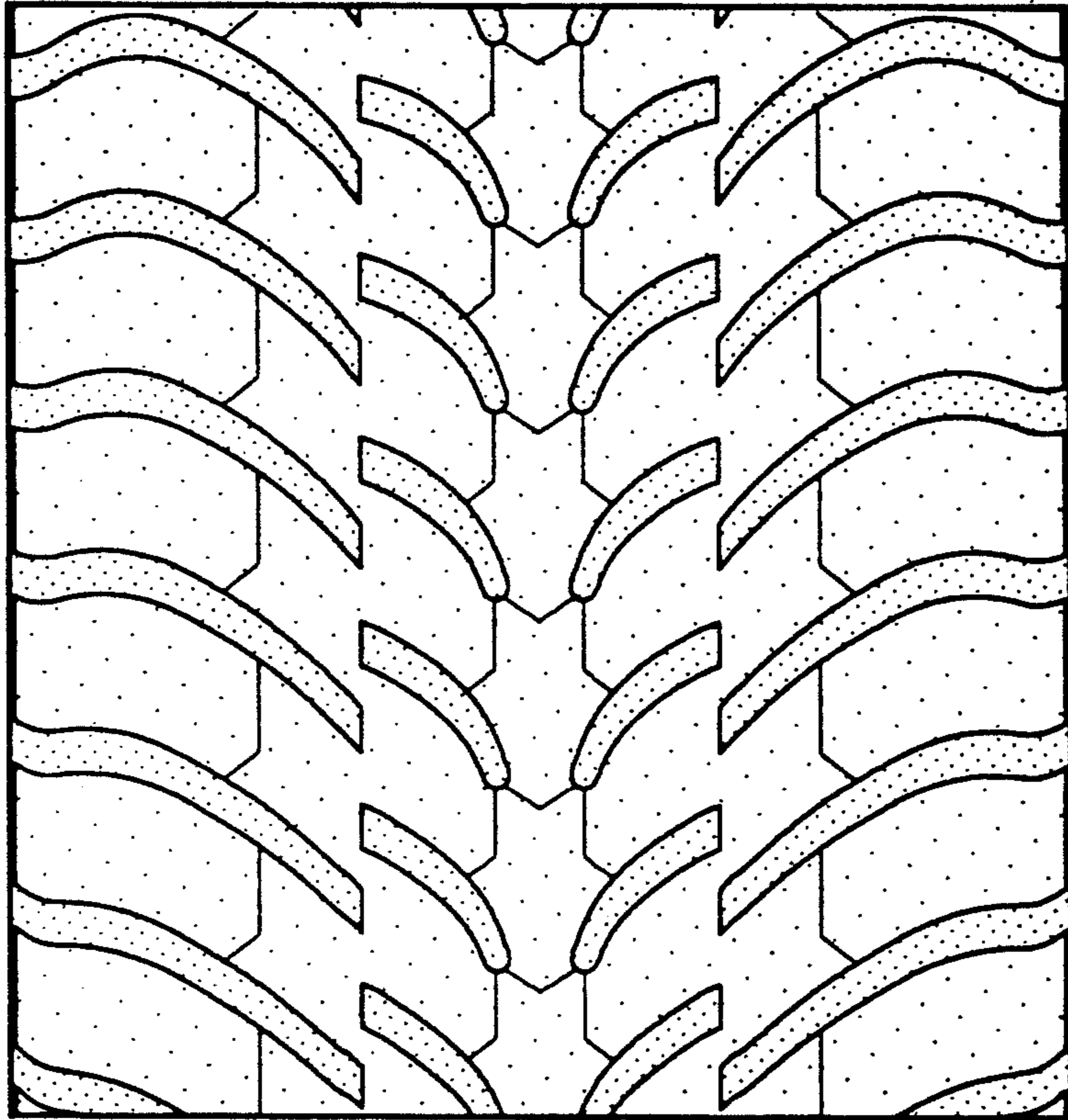

FIG-4