



US00D348031S

United States Patent [19] Chrobak

[11] Patent Number: **Des. 348,031**

[45] Date of Patent: **** Jun. 21, 1994**

[54] **TREAD FOR A TIRE**

[75] Inventor: **Dennis S. Chrobak**, Silver Lake, Ohio

[73] Assignee: **The Goodyear Tire & Rubber Company**, Akron, Ohio

[**] Term: **14 Years**

[21] Appl. No.: **1,127**

[22] Filed: **Nov. 5, 1992**

[52] U.S. Cl. **D12/137**

[58] Field of Search **152/209 R, 209 B, 209 D; D12/136, 137, 146-151**

[56] **References Cited**

U.S. PATENT DOCUMENTS

D. 301,443	6/1989	Fujiki	D12/147
D. 306,002	2/1990	Shimamoto	D12/151
D. 308,038	5/1990	Guidry	D12/146
D. 316,694	5/1991	Nakasaki	D12/147
D. 323,135	1/1992	Thomas	D12/136

OTHER PUBLICATIONS

1991 Tread Design Guide, p. 187, Bridgestone V-Steel E-Lug (VEL) Tire, top right side of page.

1991 Tread Design Guide, p. 196, Michelin XK Tire, top right side of page.

1991 Tread Design Guide, p. 224, Dick Cepek Spider Trac ATV Tire, second tire in from top left side of page.

Primary Examiner—James M. Gandy
Attorney, Agent, or Firm—David L. King

[57] **CLAIM**

The ornamental design for a tread for a tire, as shown and described.

DESCRIPTION

FIG. 1 is a perspective view of a tread for a tire showing my new design;

FIG. 2 is a front elevational view thereof;

FIG. 3 is a side elevational view thereof; and,

FIG. 4 is an enlarged fragmentary plan view of a portion of the tread as illustrated in FIGS. 1, 2 and 3.

The tread pattern is understood to be repeated uniformly throughout the circumference of the tread for a tire. The broken line showing of the tire sidewall in FIGS. 1 and 3 of the drawing is for illustrative purposes only and forms no part of the claimed design.

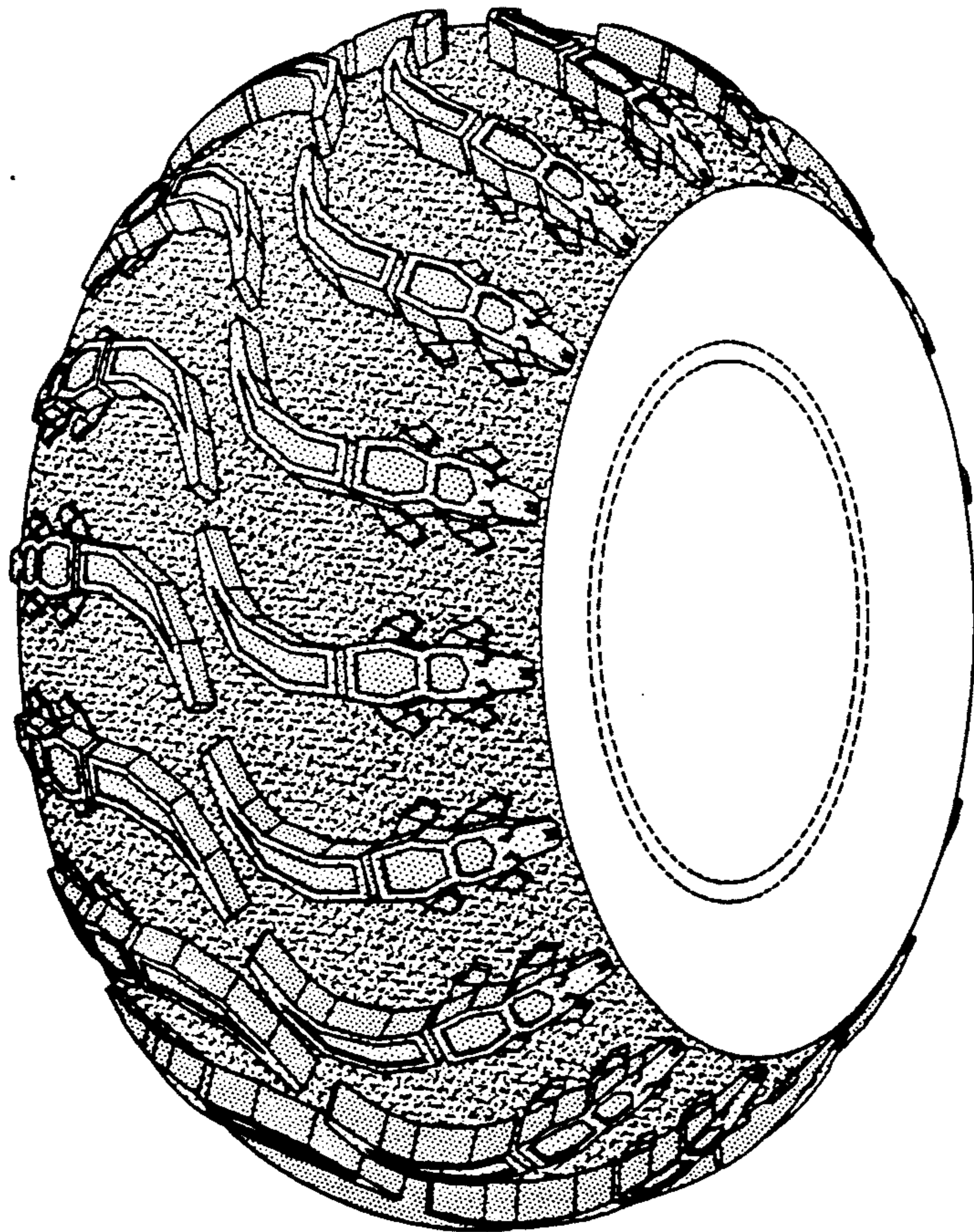

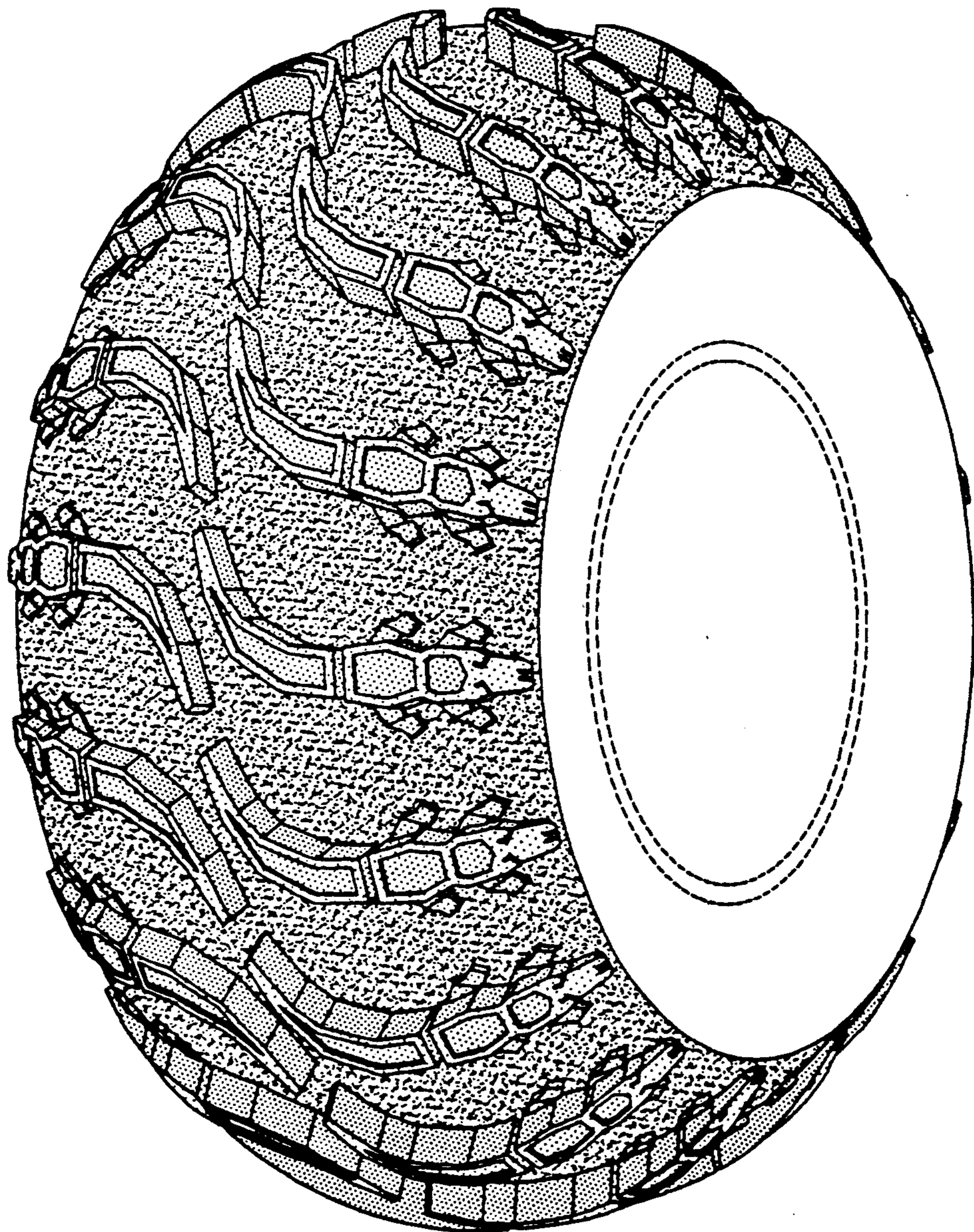

FIG-1

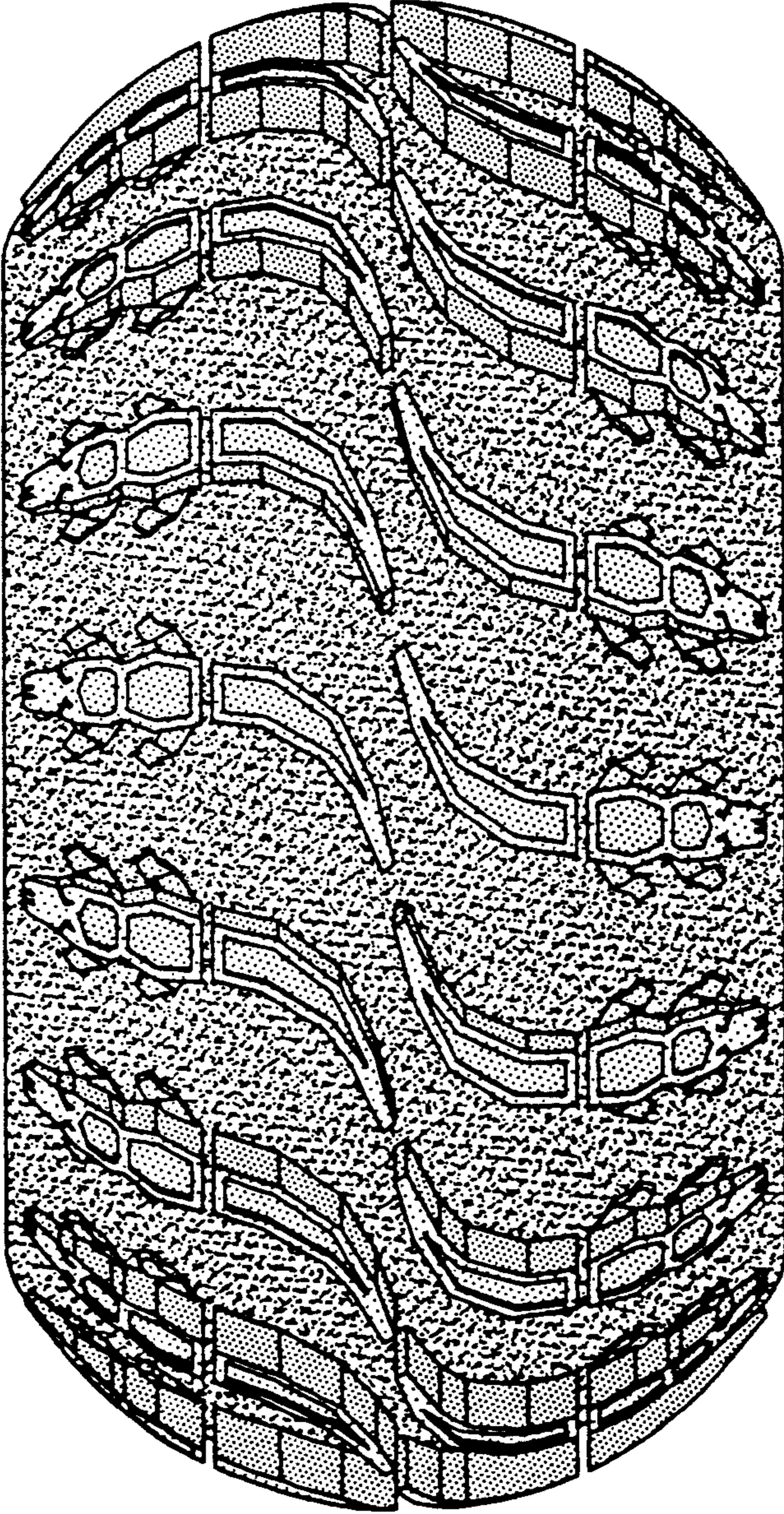

FIG-2

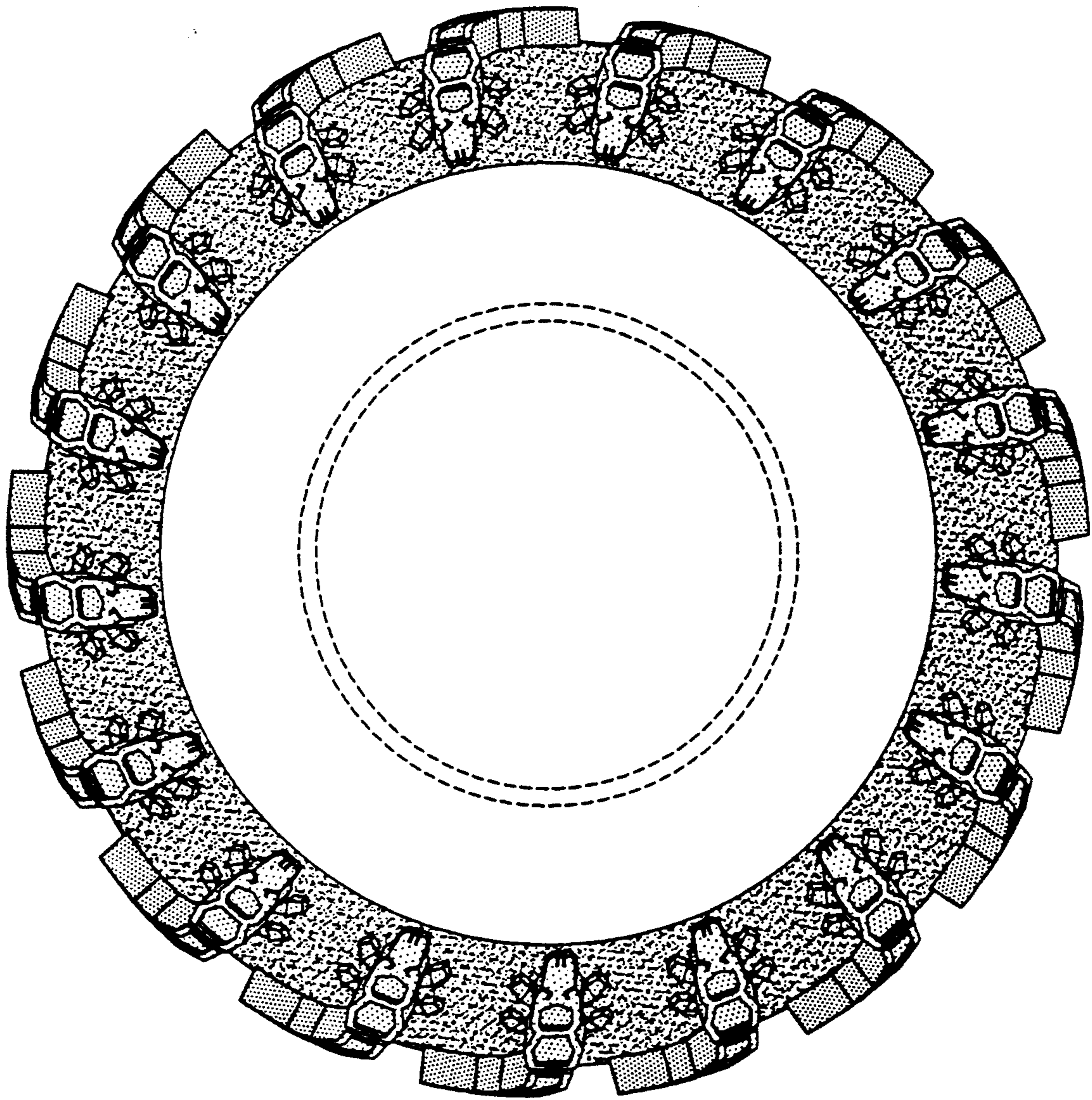

FIG-3

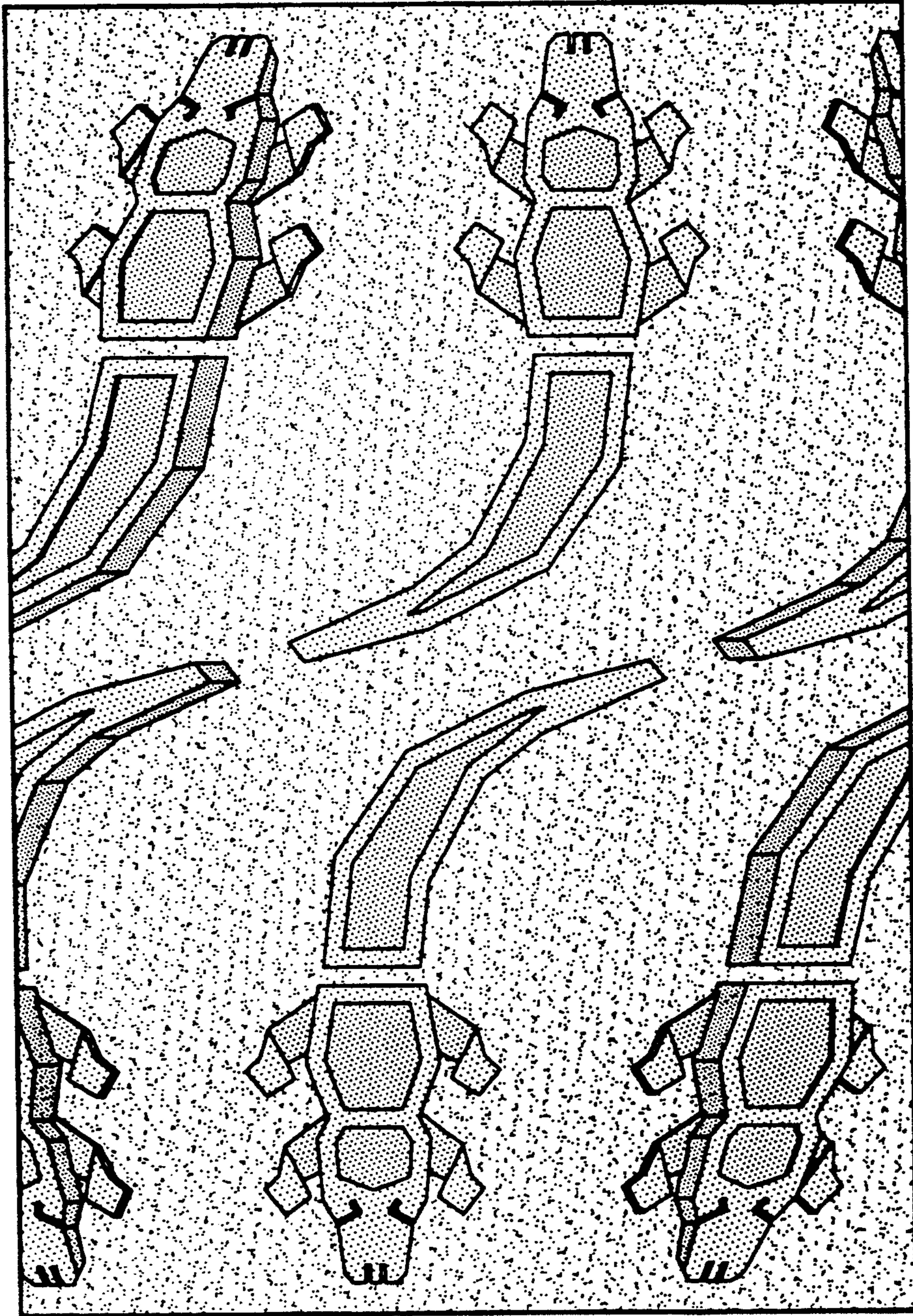

FIG-4