



US00D347935S

# United States Patent [19]

[11] Patent Number: **Des. 347,935**

Dolinsky

[45] Date of Patent: **\*\* Jun. 21, 1994**

[54] ILLUMINATED OUTSOLE

D. 333,034	2/1993	McDonald	.....	D2/953
D. 336,775	6/1993	Smith	.....	D2/953
D. 341,025	11/1993	Avar	.....	D2/954

[75] Inventor: **Dennis Dolinsky, Morristown, N.J.**

[73] Assignee: **E. S. Originals, Inc., New York, N.Y.**

*Primary Examiner—Louis S. Zarfes  
Attorney, Agent, or Firm—Kirschstein*

[\*\*] Term: **14 Years**

[57] **CLAIM**

[21] Appl. No.: **6,348**

The ornamental design for an illuminated outsole, as shown.

[22] Filed: **Mar. 24, 1993**

[52] U.S. Cl. .... **D2/953; D2/954**

**DESCRIPTION**

[58] Field of Search ..... **D2/896, 947, 951-954, D2/957, 960; 36/25 R, 30 R, 32 R, 59 R, 59 C, 83, 84, 89, 100-107, 112-114, 132, 136**

FIG. 1 is a top plan view of an illuminated outsole showing my new design;  
FIG. 2 is a left side elevational view thereof;  
FIG. 3 is a front elevational view thereof;  
FIG. 4 is a right side elevational view thereof;  
FIG. 5 is a rear elevational view thereof; and,  
FIG. 6 is a bottom plan view thereof.

[56] **References Cited**

**U.S. PATENT DOCUMENTS**

D. 192,957 6/1962 Messinger ..... D2/952

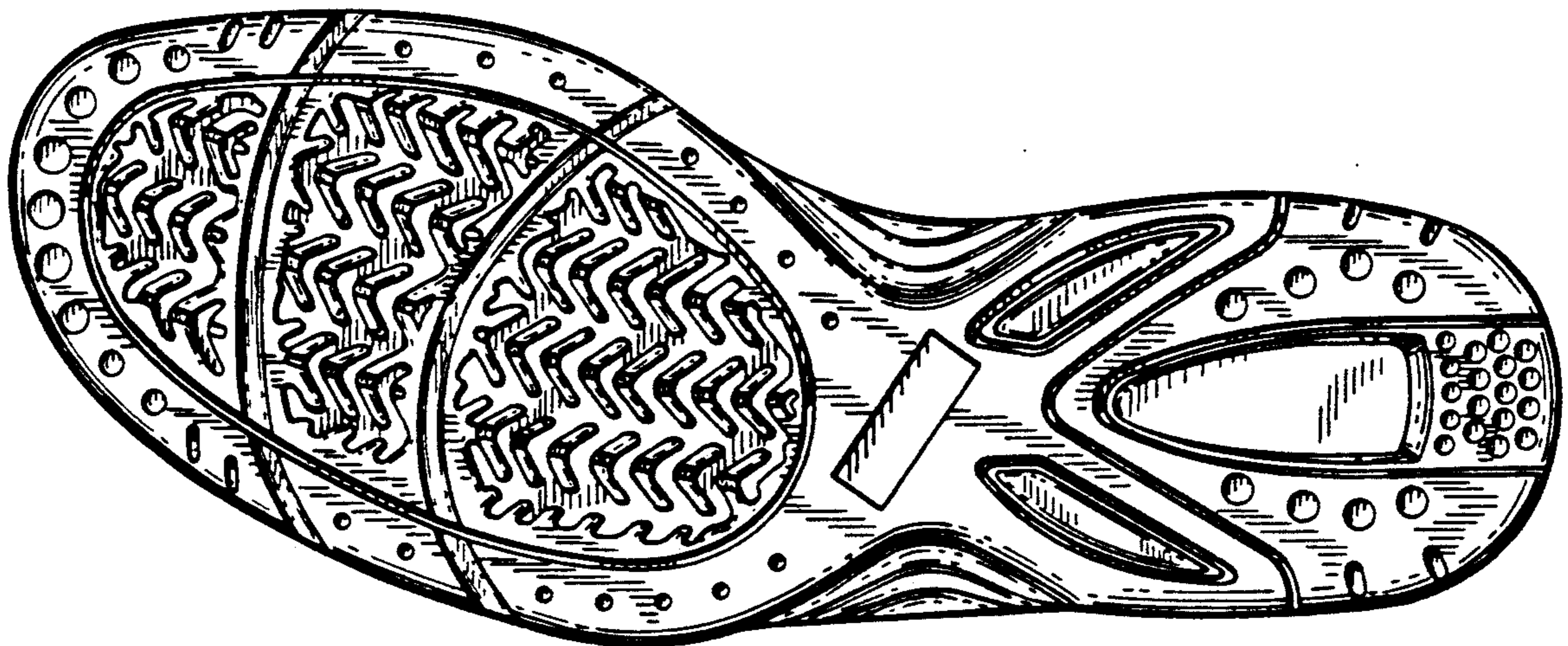

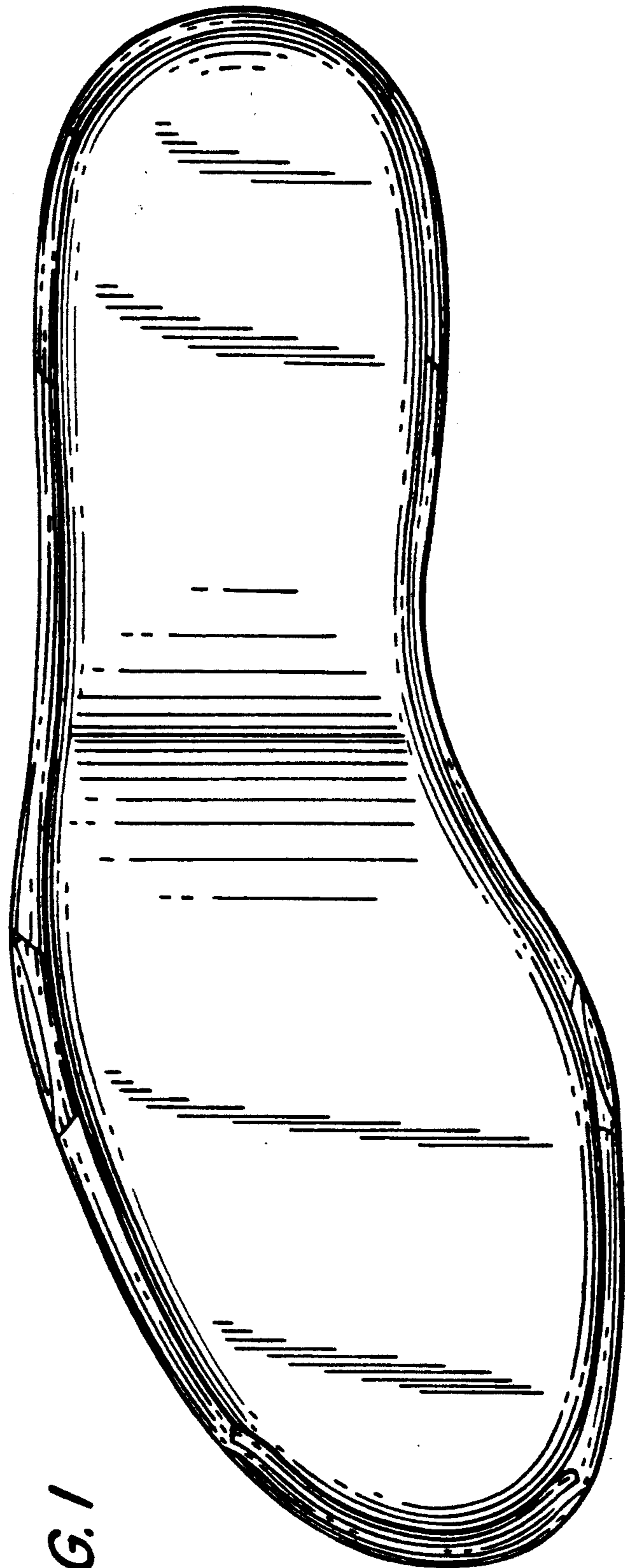

FIG. 1

FIG. 2



FIG. 3

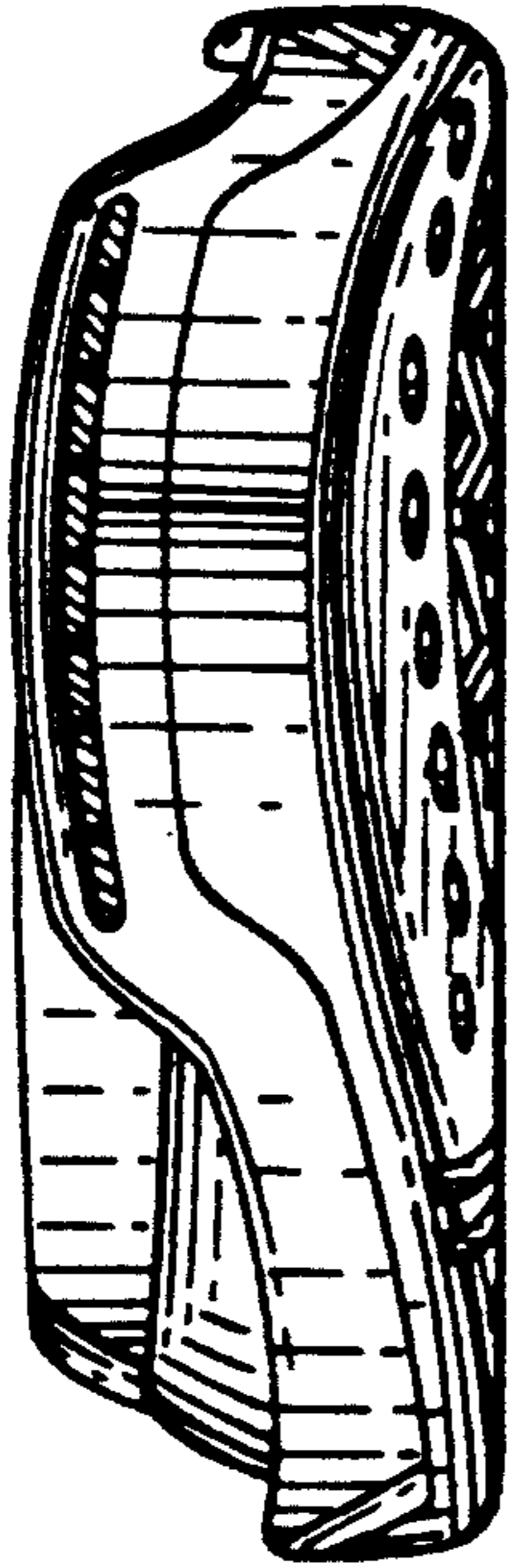

FIG. 4



FIG. 5

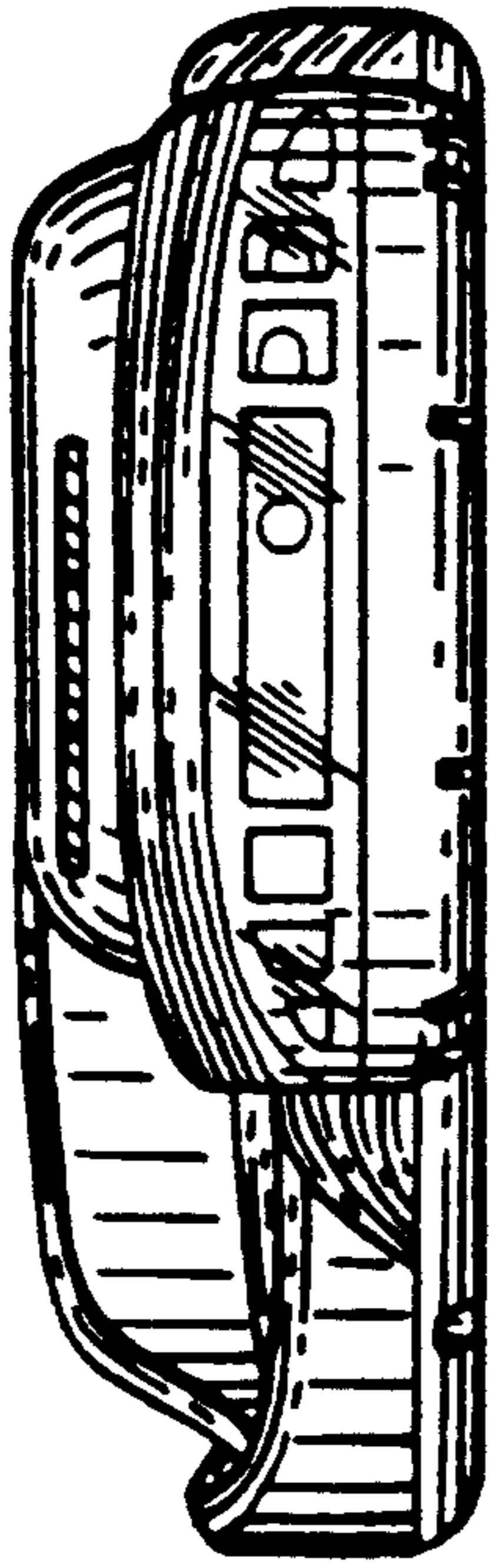

FIG. 6

