



US00D347934S

United States Patent [19]

[11] Patent Number: **Des. 347,934**

Mitsui et al.

[45] Date of Patent: **** Jun. 21, 1994**

[54] **SHOE SOLE**

[75] Inventors: **Shigeyuki Mitsui, Irvine, Calif.;**
Norio Takaoka, Kobe, Japan

[73] Assignee: **Asics Corporation, Kobe, Japan**

[**] Term: **14 Years**

[21] Appl. No.: **4,208**

[22] Filed: **Jan. 28, 1993**

[30] **Foreign Application Priority Data**

Aug. 6, 1992 [JP] Japan 4-23761

[52] U.S. Cl. **D2/953; D2/956**

[58] Field of Search **D2/947, 951, 953, 956,**
D2/957-960; 36/25 R, 30 R, 32 R, 59 R, 59 C,
83, 84, 89, 100-107, 112-114, 132, 136

[56]

References Cited

U.S. PATENT DOCUMENTS

D. 319,333 8/1991 Hase D2/956
D. 338,325 8/1993 Avar D2/954

Primary Examiner—Louis S. Zarfes
Attorney, Agent, or Firm—Nixon & Vanderhye

[57]

CLAIM

The ornamental design for a shoe sole, as shown and described.

DESCRIPTION

FIG. 1 is a left side elevational view of a shoe sole showing our new design in a position of use. The broken line showing of the shoe in FIG. 1 is for illustrative purposes only and forms no part of the claimed design; FIG. 2 is a left side elevational view thereof; FIG. 3 is a front elevational view thereof; FIG. 4 is a right side elevational view thereof; FIG. 5 is a rear elevational view thereof; FIG. 6 is a top plan view thereof; FIG. 7 is a bottom plan view thereof; and, FIG. 8 is a perspective view thereof.

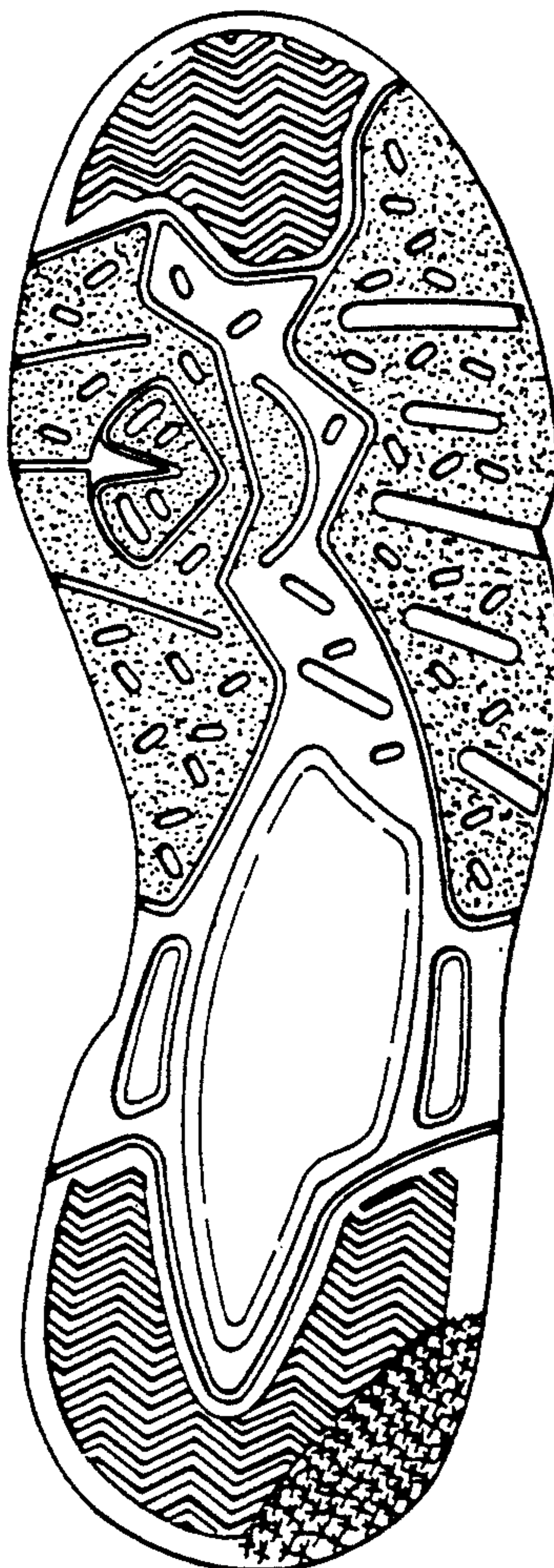

Fig. 1

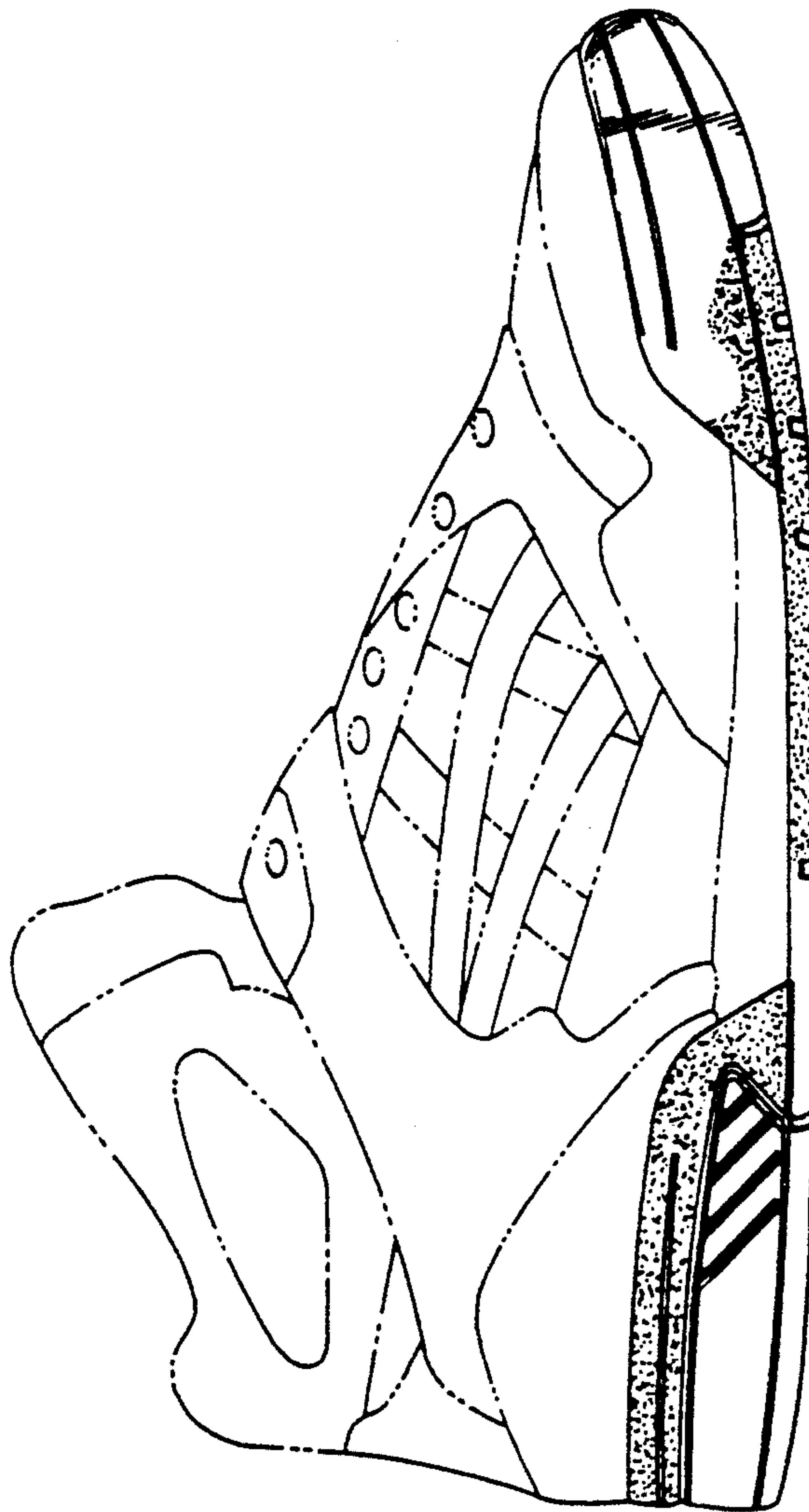

Fig. 2

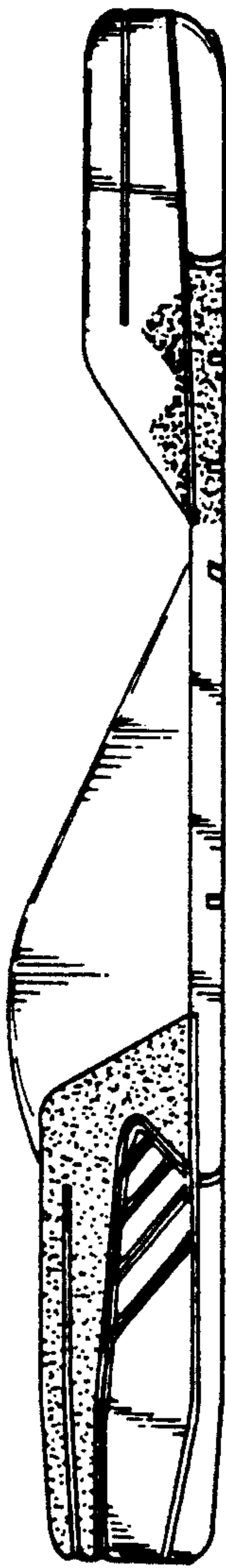

Fig. 3

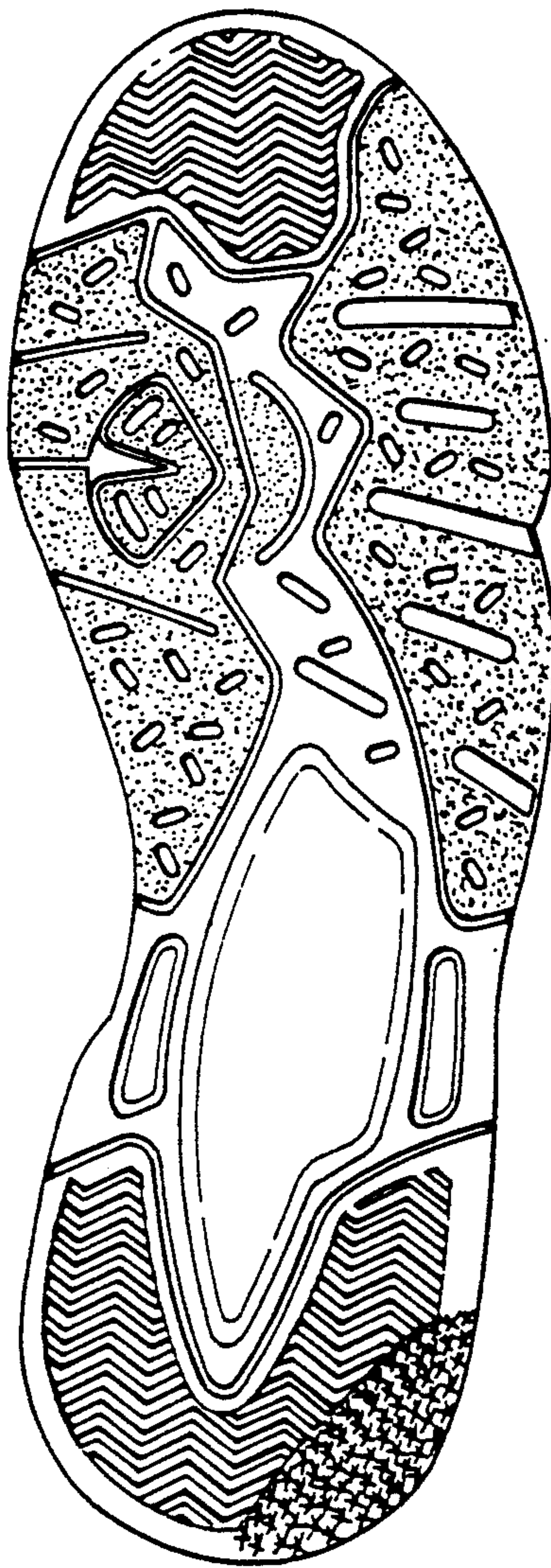

Fig. 4

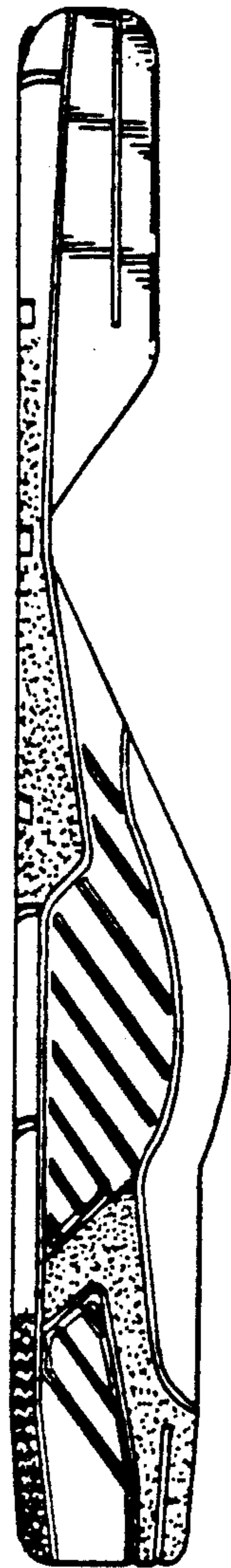

Fig.5

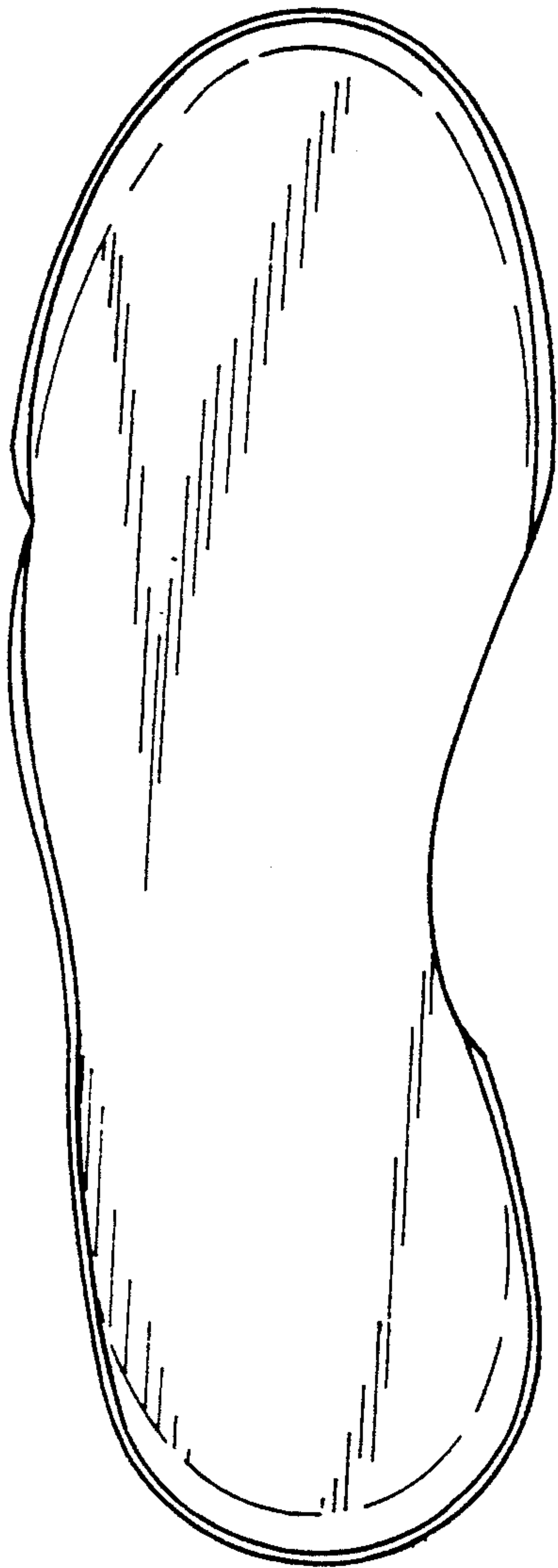

Fig.6

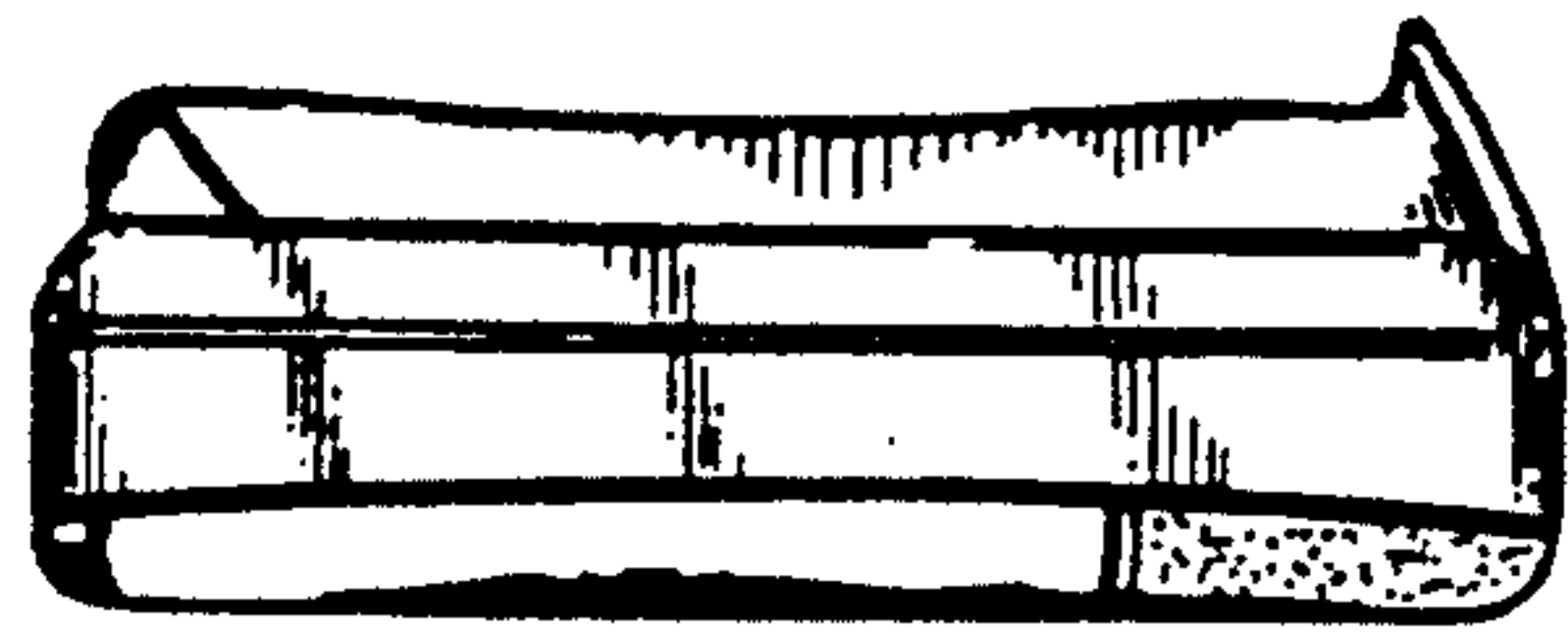

Fig.7

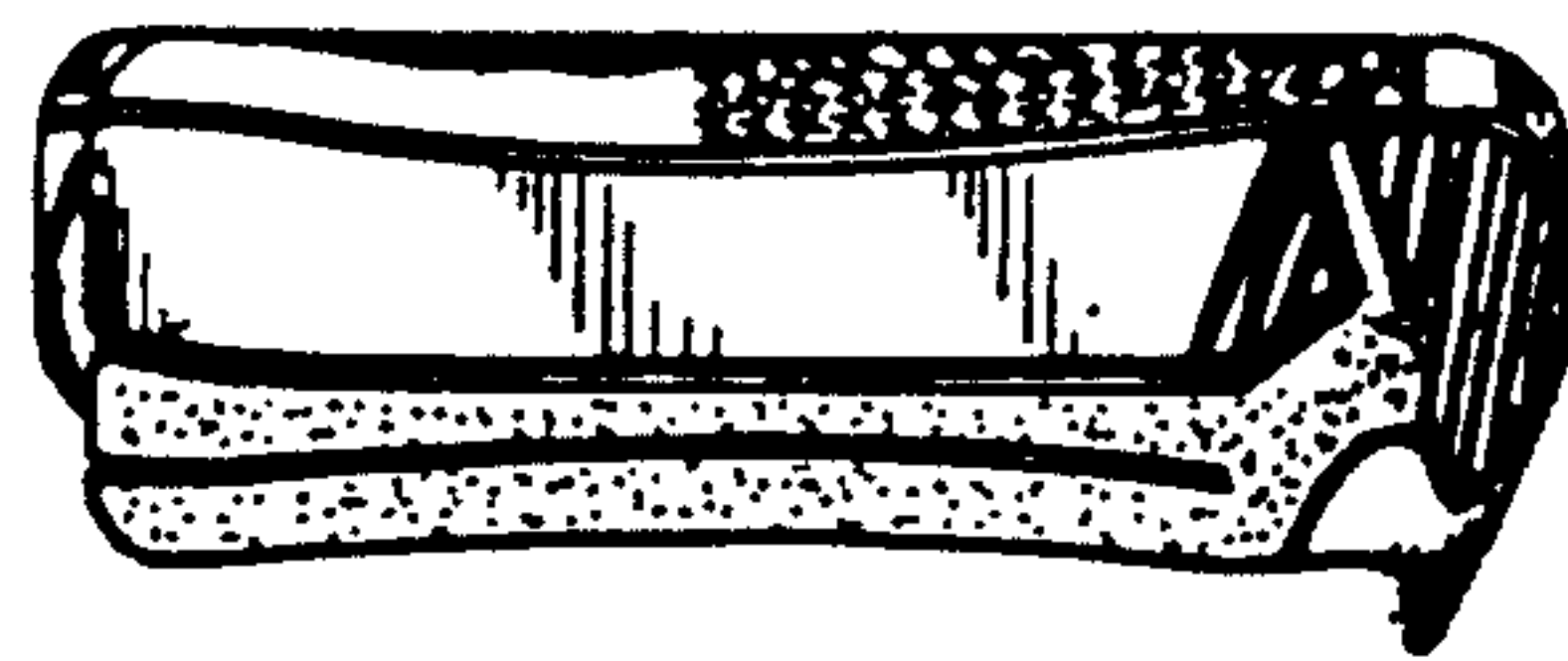

Fig. 8

