



US00D347912S

United States Patent [19]

Golden et al.

[11] Patent Number: **Des. 347,912**

[45] Date of Patent: **** Jun. 14, 1994**

[54] **DOG TREADMILL**

[76] Inventors: **Rhonda L. Golden; Jeanne C. Golden,**
both of 3004 43rd St. Northeast,
Tacoma, Wash. 98422

[**] Term: **14 Years**

[21] Appl. No.: **952,179**

[22] Filed: **Sep. 28, 1992**

[52] U.S. Cl. **D30/160; D21/192**

[58] Field of Search **119/700; 482/54;**
D30/160; D21/192, 191

1456069 2/1989 U.S.S.R. 119/700
525227 8/1940 United Kingdom D30/482 160
5004073 9/1985 World Int. Prop. O. 119/700
9002217 3/1989 World Int. Prop. O. 119/700

OTHER PUBLICATIONS

Washington Herald; Mar. 17, 1938, p. 26; Dog Treadmill.

Popular Science; May 1981; p. 118; M 61 Strength Systems Treadmill.

Primary Examiner—Cathy Anne MacCormac
Attorney, Agent, or Firm—Hugh E. Smith

[57] CLAIM

The ornamental design for a dog treadmill, as shown and described.

DESCRIPTION

FIG. 1 is a front elevational view of the dog treadmill showing our new design;

FIG. 2 is a rear elevational view thereof;

FIG. 3 is a left side elevational view thereof;

FIG. 4 is a right side elevational view thereof;

FIG. 5 is a top plan view thereof; and,

FIG. 6 is a bottom plan view thereof; and,

FIG. 7 is a front elevational view showing a use thereof. The broken lines in FIG. 7 are for purposes of illustration only and form no part of the claimed design.

It is understood that the mesh in FIGS. 1-4 and 7 continues throughout the unshaded area as indicated.

[56] References Cited

U.S. PATENT DOCUMENTS

D. 257,645	12/1980	Ruetenik	D30/160
D. 259,367	5/1981	Talbot	D30/160
D. 333,887	3/1993	Dowler	D30/160
736,360	8/1903	Burgess	119/700
2,155,684	4/1939	Richards	119/700
3,689,066	9/1972	Hagen	482/54
4,095,561	6/1978	Reutenik	119/700
4,374,587	2/1983	Ogden	482/54
4,406,451	9/1983	Gaetano	482/54
4,614,337	9/1986	Schonenberger	482/54
5,114,390	5/1992	Tribelhorn, Jr.	482/54

FOREIGN PATENT DOCUMENTS

221620	8/1942	Switzerland	D30/.
--------	--------	-------------	-------	-------

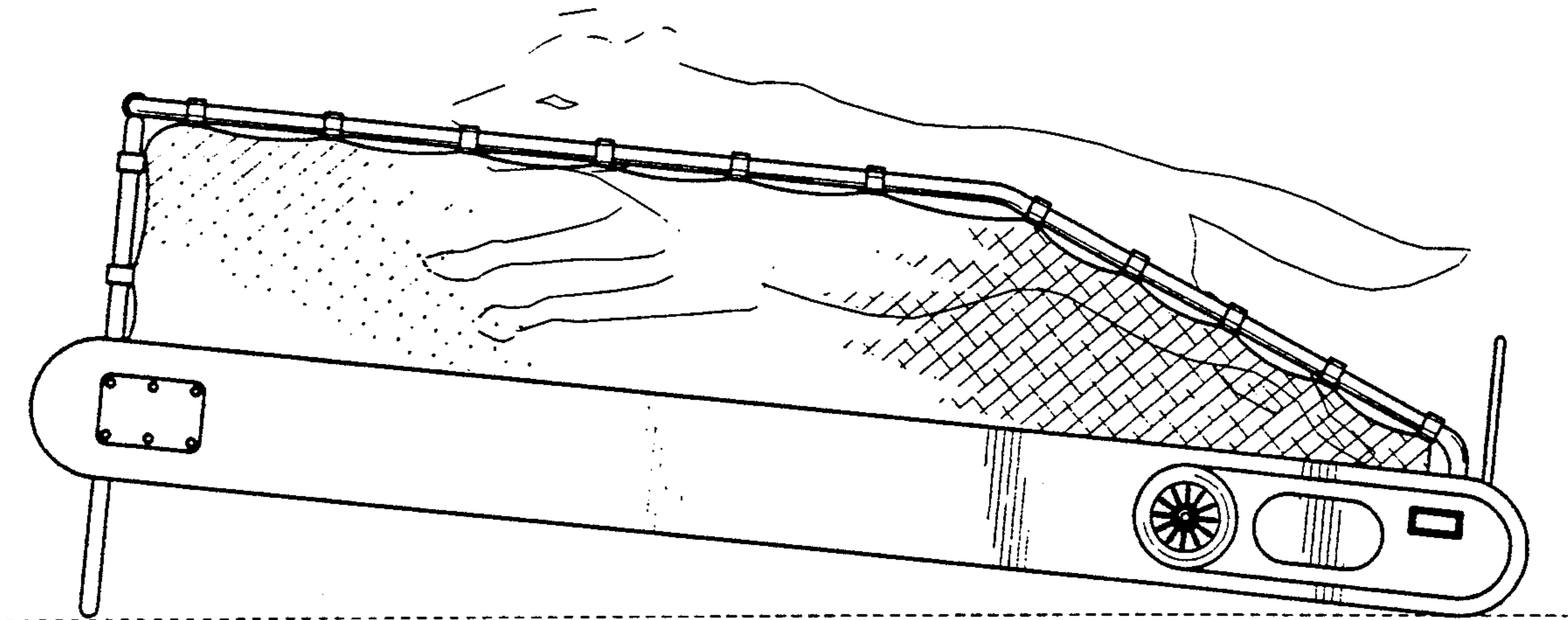

FIG. 1

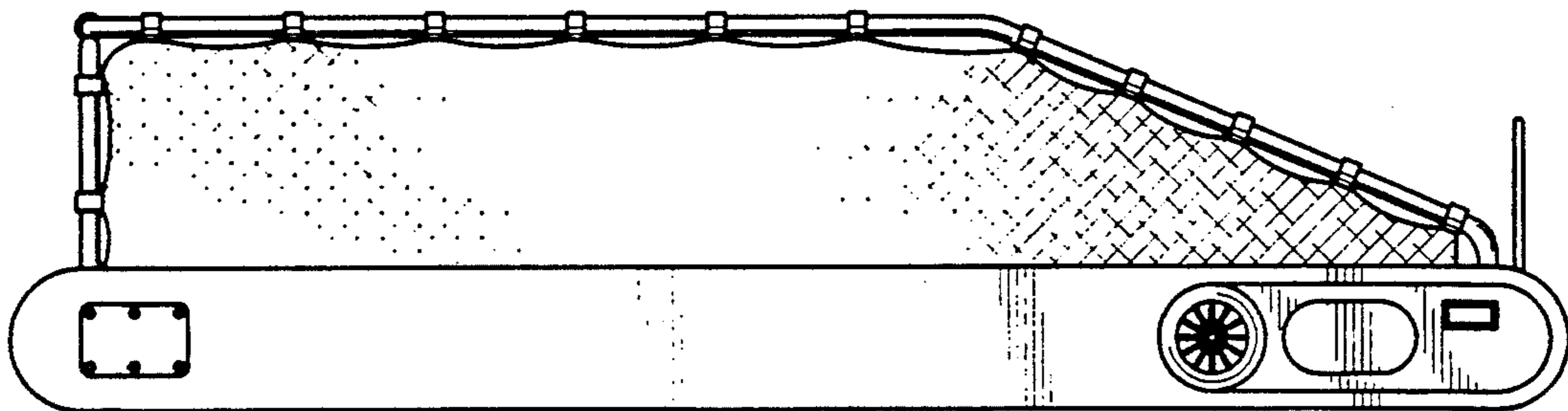

FIG. 2

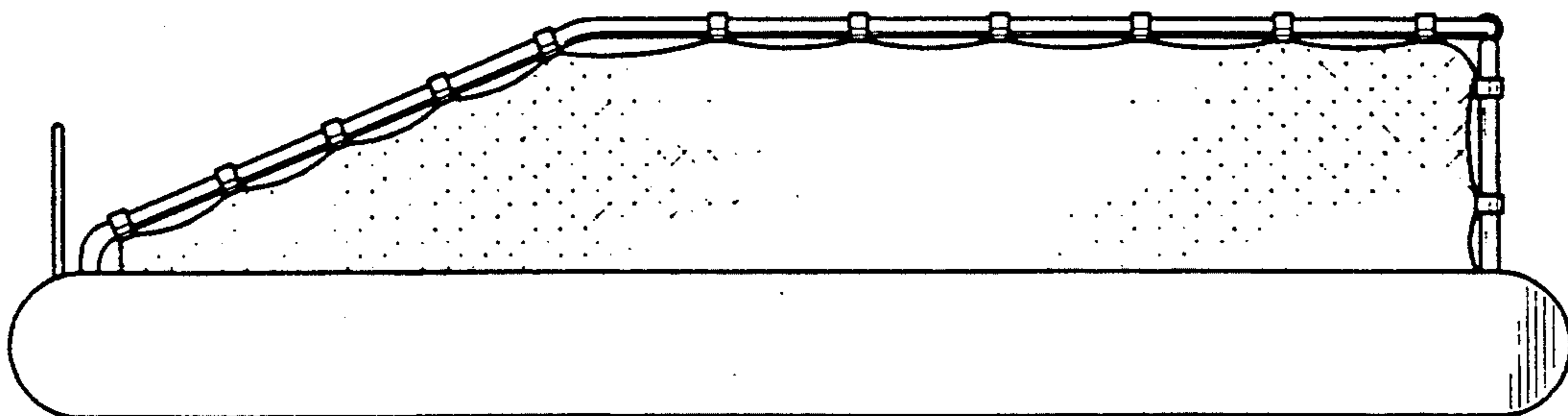

FIG. 3

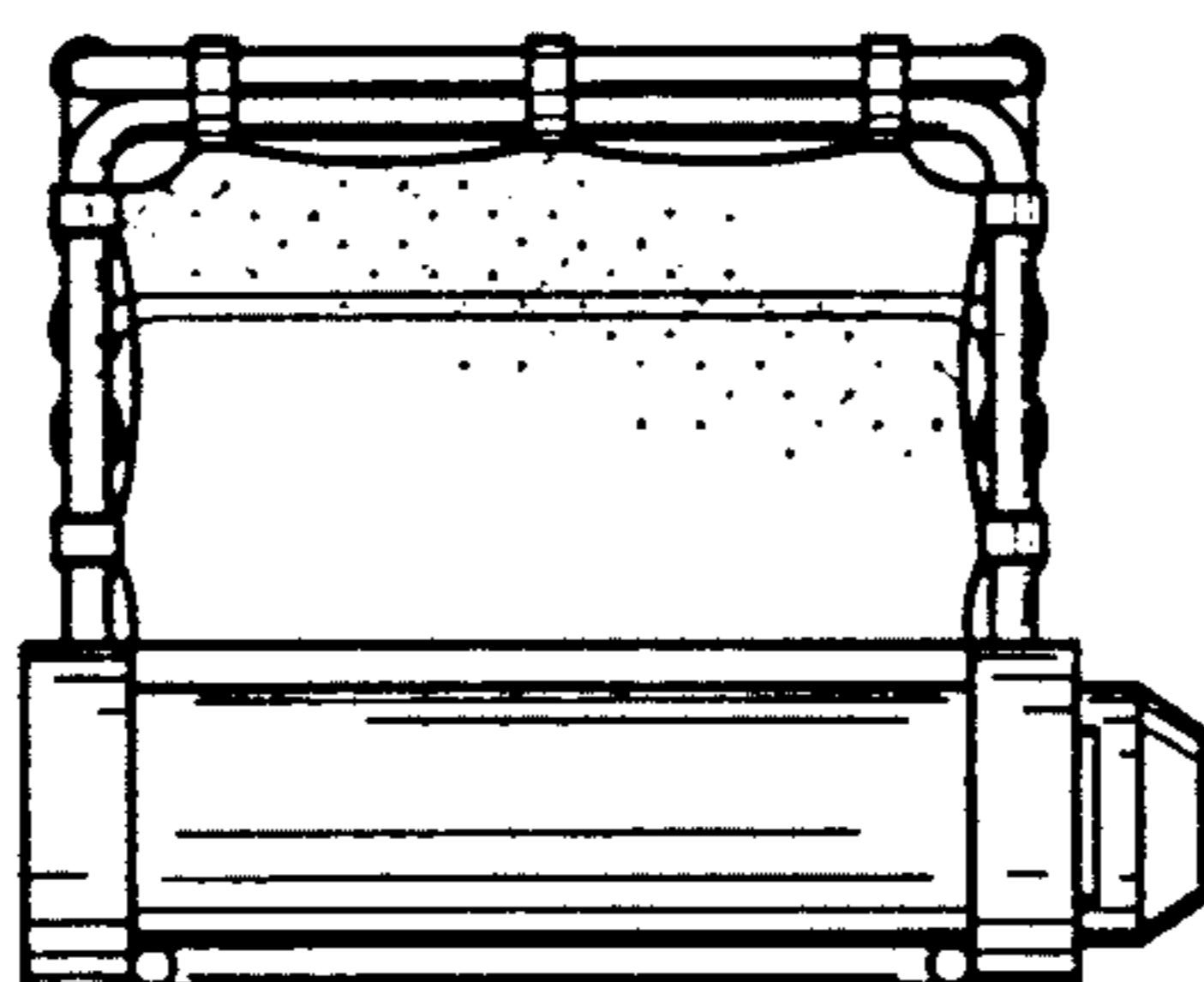

FIG. 4

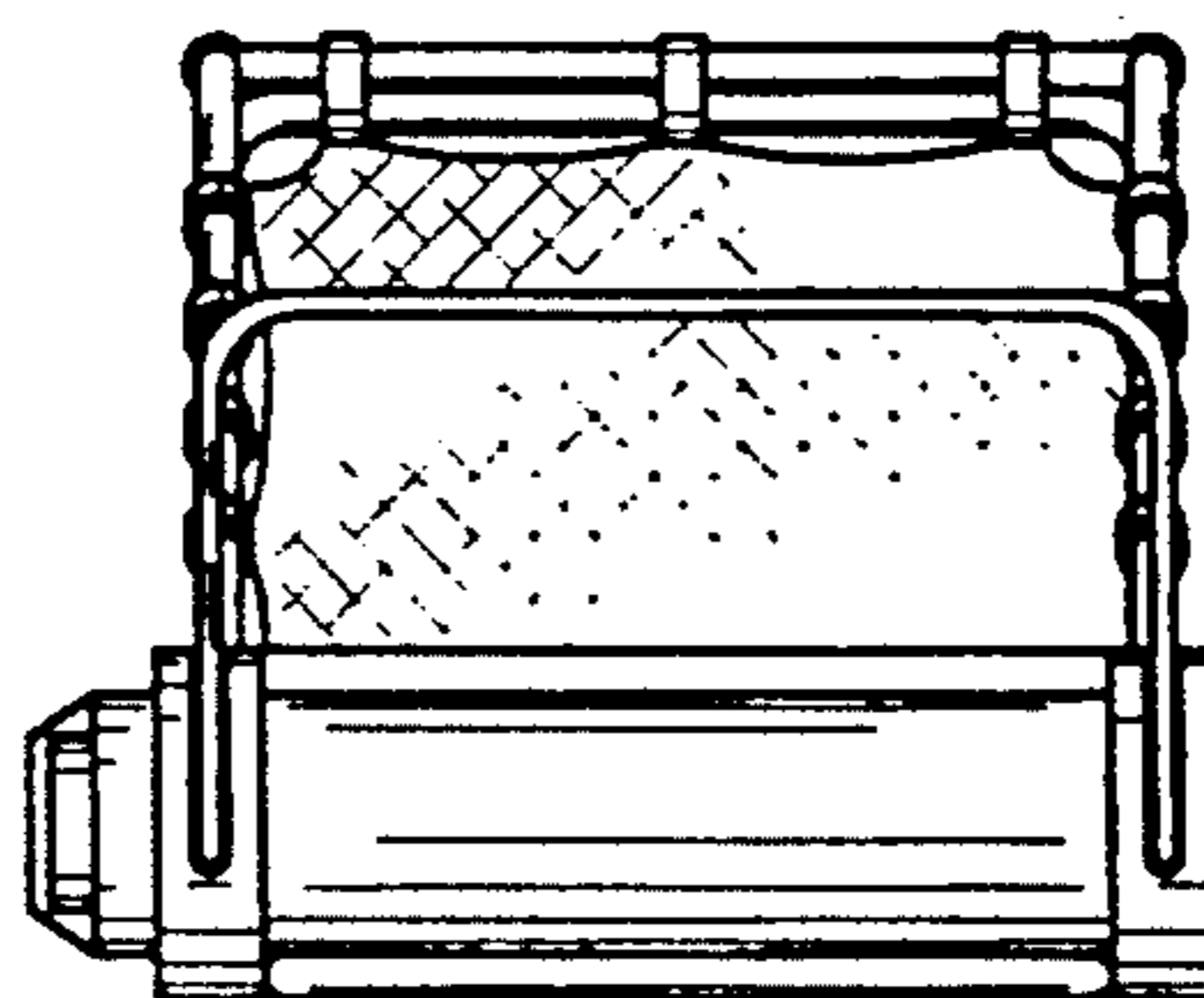

FIG. 5

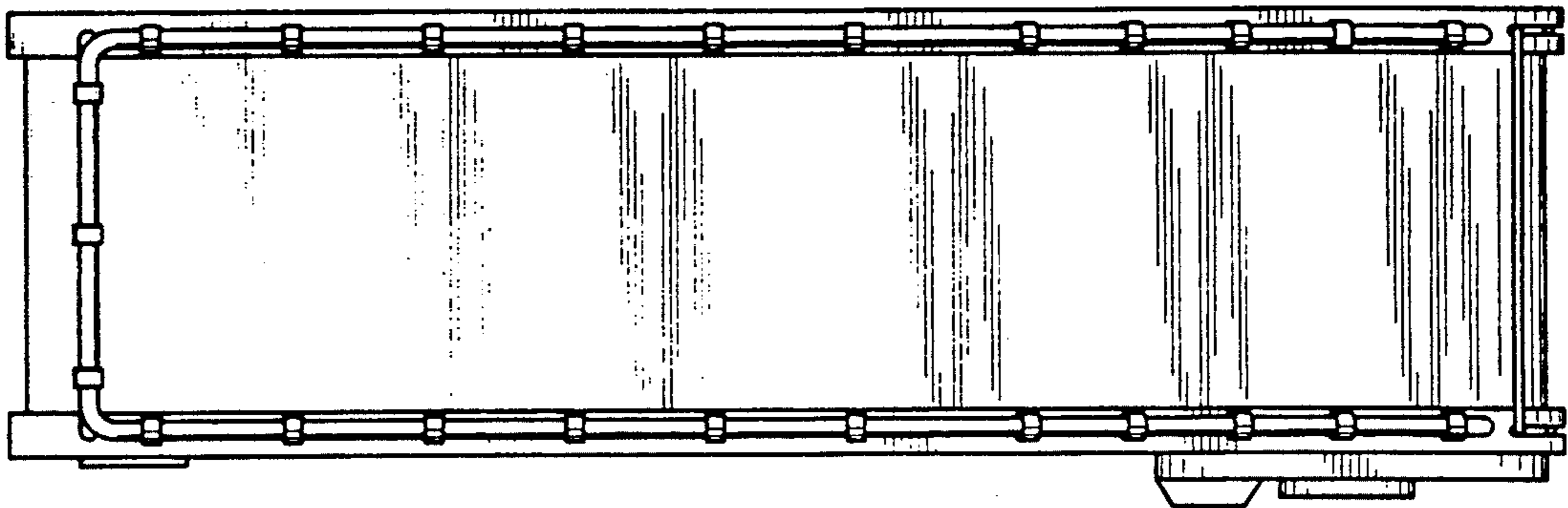

FIG. 6

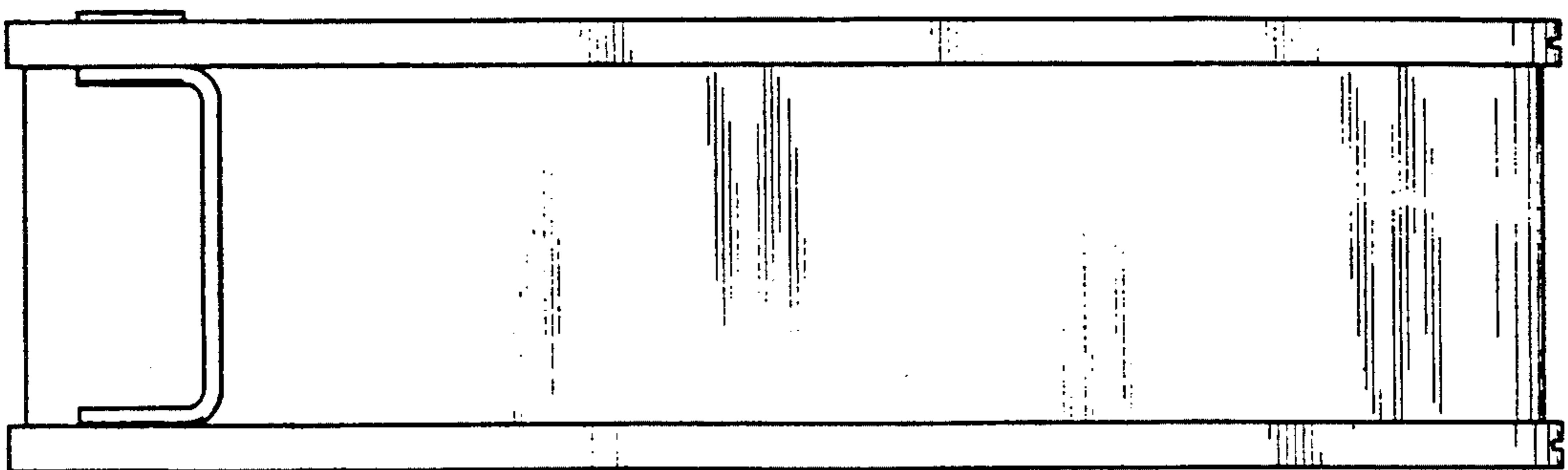

FIG. 7

