



US00D347818S

United States Patent [19]

[11] Patent Number: **Des. 347,818**

Loser et al.

[45] Date of Patent: **** Jun. 14, 1994**

[54] VEHICLE TIRE

[75] Inventors: **Robert P. Loser**, Cuyahoga Falls, Ohio; **Jang S. Kim**, Kwangju, Rep. of Korea

[73] Assignee: **Kumho & Co., Inc.**, Kwangju, Rep. of Korea

[**] Term: **14 Years**

[21] Appl. No.: **2,097**

[22] Filed: **Dec. 3, 1992**

[30] Foreign Application Priority Data

Jun. 29, 1992 [KR] Rep. of Korea 10924/1992
[52] U.S. Cl. **D12/147**
[58] Field of Search 152/209 R, 209 D;
D12/136, 140, 141-143, 146-148

[56] References Cited

U.S. PATENT DOCUMENTS

5,200,008 4/1993 Enterline et al. 152/209 R

FOREIGN PATENT DOCUMENTS

0468815 1/1992 European Pat. Off. 152/209 B

OTHER PUBLICATIONS

1992 Tread Design Guide, p. 26, Co-Op Silver Mark Tire, second tire in from top left side of page.

Primary Examiner—James M. Gandy
Attorney, Agent, or Firm—Paul E. Milliken; Lee A. Germain

[57] CLAIM

The ornamental design for a vehicle tire, as shown and described.

DESCRIPTION

FIG. 1 is a perspective view of a vehicle tire showing our new design it being understood that the tread pattern is repeated uniformly throughout the circumference thereof;
FIG. 2 is a slightly enlarged front elevational view thereof;
FIG. 3 is a greatly enlarged fragmentary developed plan view of the tread and shoulder portions thereof;
FIG. 4 is a fragmentary cross-sectional view taken on line 4-4 of FIG. 3; and,
FIG. 5 is a left side elevational view thereof with the right side being substantially a mirror image thereof.

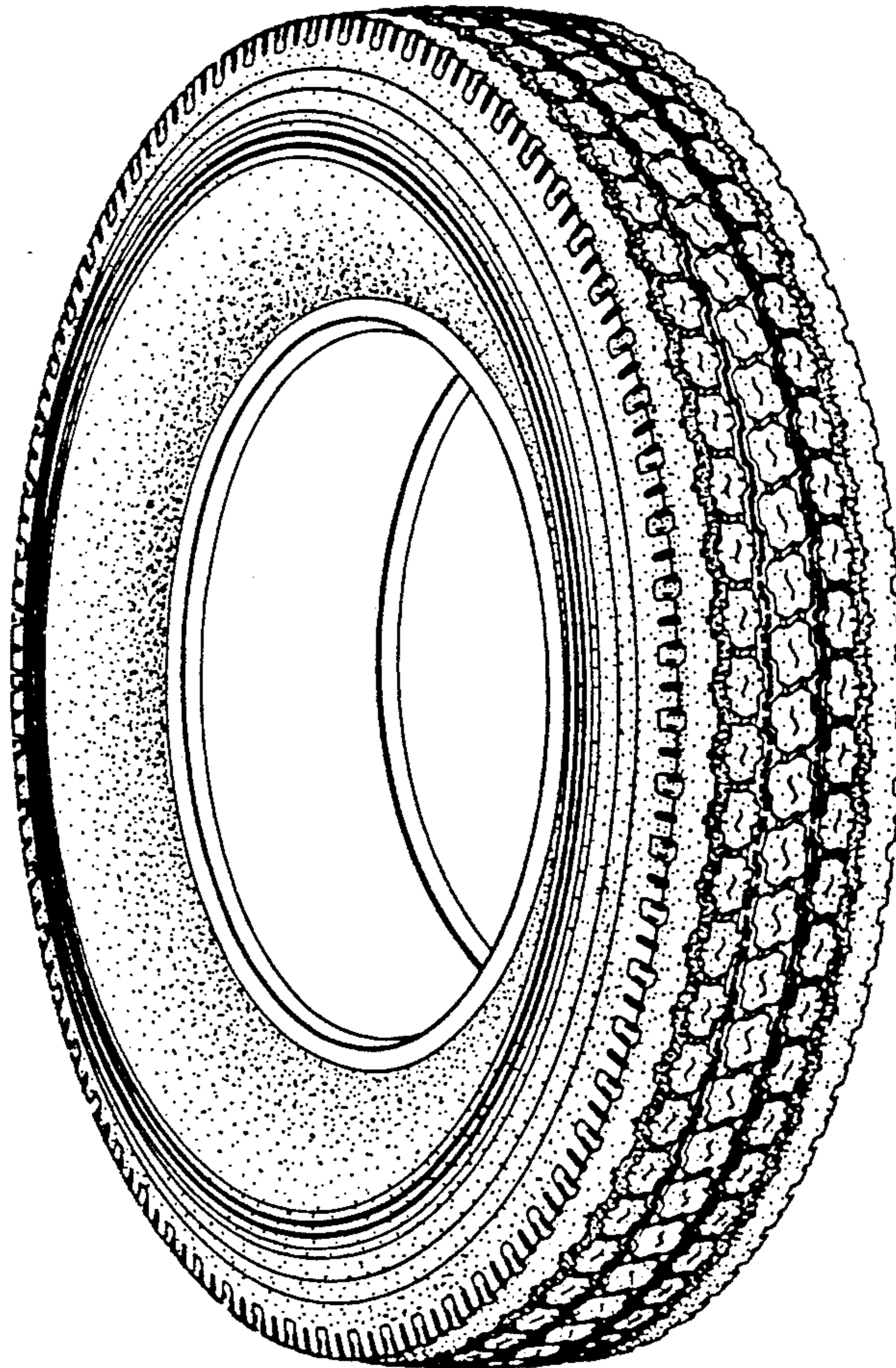

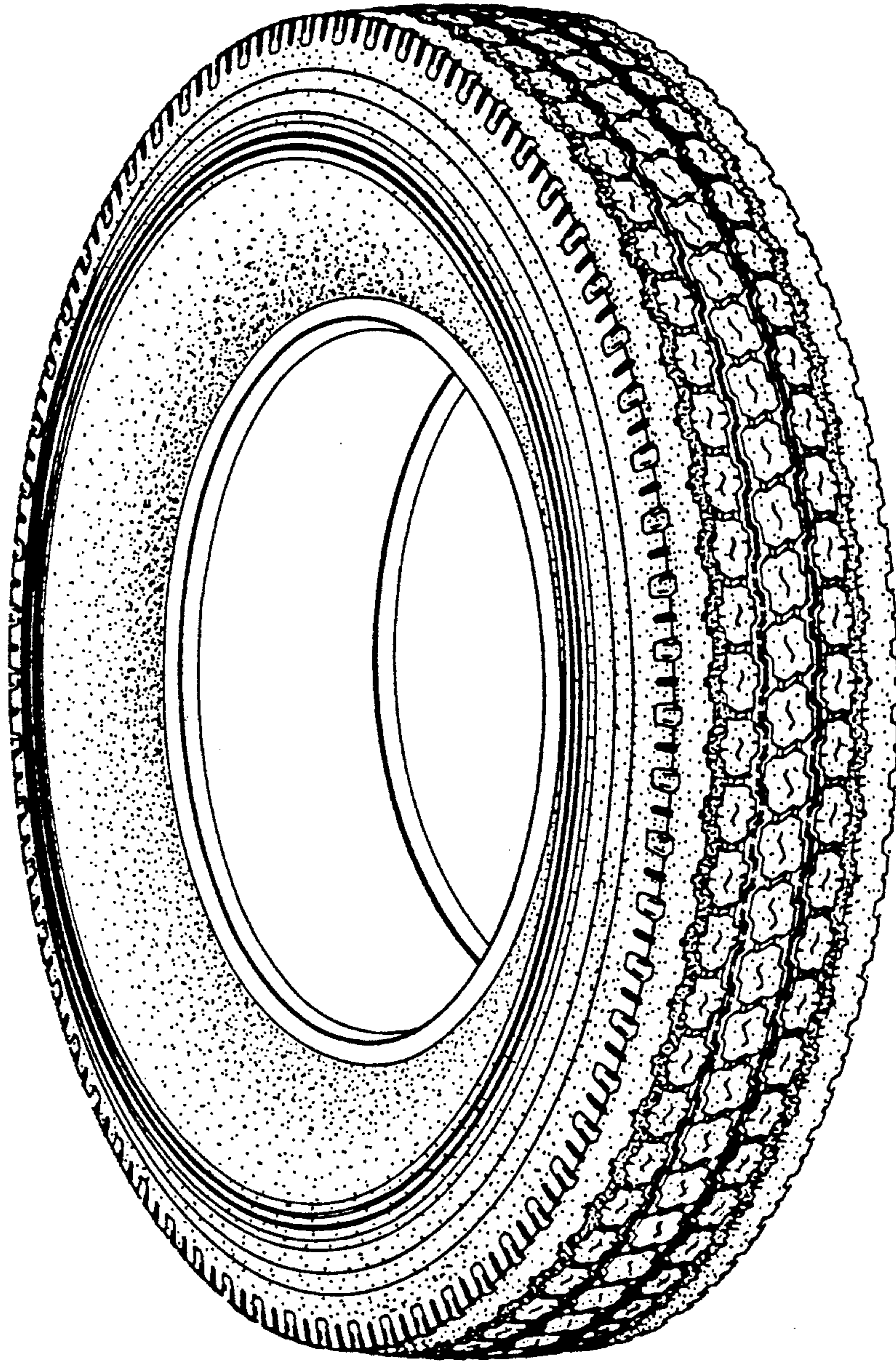

FIG. 1

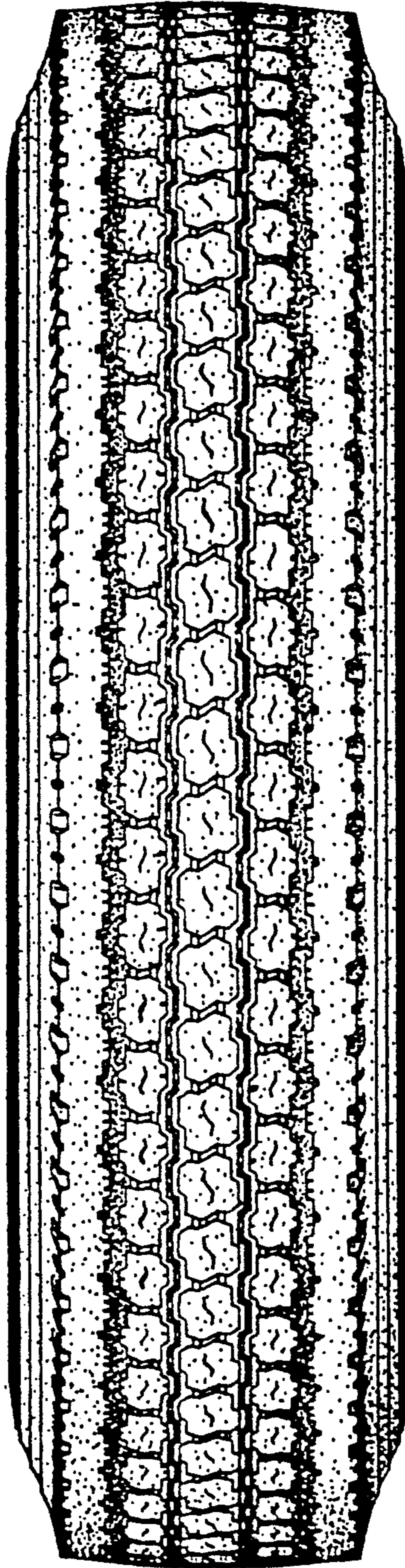

FIG. 2

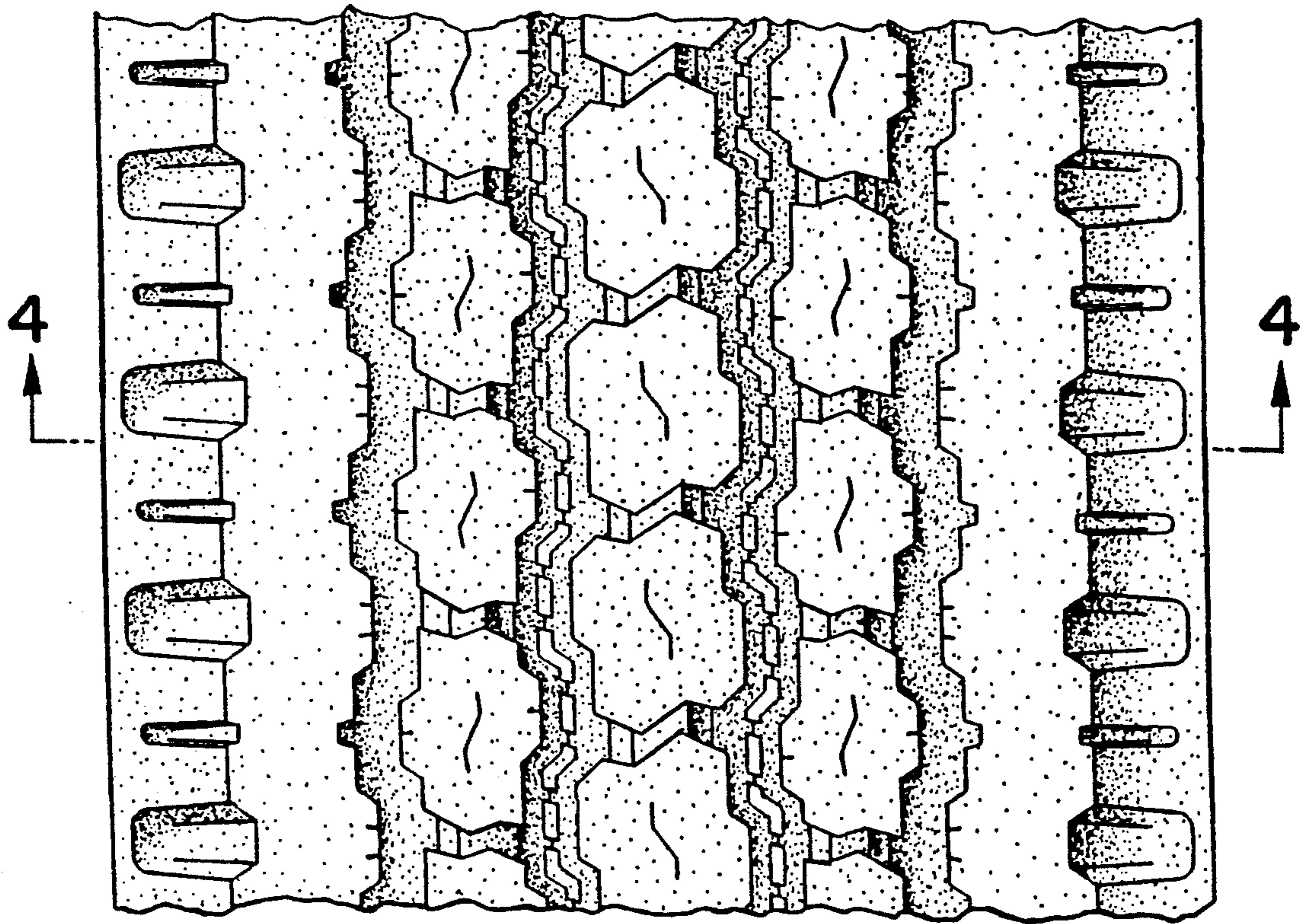

FIG. 3

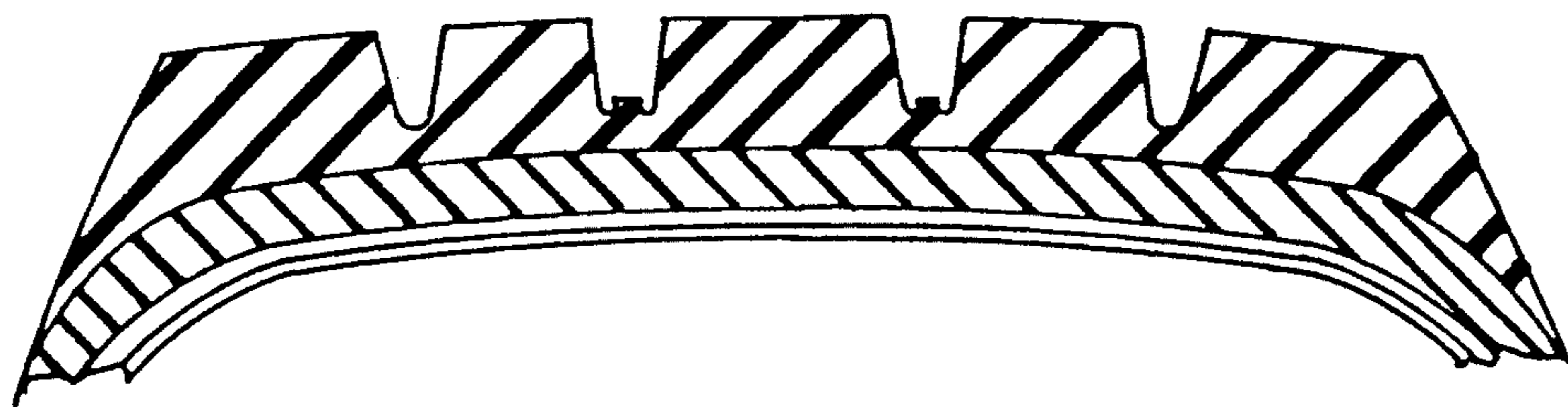

FIG. 4

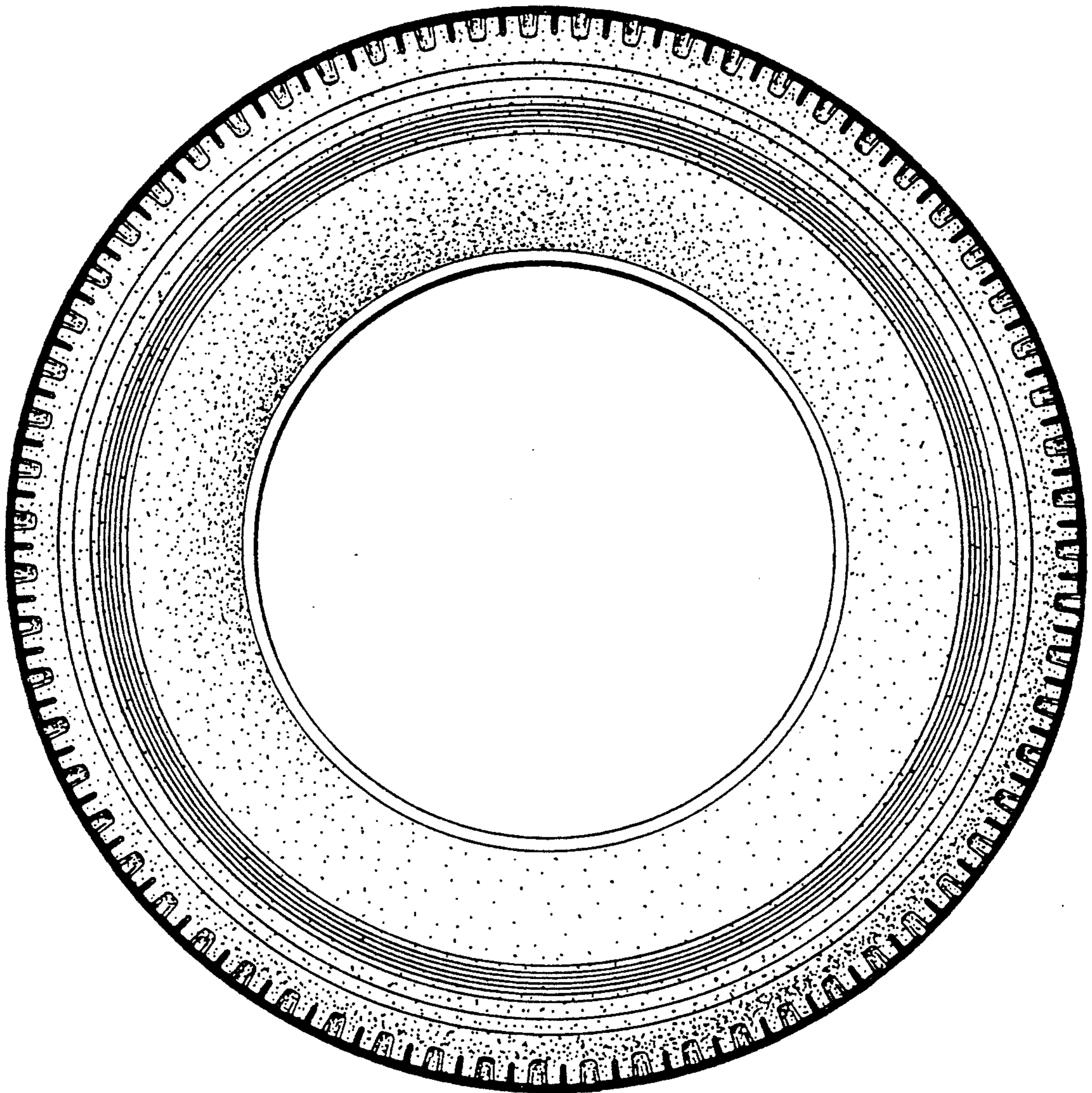

FIG. 5