



US00D347817S

United States Patent [19]

[11] Patent Number: **Des. 347,817**

Montag

[45] Date of Patent: **** Jun. 14, 1994**

[54] TIRE TREAD

[75] Inventor: **Sean D. Montag**, Cuyahoga Falls, Ohio

[73] Assignee: **The Goodyear Tire & Rubber Company**, Akron, Ohio

[**] Term: **14 Years**

[21] Appl. No.: **937,200**

[22] Filed: **Aug. 31, 1992**

[52] U.S. Cl. **D12/147**

[58] Field of Search 152/209 R, 209 A, 209 D;
D12/136, 141, 145-151

[56] References Cited

U.S. PATENT DOCUMENTS

- D. 311,890 11/1990 Covert et al. D12/147
- D. 328,584 8/1992 Maxwell et al. D12/147

Primary Examiner—James M. Gandy
Attorney, Agent, or Firm—T. P. Lewandowski

[57] CLAIM

The ornamental design for a tire tread, as shown and described.

DESCRIPTION

FIG. 1 is a front elevational view of a tire tread showing my new design;

FIG. 2 is a front elevational view of a tire tread showing a second embodiment of my new design;

FIG. 3 is a right side elevational view of the tire tread shown in FIG. 1 on a reduced scale, it being understood that the left side view of the second embodiment of the tire tread is a reverse image thereof; and,

FIG. 4 is a left side elevational view of the tire tread shown in FIG. 1 on a reduced scale, it being understood that the right side view of the second embodiment of the tire tread is a reverse image thereof.

The tread pattern is understood to be repeated throughout the circumference of both embodiments of the tire tread.

The broken line showing of the tire sidewall in all four views of the drawing is for illustrative purposes only and forms no part of the claimed design.

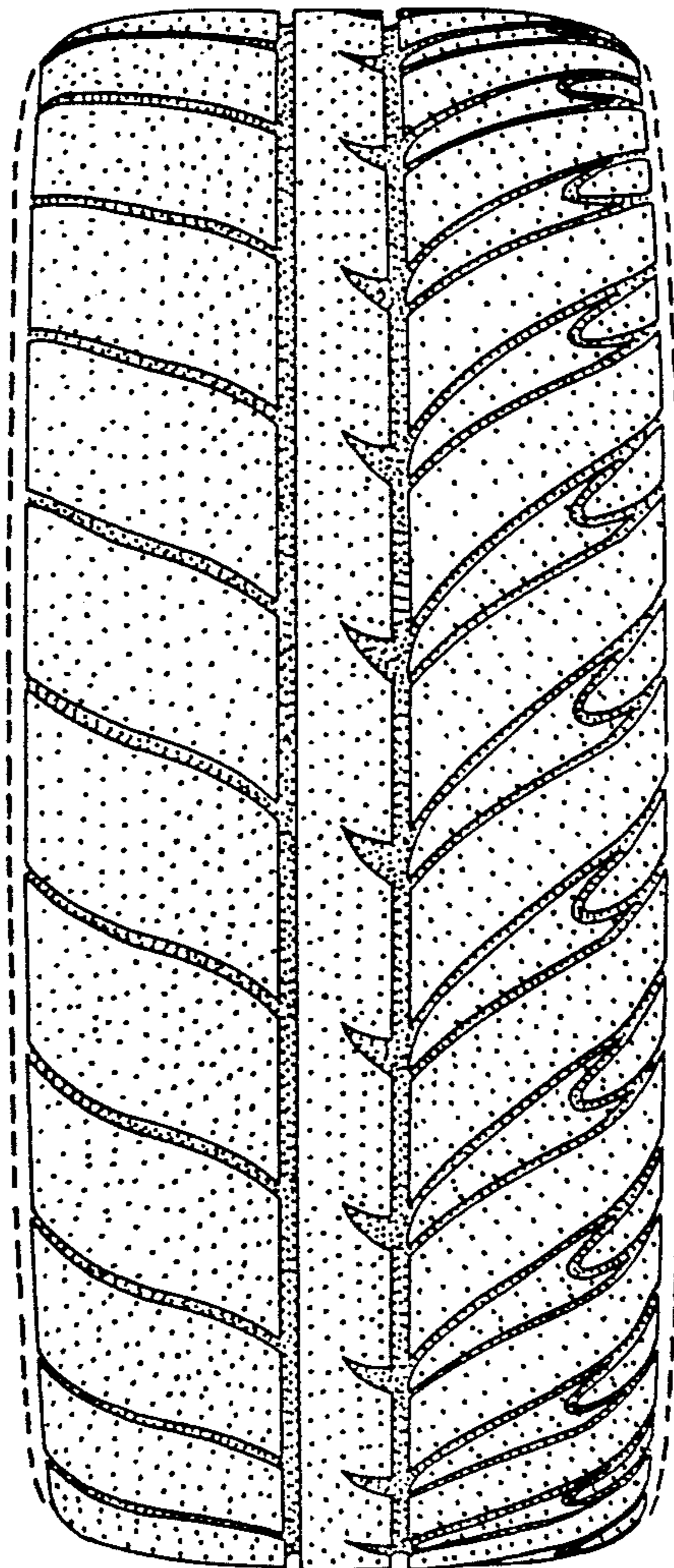

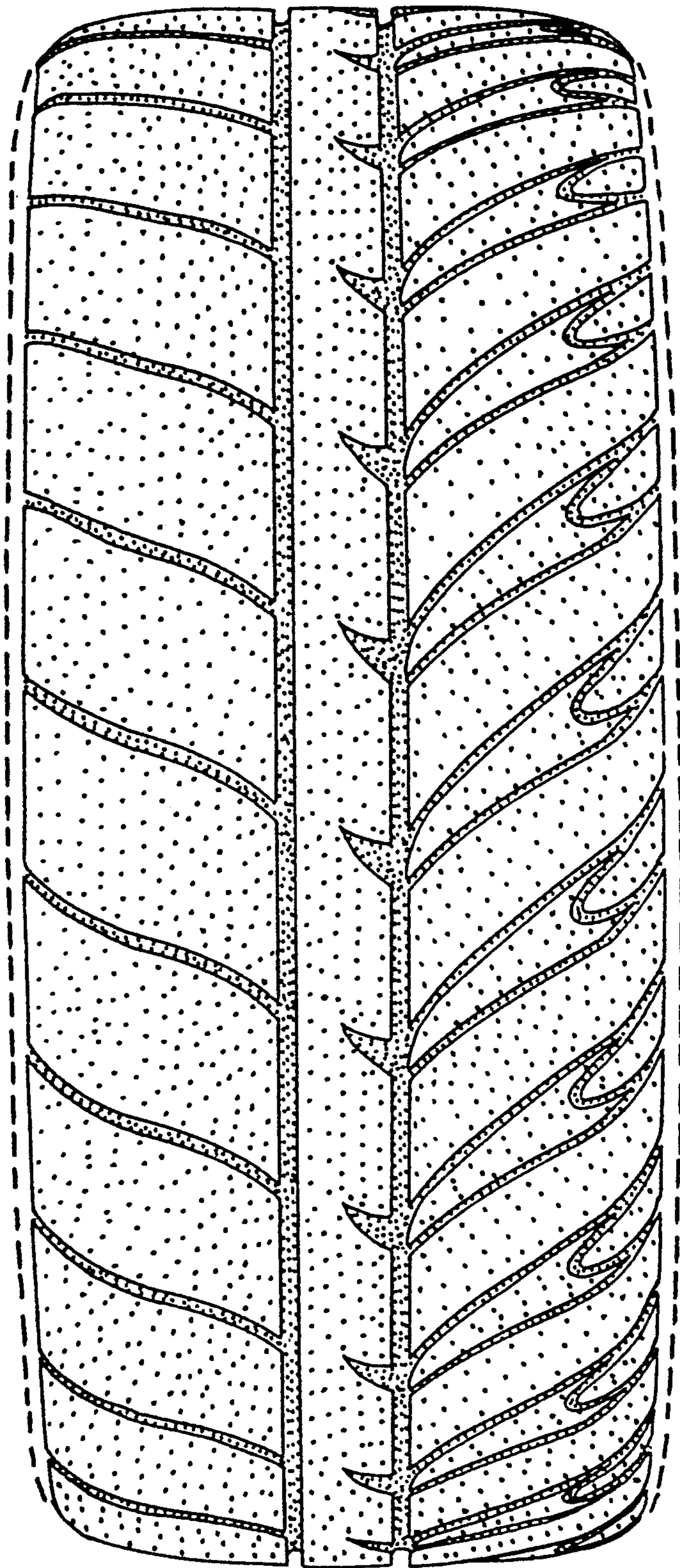

FIG. 1

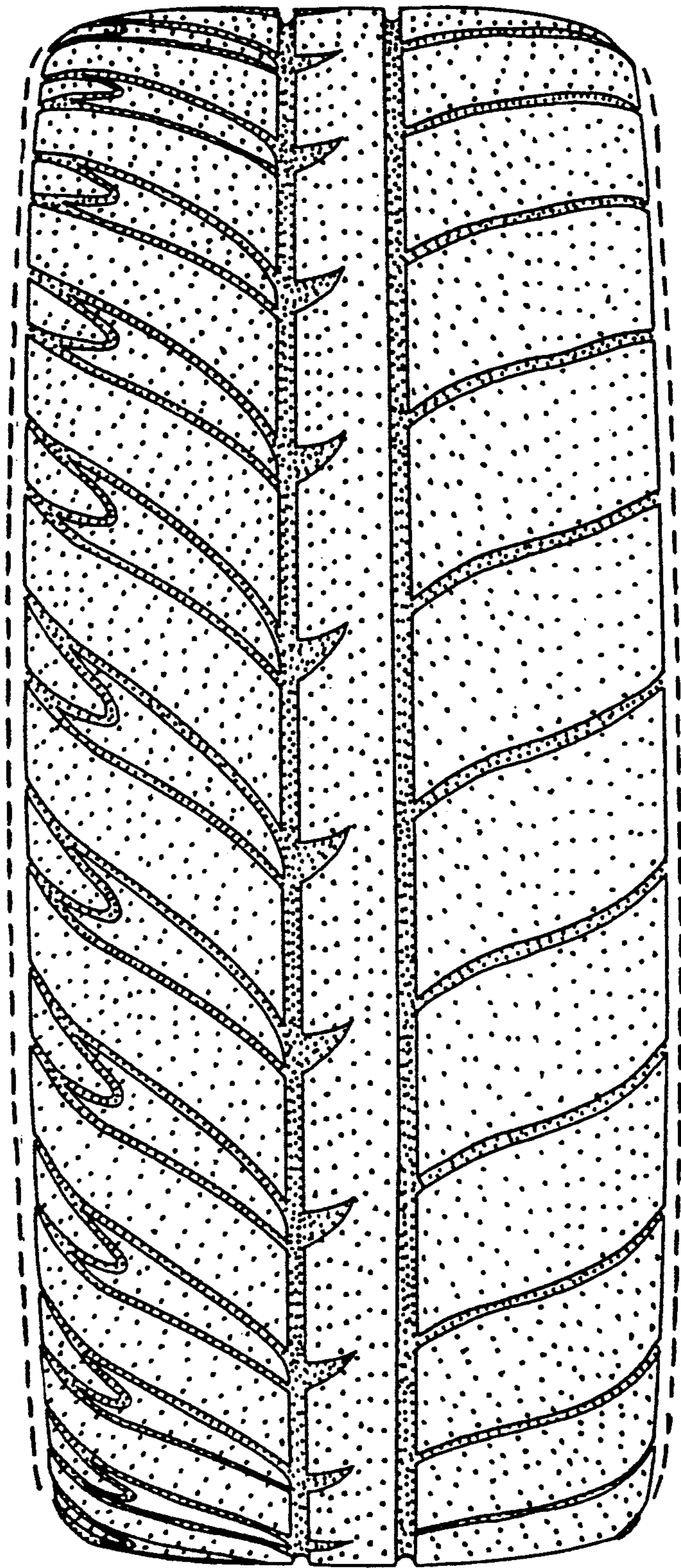

FIG. 2

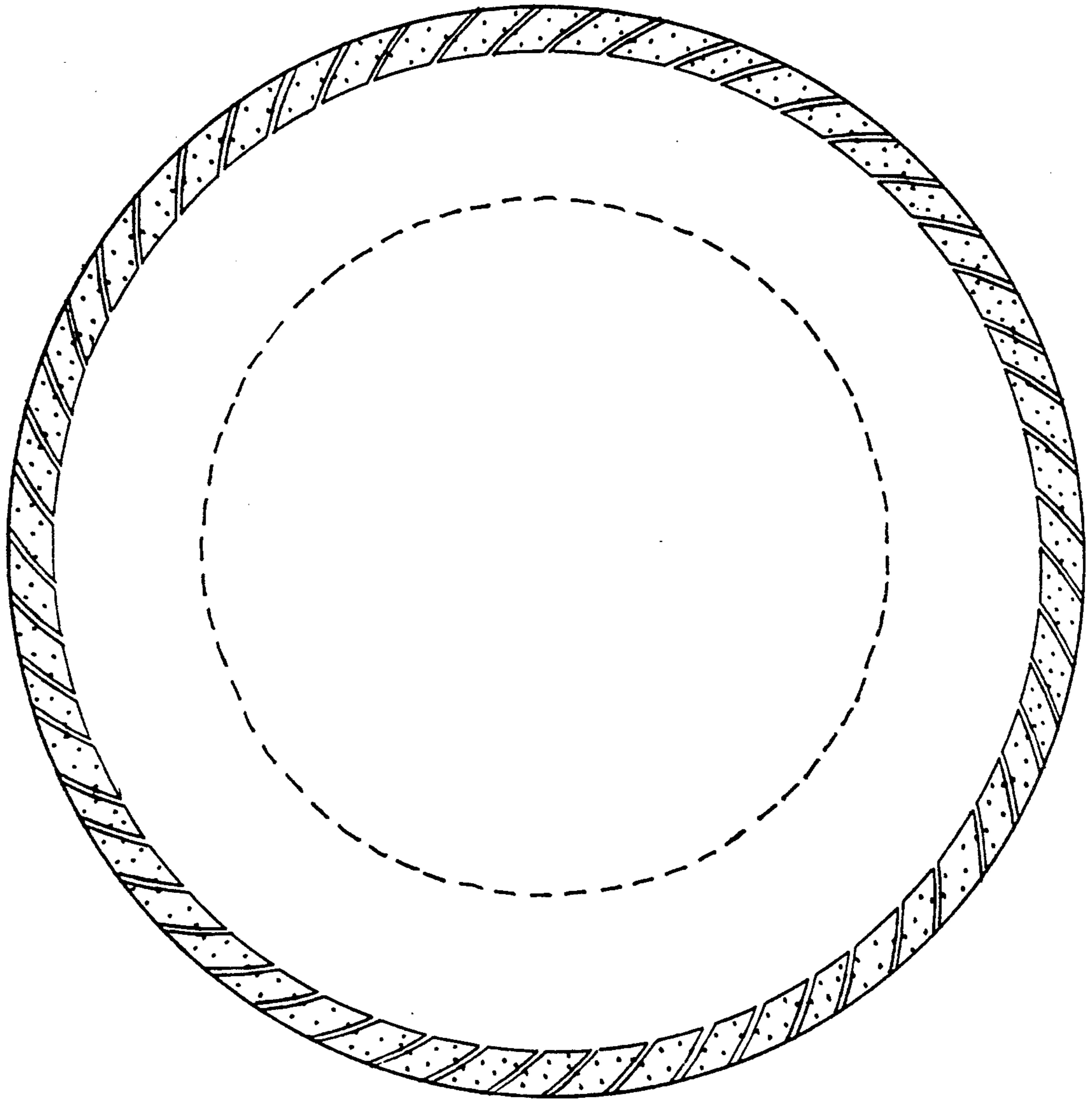

FIG. 3

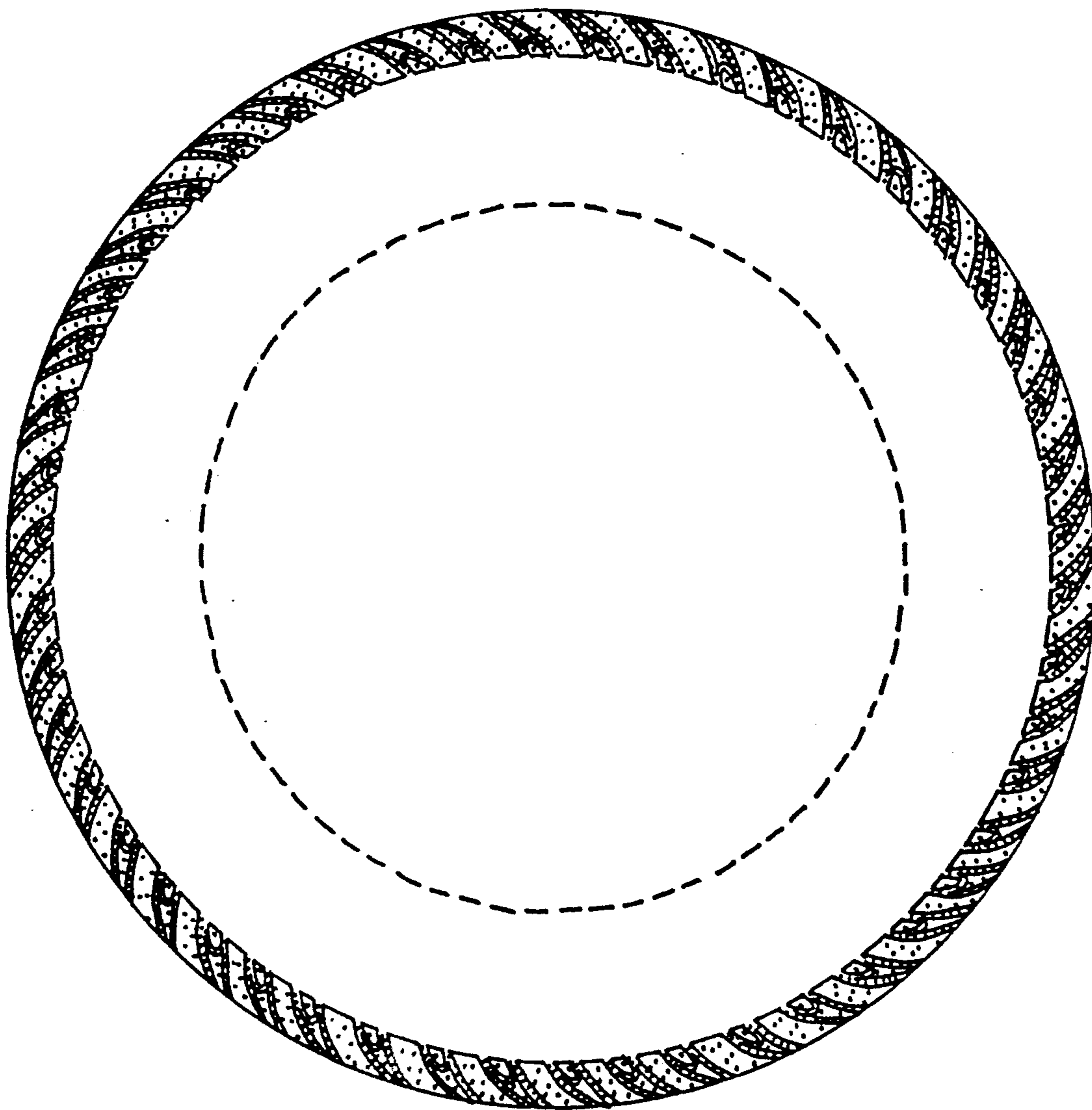

FIG. 4