



US00D347812S

United States Patent [19]
Simpson

[11] **Patent Number: Des. 347,812**
[45] **Date of Patent: ** Jun. 14, 1994**

- [54] **TIRE**
- [75] **Inventor: Patricia D. Simpson, Greer, S.C.**
- [73] **Assignee: Michelin Recherche et Technique S.A., Switzerland**
- [**] **Term: 14 Years**
- [21] **Appl. No.: 939,351**
- [22] **Filed: Sep. 1, 1992**
- [52] **U.S. Cl. D12/146**
- [58] **Field of Search 152/209 R, 209 D; D12/136, 137, 145-148**

Tread Design Guide 1991 p. 10 Academy SR1000 GT.
 Tread Design Guide 1991 p. 23 Dean Celestial Metric Radial.
 Tread Design Guide 1991 p. 59 Sears Guardsman Radial.
 Tread Design Guide 1991 p. 66 Sumitomo SC673.
 Tread Design Guide 1991 p. 66 Sumitomo HTR70.
Primary Examiner—James M. Gandy
Attorney, Agent, or Firm—Robert R. Reed; Alan A. Csontos; Russell W. Warnock

[57] **CLAIM**

The ornamental design for a tire, as shown and described.

[56] **References Cited**
U.S. PATENT DOCUMENTS

- D. 290,942 7/1987 Messer D12/147
- D. 294,929 3/1988 Clemens D12/147

OTHER PUBLICATIONS

1991 Tread Design Guide, p. 68, Toyo 600+4 Tire, second row down from top & second tire in from right side of page.
 1991 Tread Design Guide, p. 153, Dunlop SP351 Tire, bottom left side of page.

DESCRIPTION

FIG. 1 is a perspective view of a tire showing a new tread design. It is understood that the tread pattern, as shown in FIG. 1, is repeated over the outer circumference of the tire and the tread shoulder. The side of the tire opposite the portion of the tire shown in FIG. 1 is substantially the same as that shown;
 FIG. 2 is a front elevation view of the tire in FIG. 1;
 FIG. 3 is a side elevation view of the tire in FIG. 1; and,
 FIG. 4 is an enlarged plan view of a portion of the tread of the tire in FIG. 1.

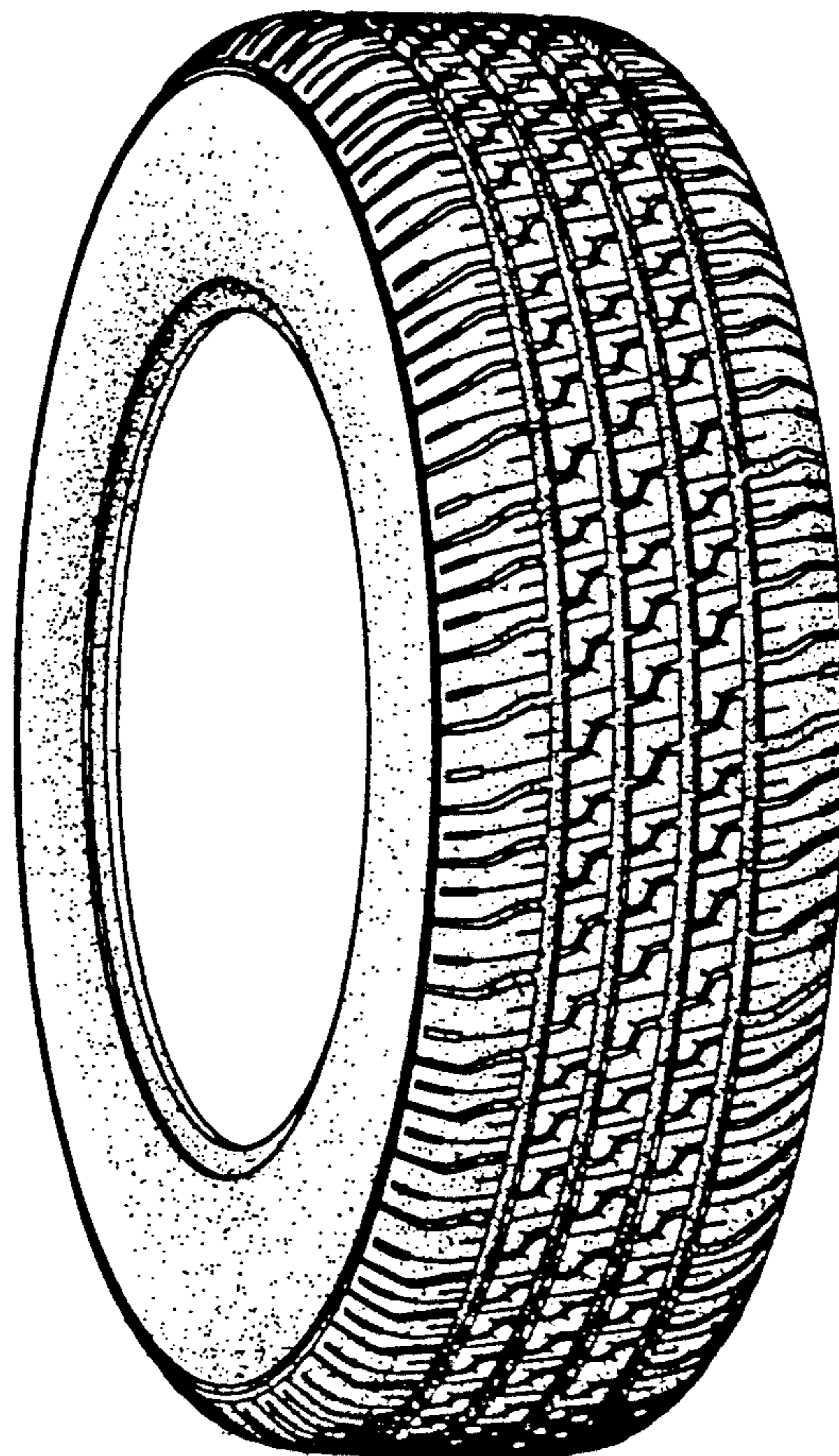

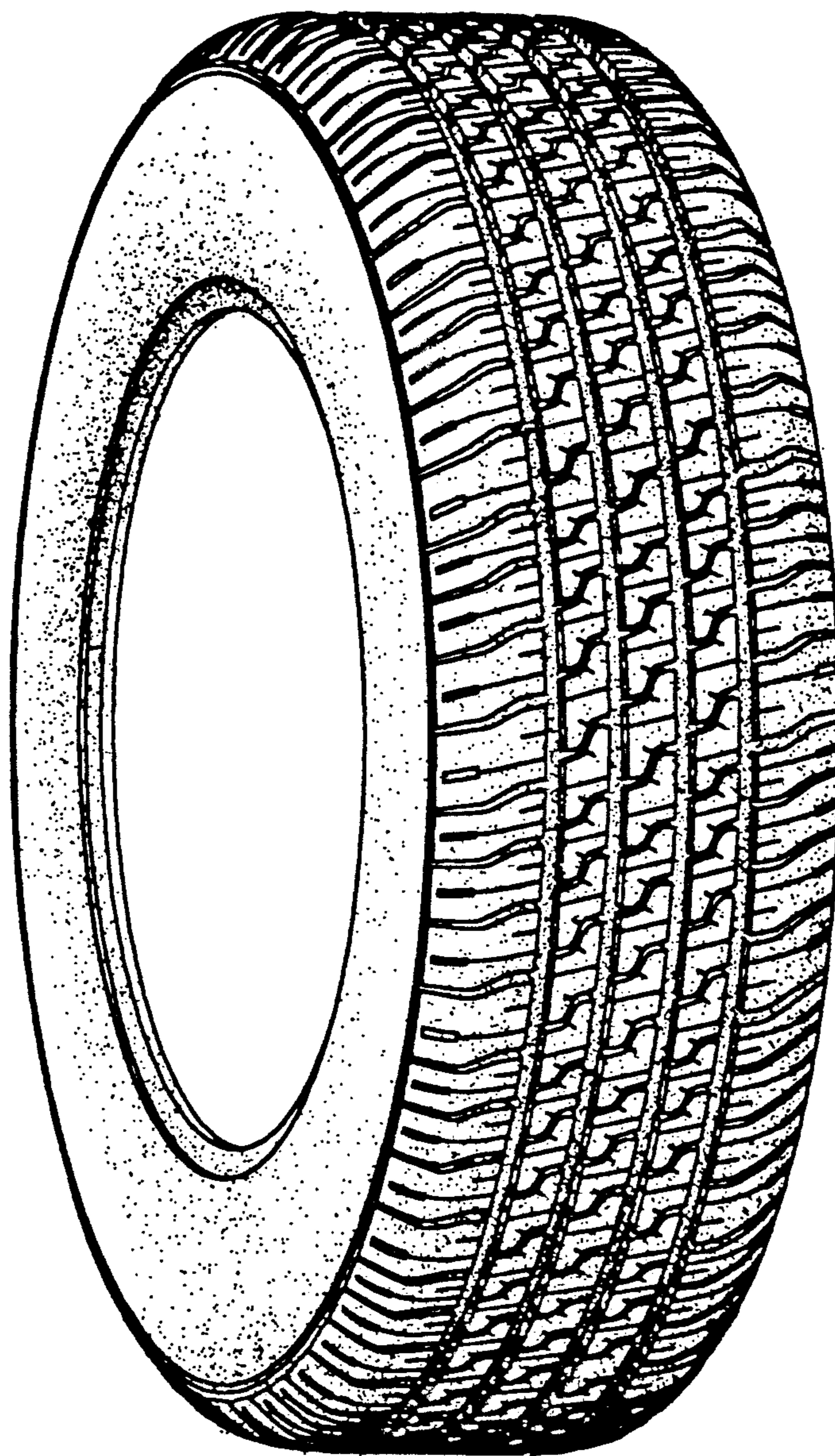

Fig.1

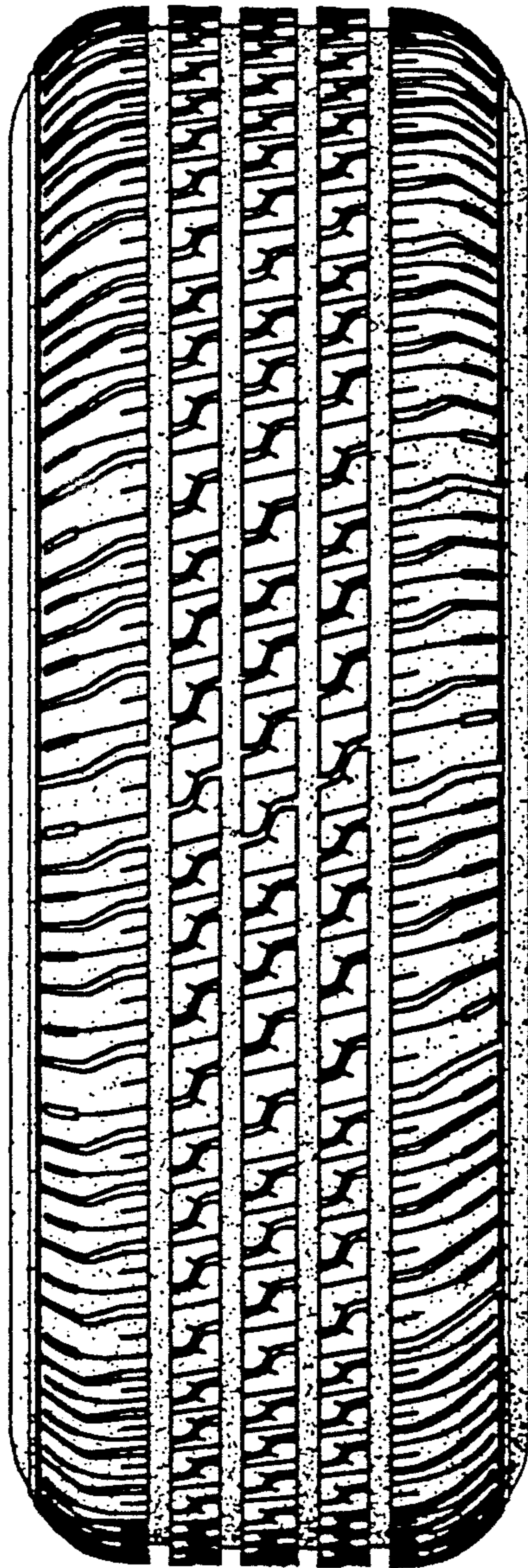

Fig.2

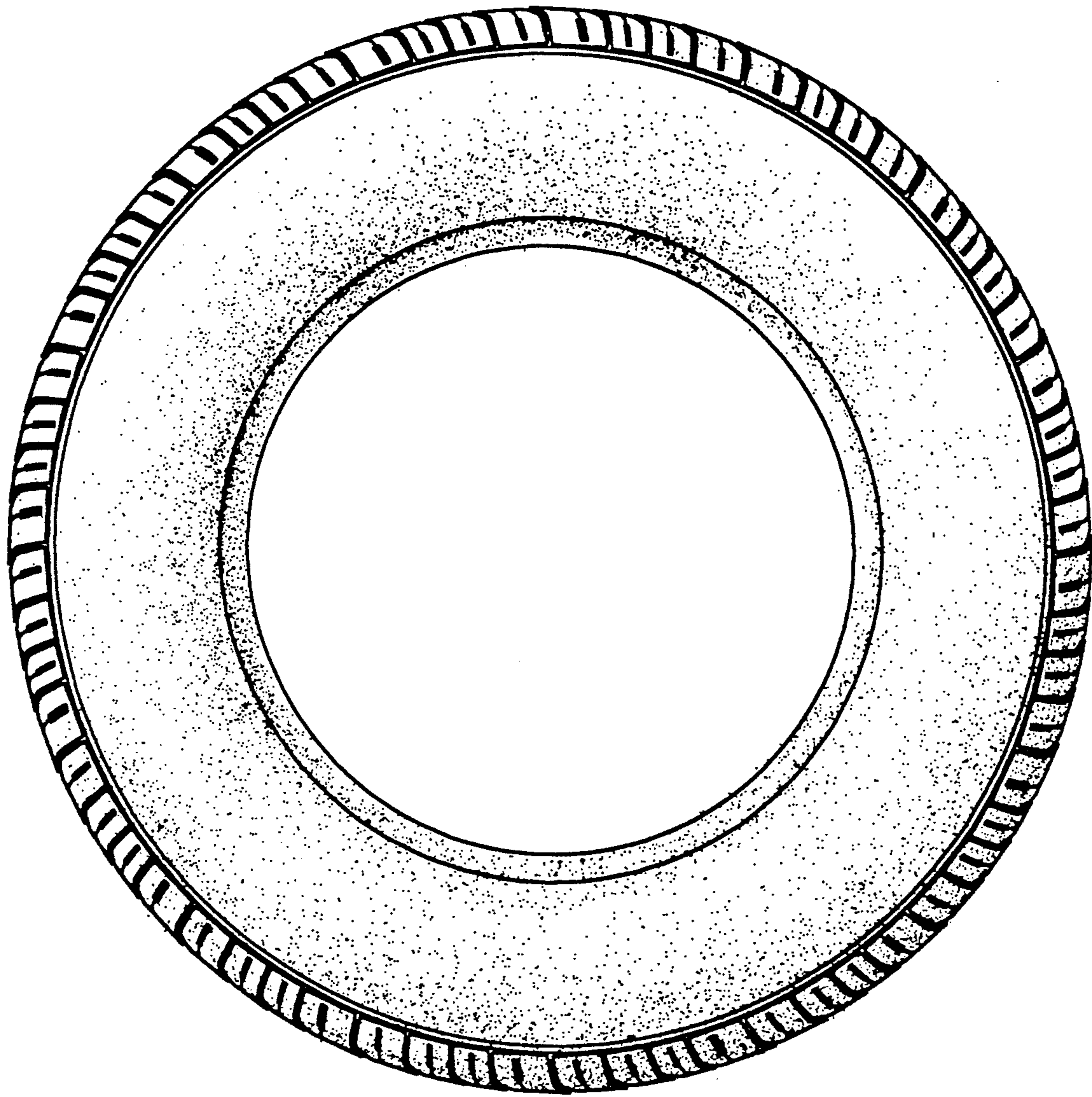

Fig.3

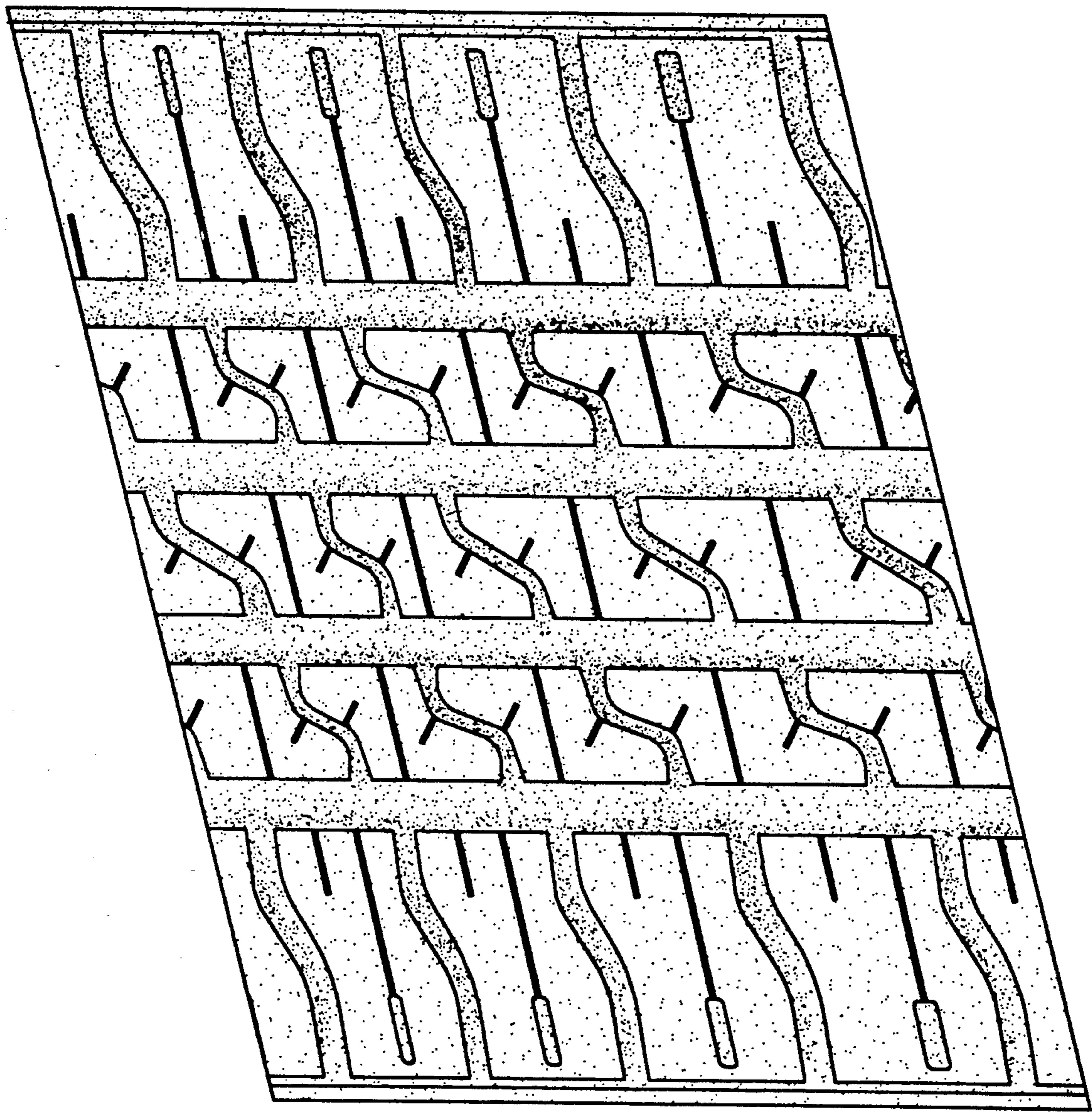

Fig.4