



US00D347811S

# United States Patent [19]

[11] Patent Number: **Des. 347,811**

Labbe et al.

[45] Date of Patent: **\*\* Jun. 14, 1994**

## [54] TIRE TREAD

[75] Inventors: **Christian Labbe**, Meix le Tige, Belgium; **Claude Lardo**, Luxembourg, Luxembourg

[73] Assignee: **The Goodyear Tire & Rubber Company**, Akron, Ohio

[\*\*] Term: **14 Years**

[21] Appl. No.: **926,809**

[22] Filed: **Aug. 10, 1992**

### [30] Foreign Application Priority Data

Mar. 23, 1992 [XB] Benelux ..... 67504-00

[52] U.S. Cl. .... **D12/143**

[58] Field of Search ..... 152/209 R, 209 D;  
D12/141-143

### [56] References Cited

#### U.S. PATENT DOCUMENTS

- D. 228,889 10/1973 Boileau ..... D12/142
- D. 229,247 11/1973 Holmes et al. .... D12/141
- D. 235,535 6/1975 Holmes et al. .... D12/143
- D. 247,233 2/1978 Iwata et al. .... D12/143
- D. 268,489 4/1983 Arends et al. .... D12/143
- D. 316,065 4/1991 Tsuda et al. .... D12/142

## OTHER PUBLICATIONS

1991 Tread Design Guide, P107, Dunlop SP Lt5 Tire, second row down from top & second tire in from left side of page.

*Primary Examiner*—James M. Gandy  
*Attorney, Agent, or Firm*—T. P. Lewandowski

## [57] CLAIM

The ornamental design for a tire tread, as shown and described.

## DESCRIPTION

FIG. 1 is a perspective view of a tire tread showing our new design;

FIG. 2 is a front elevational view thereof;

FIG. 3 is a side elevational view thereof;

FIG. 4 is a perspective view of a tire tread showing a second embodiment of our new design, the tread pattern is understood to be repeated throughout the circumference of both embodiments of the tire tread; and, FIG. 5 is a front elevational view of the tire tread of FIG. 4.

The broken line showing of the tire sidewall in FIGS. 1, 3 and 4 of the drawing is for illustrative purposes only and forms no part of the claimed design.

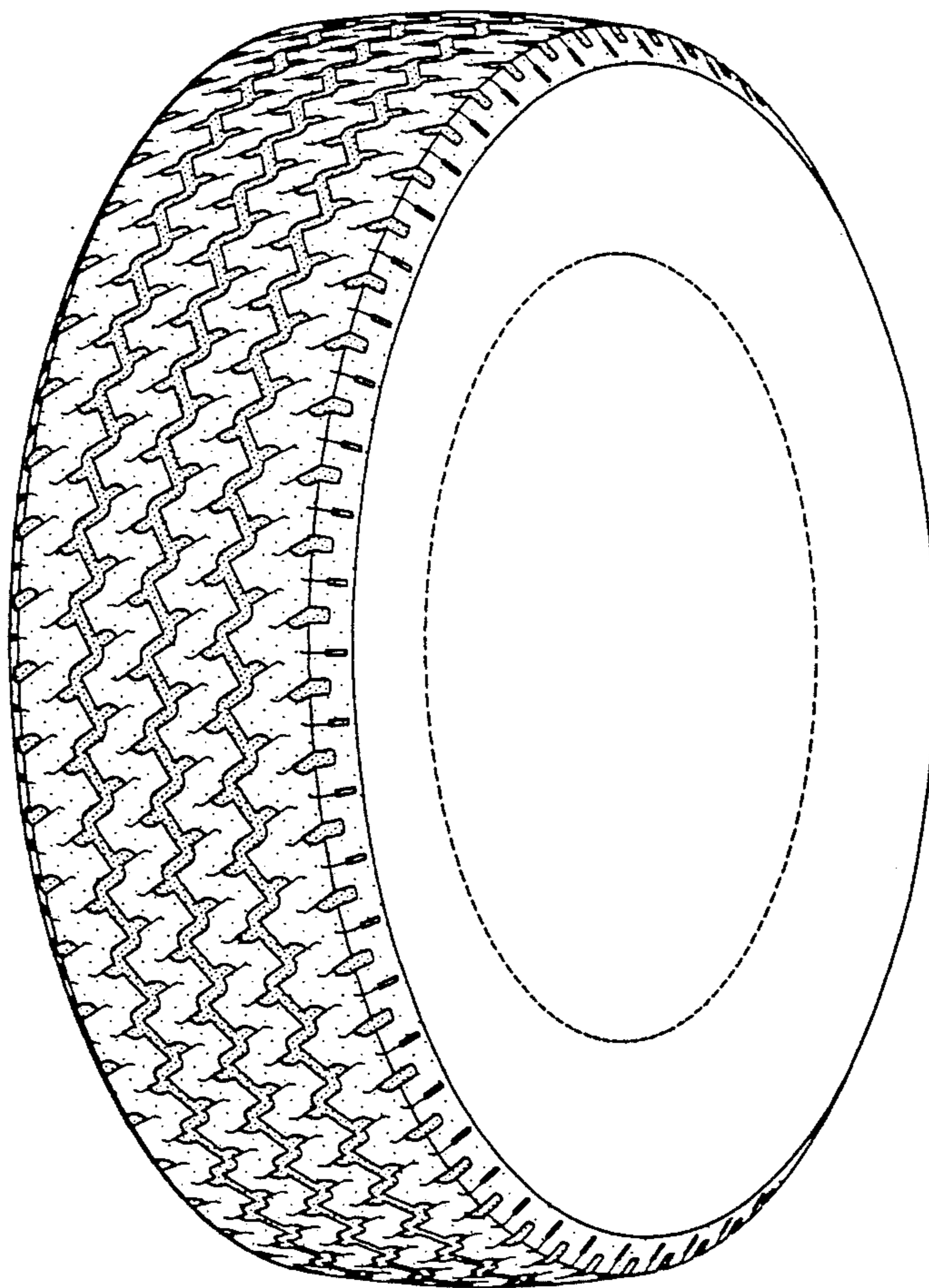

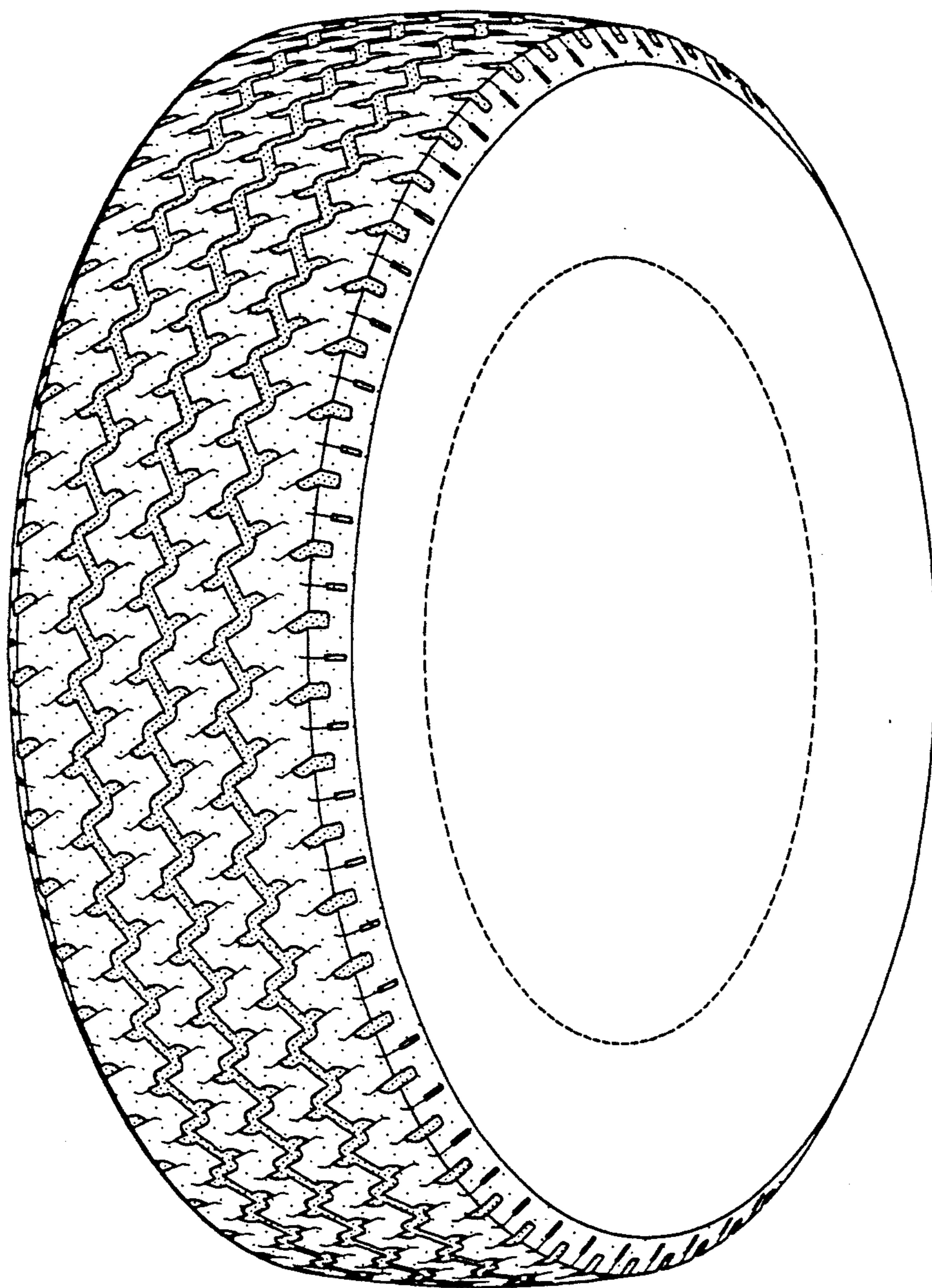

FIG-1

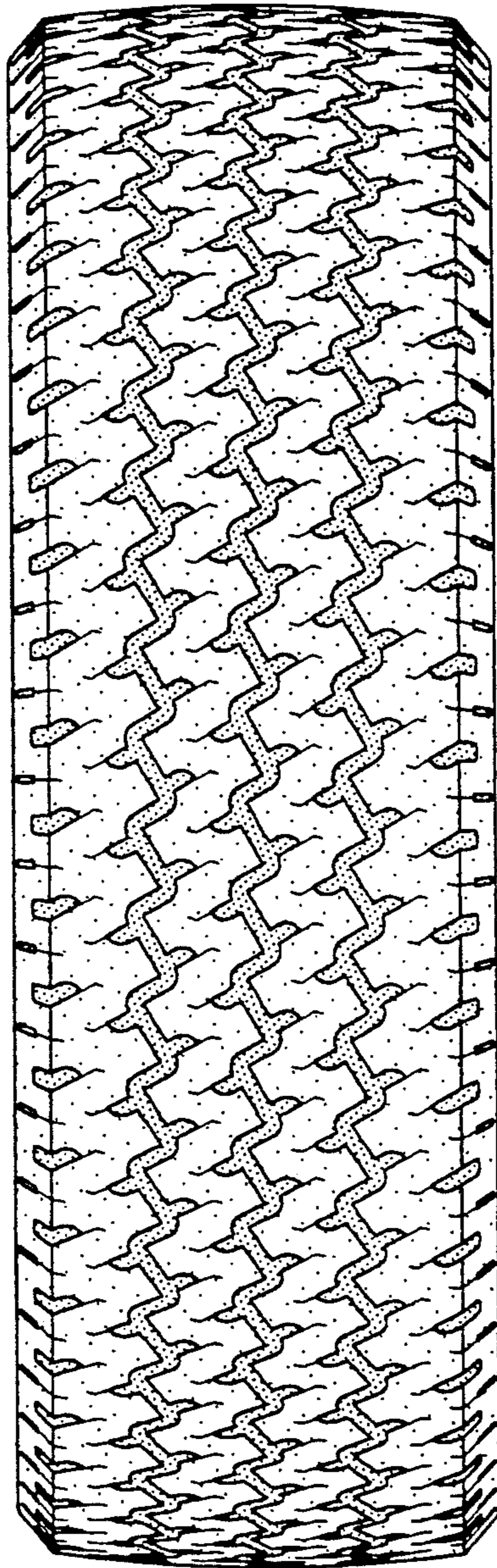

FIG-2

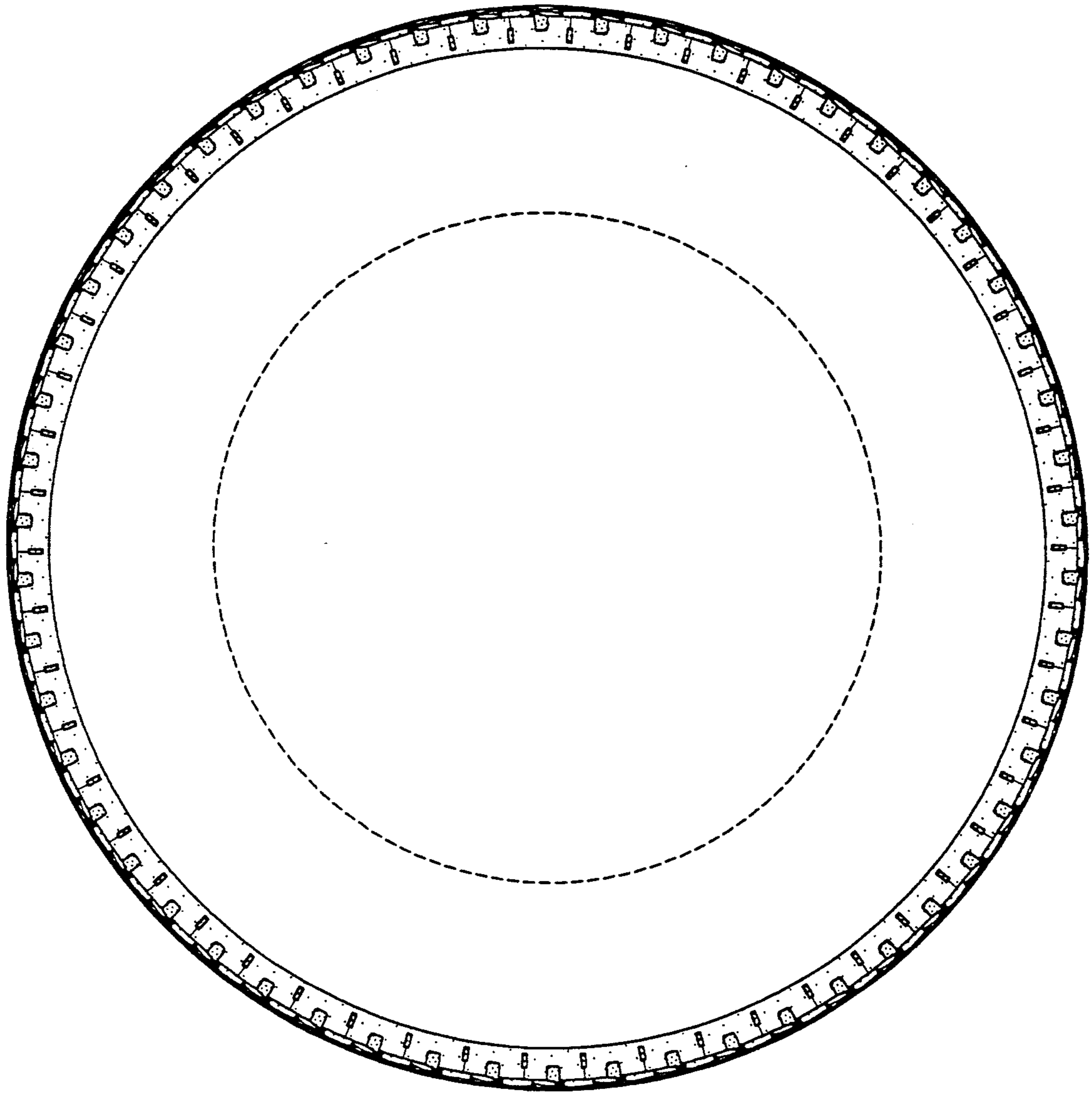

FIG-3

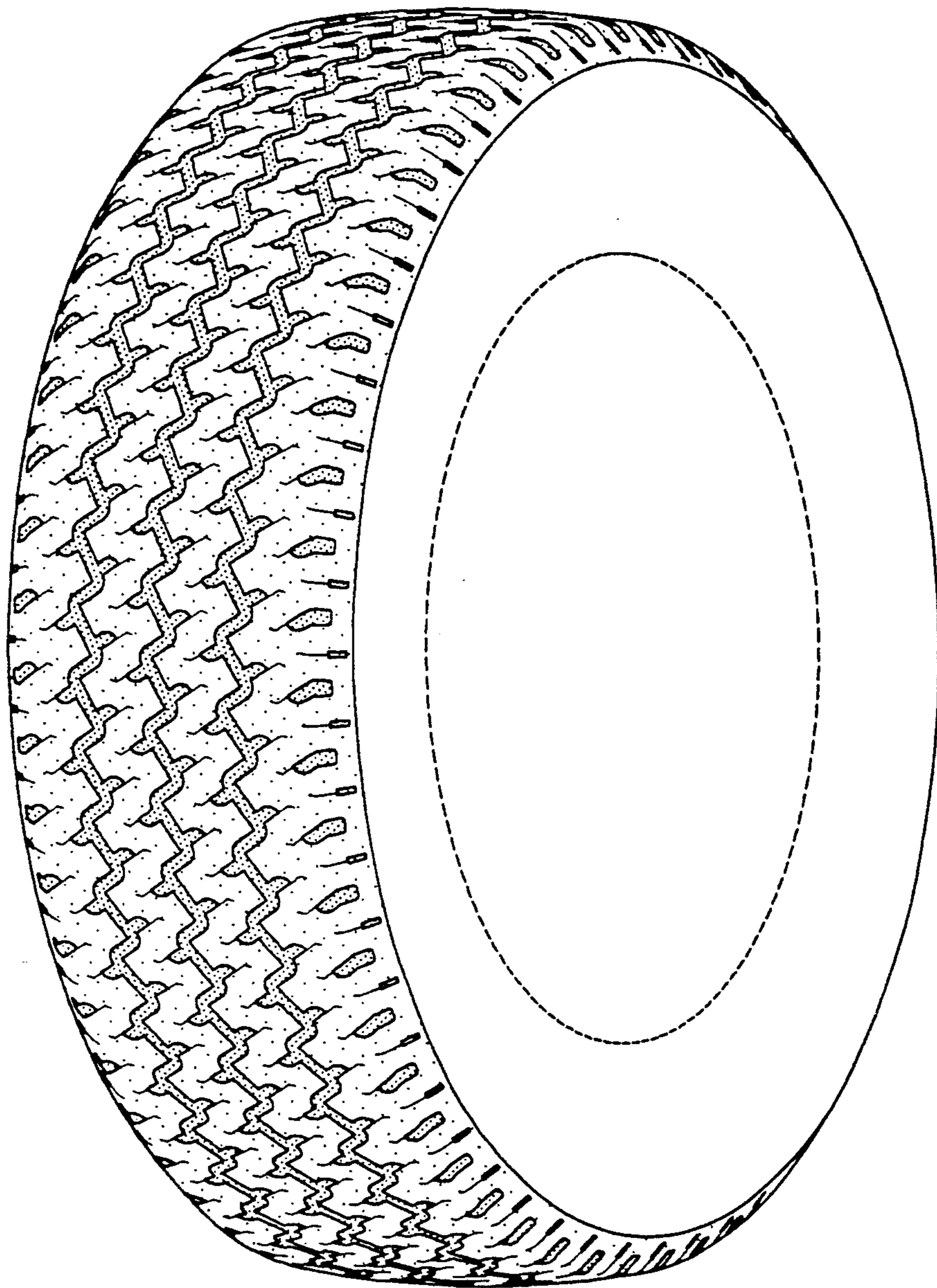

FIG-4

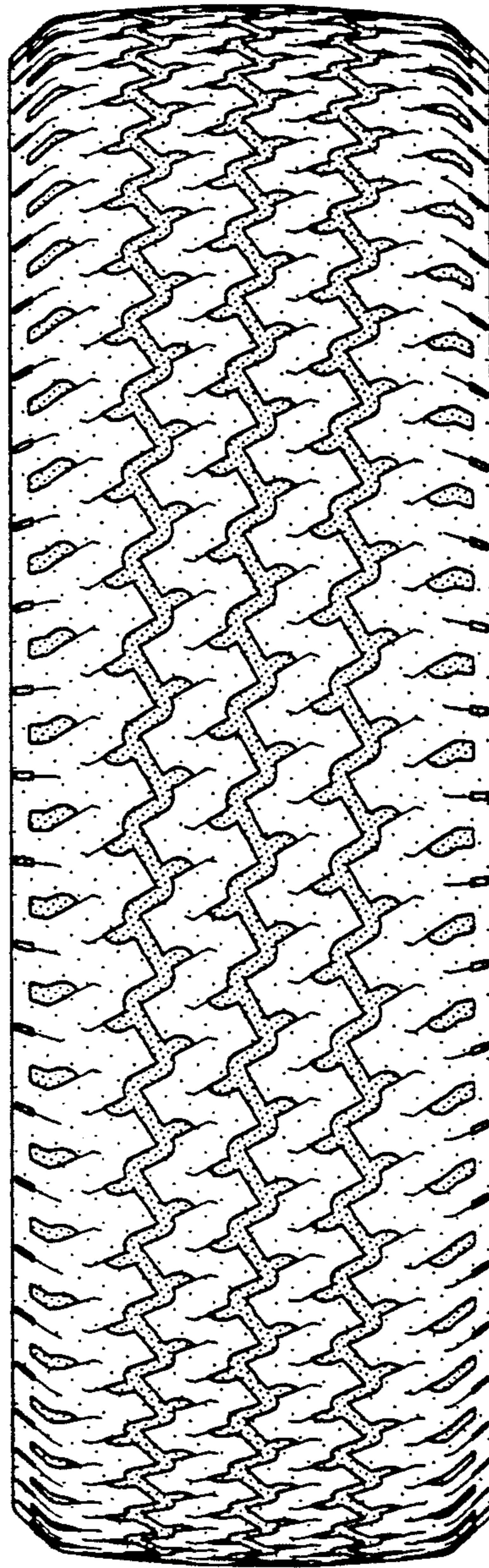

FIG-5