



US00D347653S

United States Patent [19]

[11] Patent Number: **Des. 347,653**

Mori et al.

[45] Date of Patent: **** Jun. 7, 1994**

[54] **TONER CARTRIDGE**

[75] Inventors: **Shingo Mori, Ikoma; Kuniaki Nakano, Kitakatsuragi, both of Japan**

[73] Assignee: **Mita Industrial Co., Ltd., Japan**

[**] Term: **14 Years**

[21] Appl. No.: **820,038**

[22] Filed: **Jan. 13, 1992**

[30] **Foreign Application Priority Data**

Jul. 16, 1991 [JP] Japan 3-21405

Sep. 25, 1991 [JP] Japan 3-28848

[52] U.S. Cl. **D18/43**

[58] Field of Search D9/338; 118/657; 141/1; 206/216, 446, 461, 527; 222/166, 240, 325, 541, DIG. 1; 355/260, 298; D18/43; D19/66, 70, 71

[56] **References Cited**

U.S. PATENT DOCUMENTS

D. 307,767 5/1990 Tsumuro D18/43

D. 310,845 9/1990 Ohata D18/43

3,964,645 6/1976 Scholl 222/325

4,279,364 7/1981 Perez 222/166

5,089,854 2/1992 Kaieda 222/DIG. 1

Primary Examiner—Alan P. Douglas

Assistant Examiner—Robert M. Spear
Attorney, Agent, or Firm—Beveridge, DeGrandi, Weilacher & Young

[57] **CLAIM**

The ornamental design of a toner cartridge, as shown and described.

DESCRIPTION

FIG. 1 is a front elevational view of the toner cartridge, the rear elevational view being a mirror image thereof; FIG. 2 is a right side elevational view of the toner cartridge;

FIG. 3 is a left side elevational view of the toner cartridge;

FIG. 4 is a top plan view of the toner cartridge;

FIG. 5 is a bottom plan view of the toner cartridge as shown in FIG. 4;

FIG. 6 is a perspective view of the toner cartridge;

FIG. 7 is a top plan view of another embodiment of the toner cartridge of the present invention;

FIG. 8 is a bottom plan view of the embodiment of FIG. 7;

FIG. 9 is a left side elevational view of the embodiment of FIG. 7, the right side elevational view being the same as that shown in FIG. 2 for the first embodiment; and,

FIG. 10 is a front elevational perspective view of the symmetrically designed embodiment of FIG. 7.

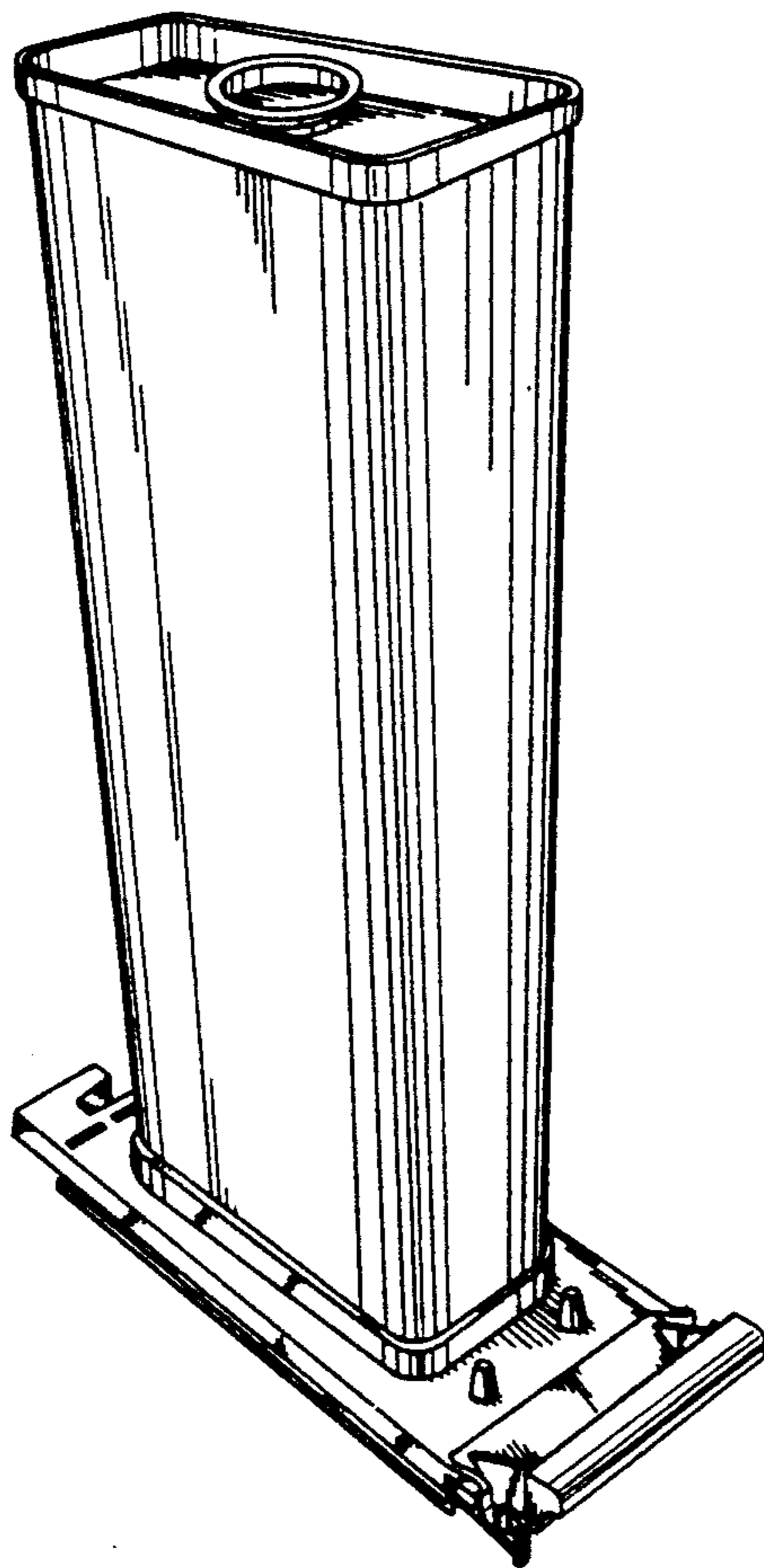

FIG. 3

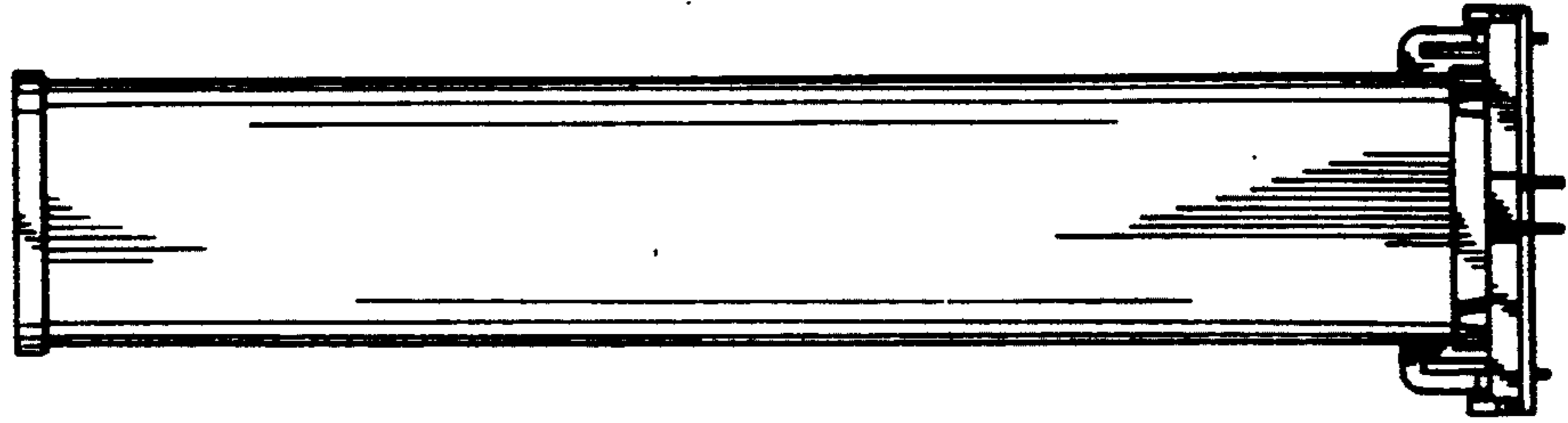

FIG. 2

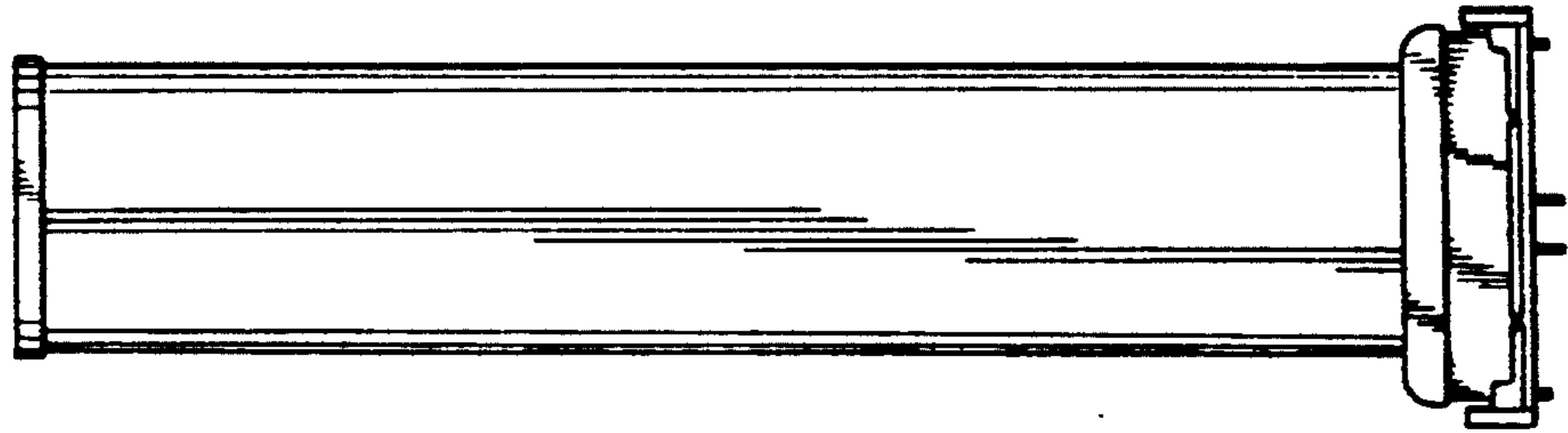

FIG. 1

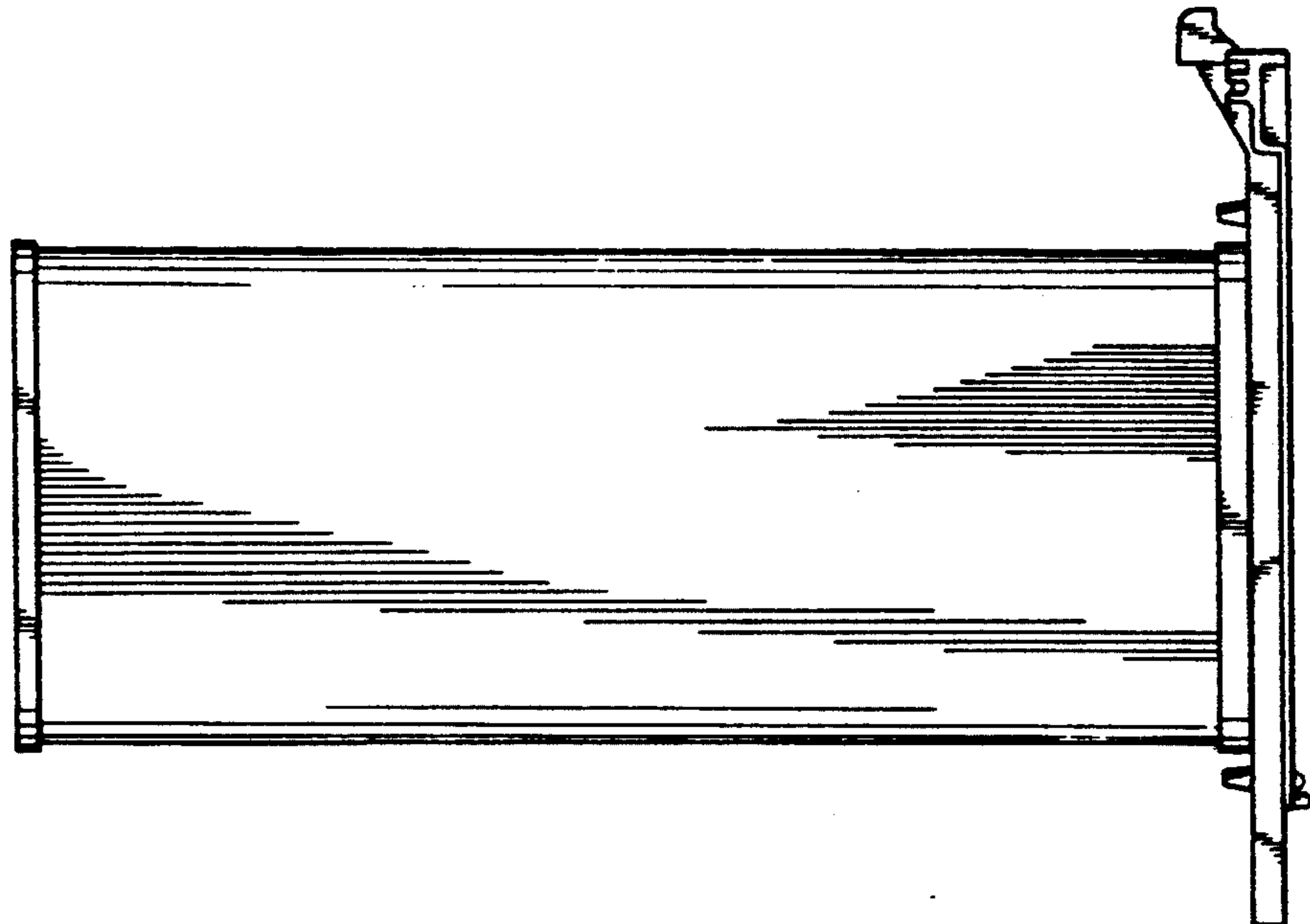

FIG. 4

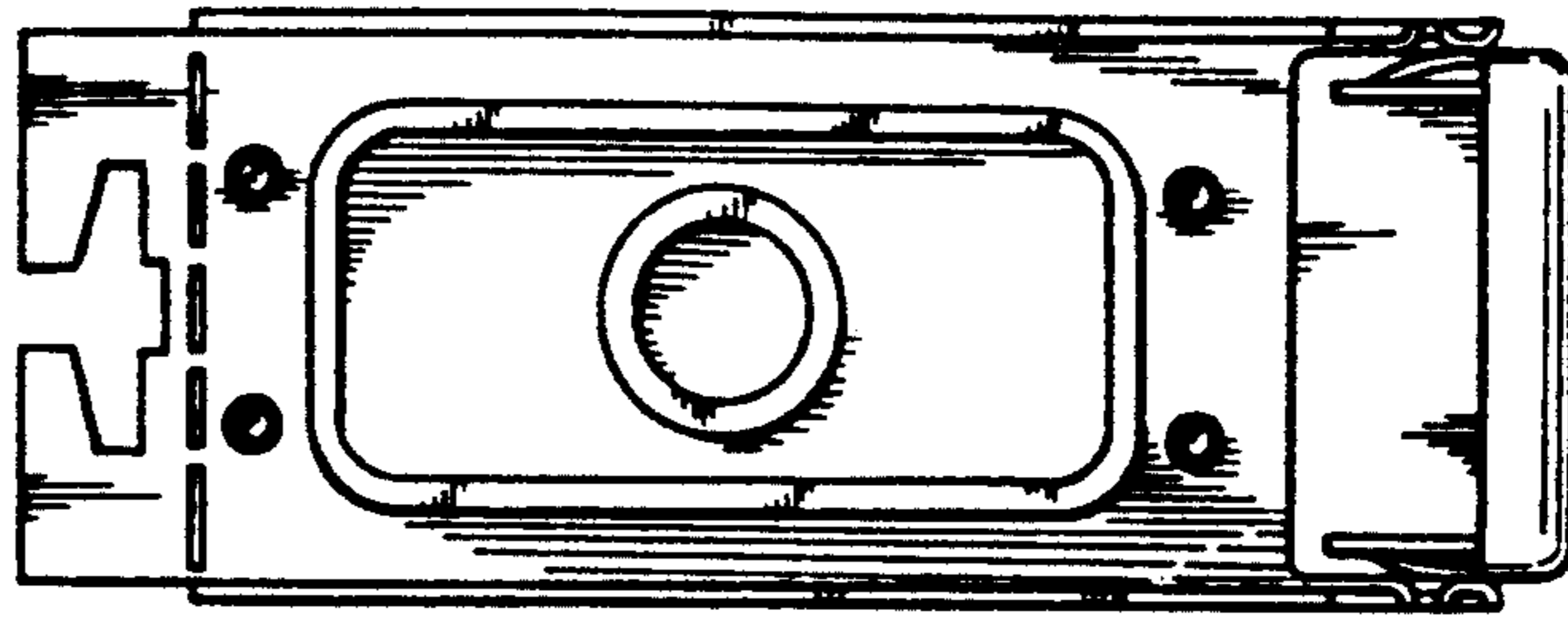

FIG. 5

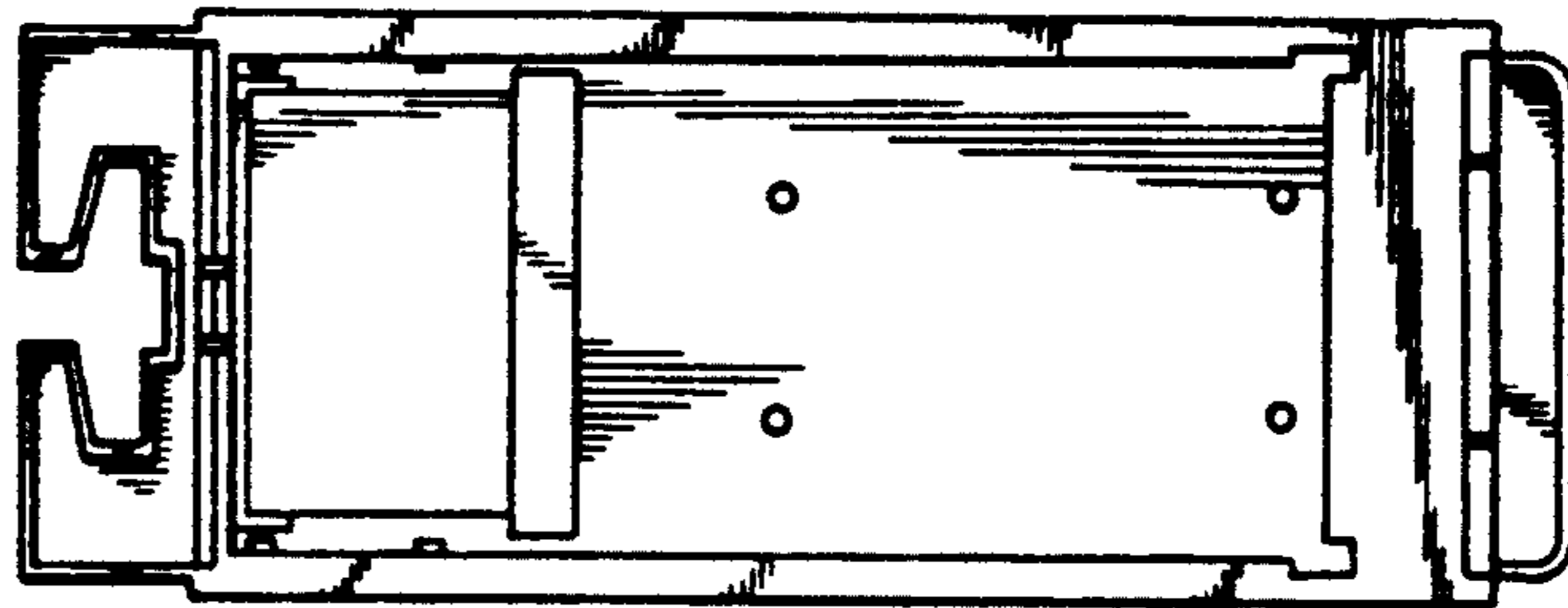

FIG. 6

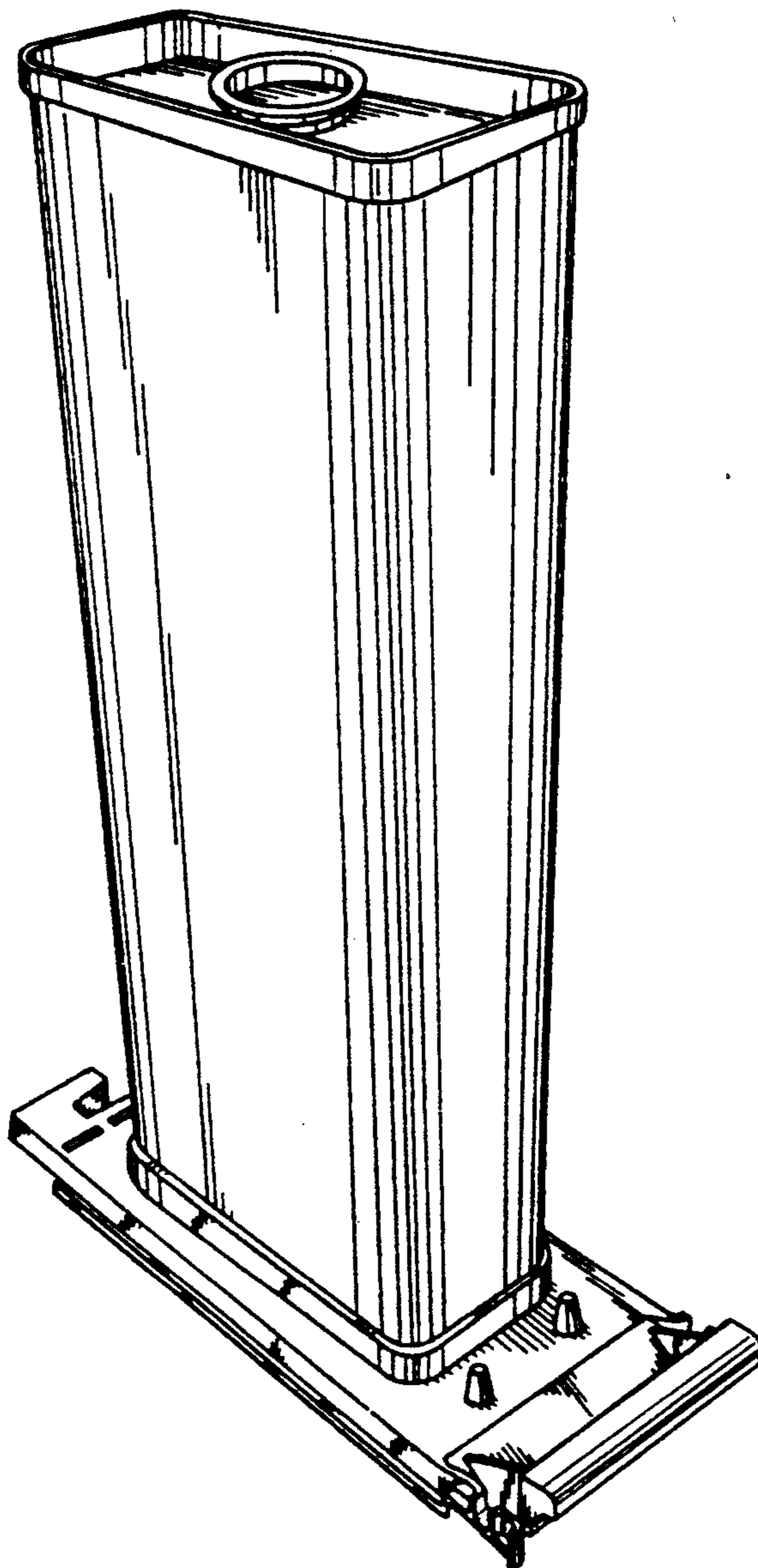

FIG. 7

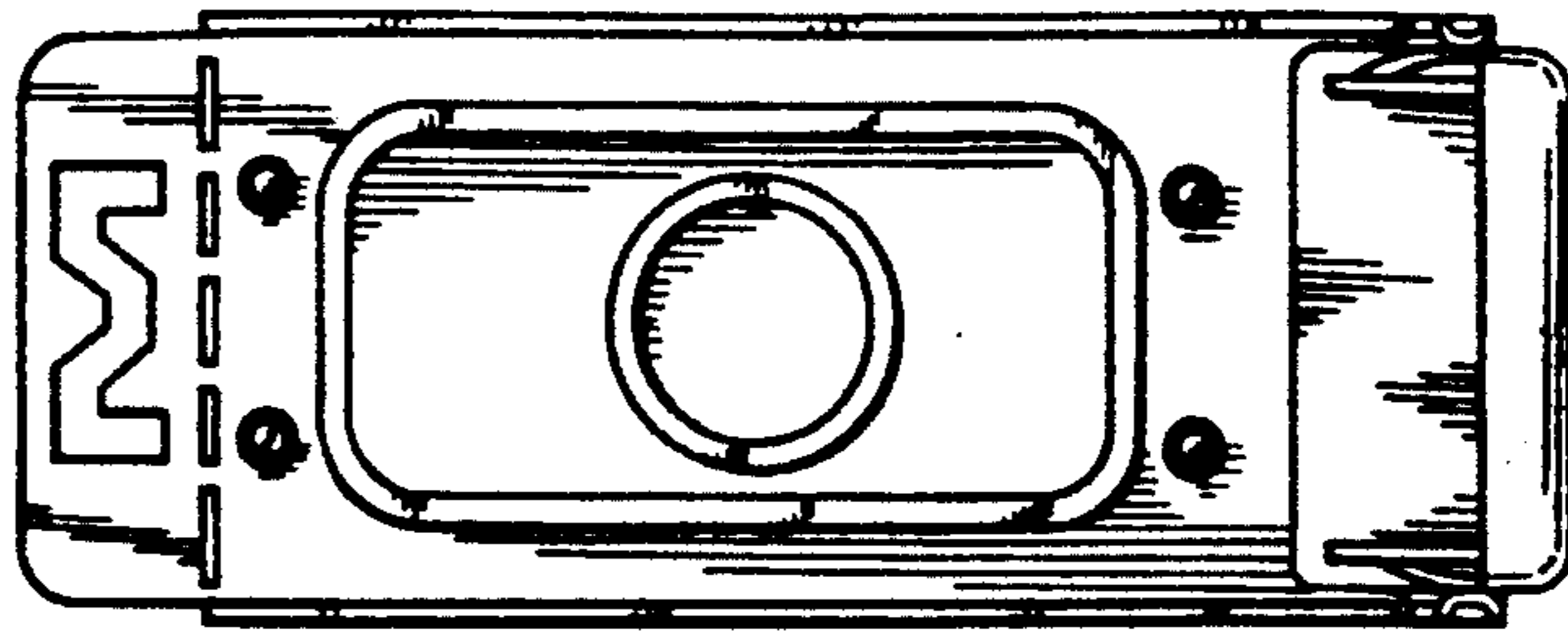

FIG. 8

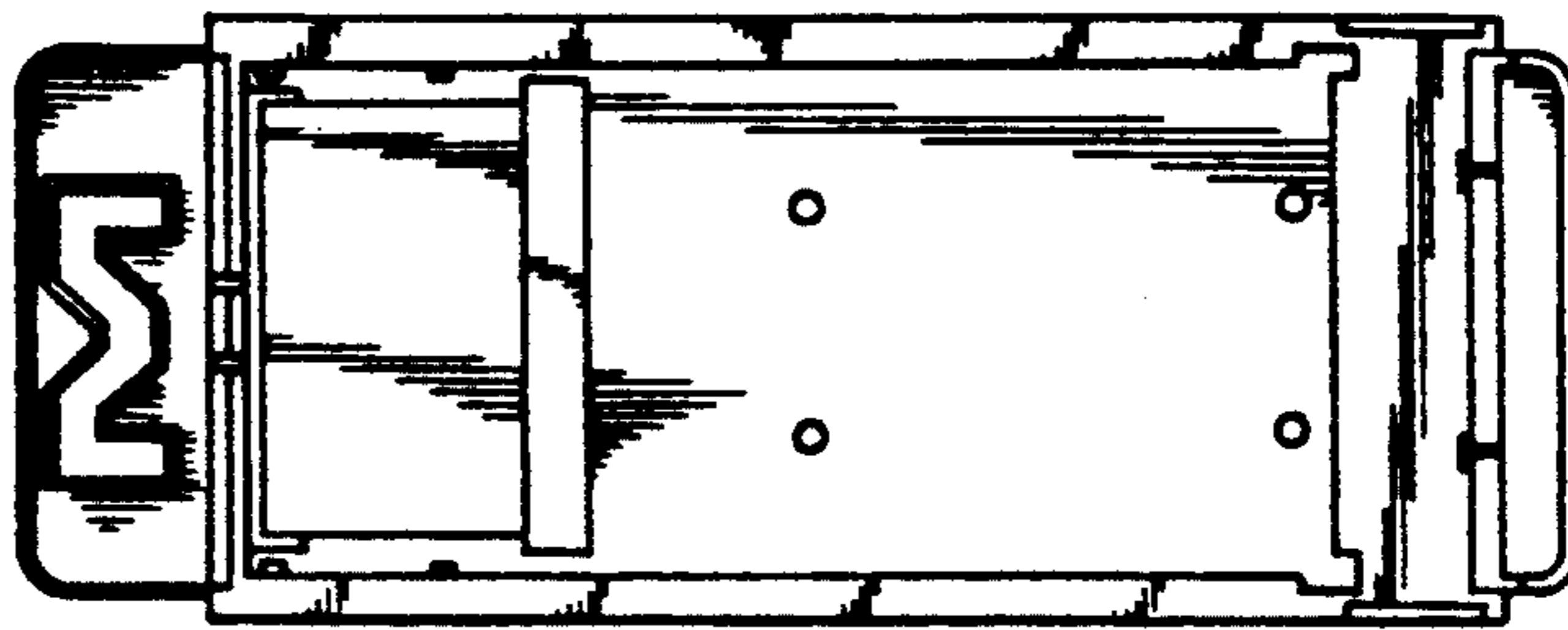

FIG. 9

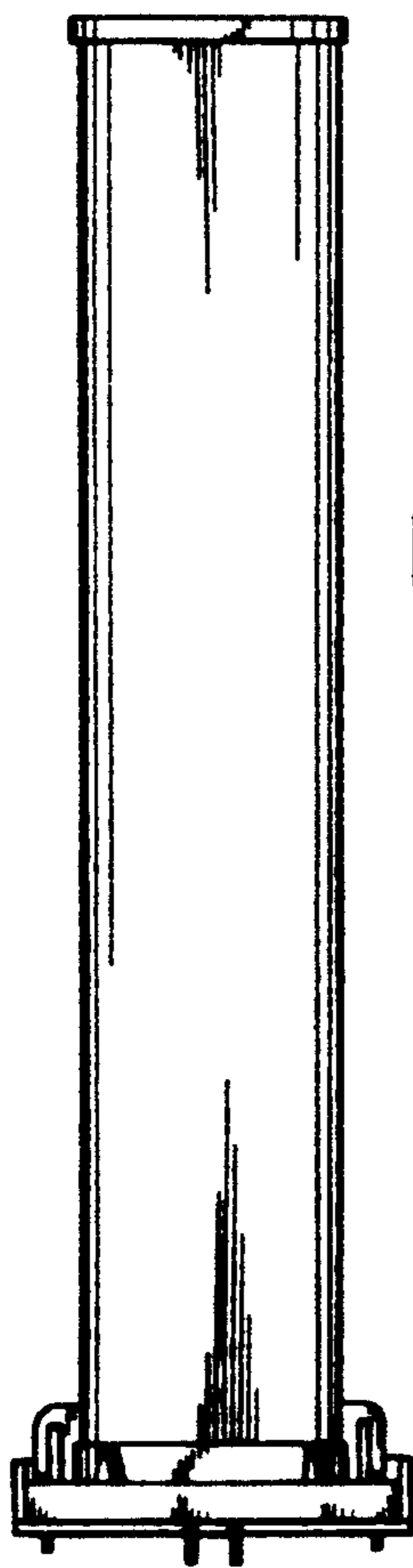

FIG. 10

