



US00D347609S

United States Patent [19]

[11] Patent Number: **Des. 347,609**

Misani

[45] Date of Patent: **** Jun. 7, 1994**

[54] **MOTORCYCLE TIRE**

[75] Inventor: **Piero Misani, Aschaffenburg, Fed. Rep. of Germany**

[73] Assignee: **Metzeler Reifen GmbH, Breuberg, Fed. Rep. of Germany**

[**] Term: **14 Years**

[21] Appl. No.: **932,006**

[22] Filed: **Aug. 18, 1992**

[30] **Foreign Application Priority Data**

Feb. 18, 1992 [DE] Fed. Rep. of Germany 9201494

[52] U.S. Cl. **D12/151**

[58] Field of Search 152/209 R, 209 A, 209 D;
D12/136, 137, 146-151

[56] **References Cited**

U.S. PATENT DOCUMENTS

- D. 95,249 4/1935 Hargraves D12/147
- D. 295,159 4/1988 Mader D12/147
- D. 337,078 7/1993 Pannain D12/137

Primary Examiner—James M. Gandy
Attorney, Agent, or Firm—Herbert L. Lerner; Laurence A. Greenberg

[57] **CLAIM**

The ornamental design for a motorcycle tire, as shown and described.

DESCRIPTION

FIG. 1 is a perspective view of a motorcycle tire showing my new design, it being understood that the tread pattern is repeated uniformly throughout the circumference of the tire as shown schematically by solid lines, the opposite side being the same as that shown; and, FIG. 2 is an enlarged fragmentary front elevation view of the tread pattern thereof.

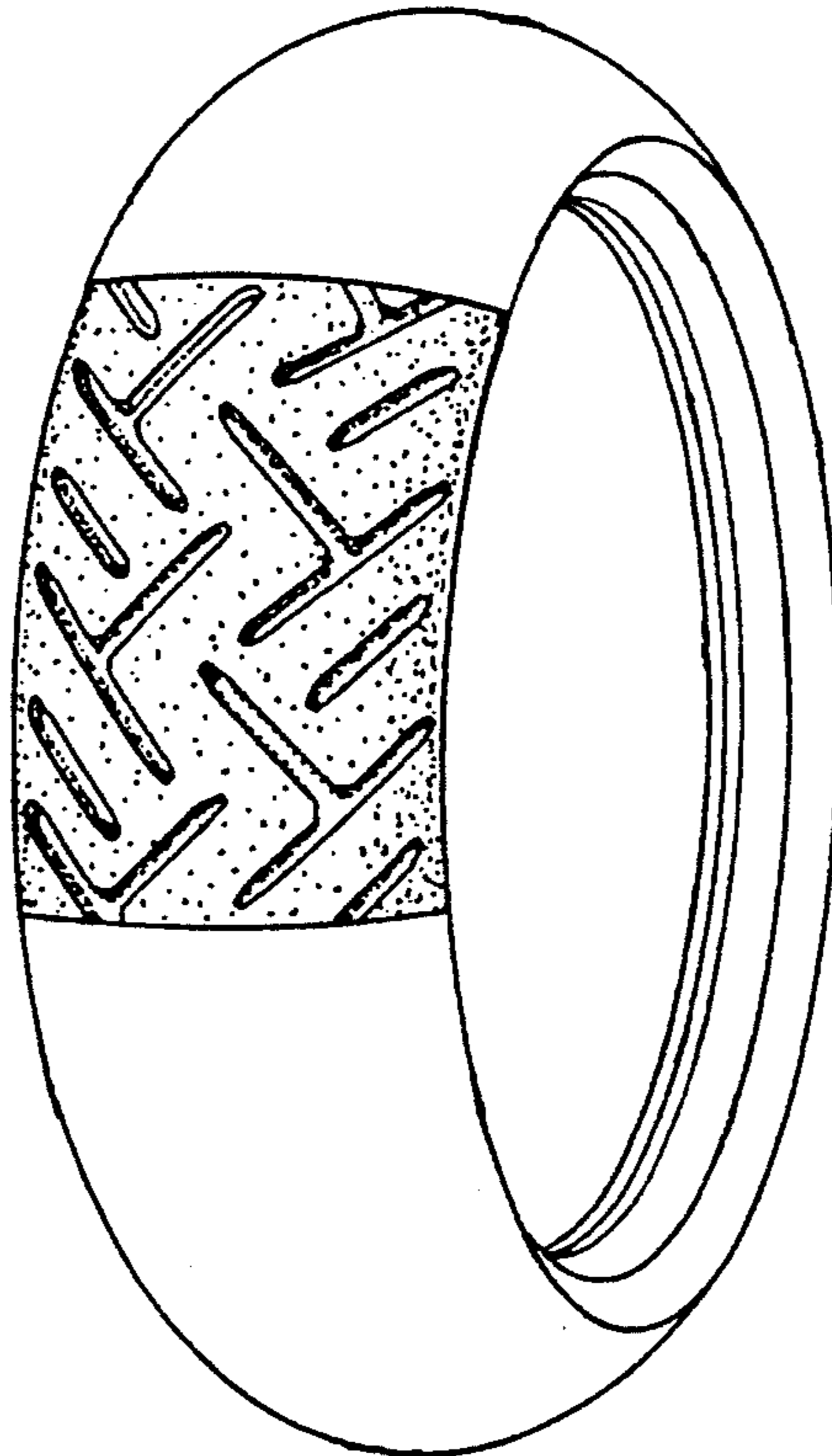

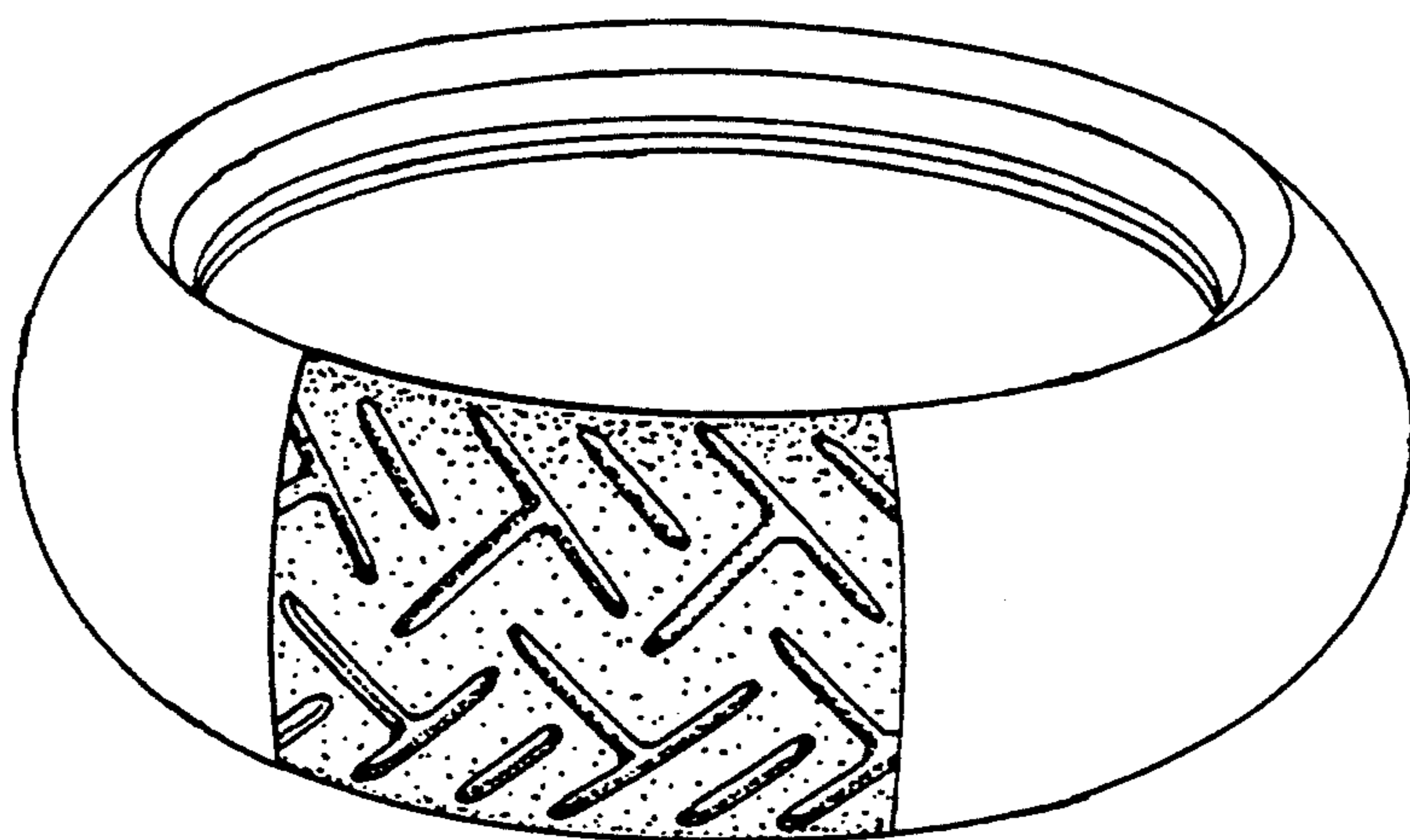

Fig. 1

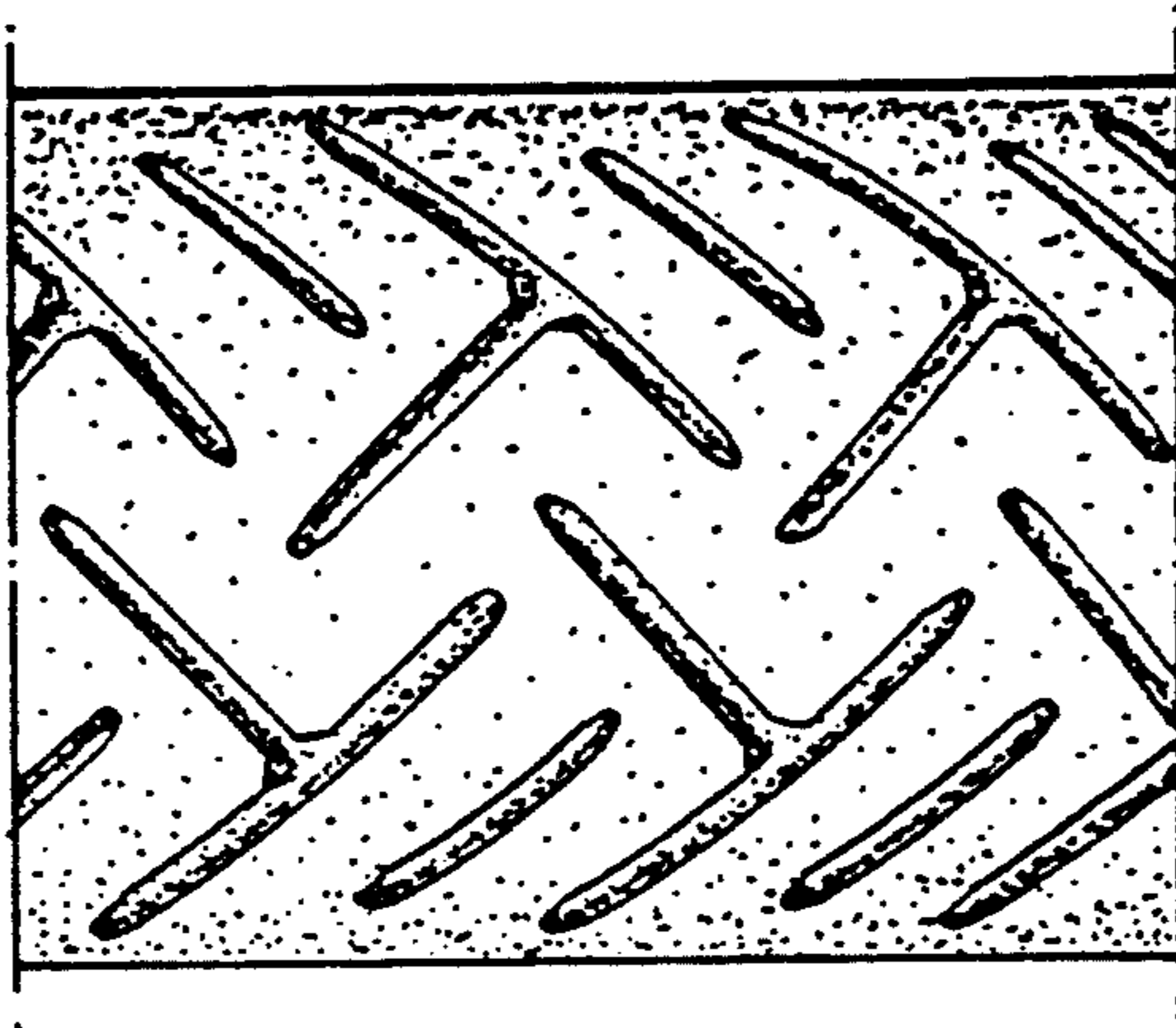

Fig. 2