



US00D347608S

United States Patent [19]

[11] Patent Number: **Des. 347,608**

Haas et al.

[45] Date of Patent: **** Jun. 7, 1994**

[54] **MOTORCYCLE TIRE**

[75] Inventors: **Johann Haas; Ernst Mader**, both of Munich, Fed. Rep. of Germany

[73] Assignee: **Metzeler Reifen GmbH**, Breuberg, Fed. Rep. of Germany

[**] Term: **14 Years**

[21] Appl. No.: **932,004**

[22] Filed: **Aug. 18, 1992**

[30] **Foreign Application Priority Data**

Apr. 27, 1992 [DE] Fed. Rep. of Germany 9203336

[52] U.S. Cl. **D12/151**

[58] Field of Search 152/209 R, 209 A, 209 D; D12/136, 146-151

[56] **References Cited**

U.S. PATENT DOCUMENTS

D. 95,249 4/1935 Hargraves D12/147
D. 295,159 4/1988 Mader D12/147

Primary Examiner—James M. Gandy
Attorney, Agent, or Firm—Herbert L. Lerner; Laurence A. Greenberg

[57] **CLAIM**

The ornamental design for a motorcycle tire, as shown and described.

DESCRIPTION

FIG. 1 is a perspective view of a motorcycle tire showing our new design, it being understood that the tread pattern is repeated uniformly throughout the circumference of the tire as shown schematically by solid lines, the opposite side being the same as that shown; and, FIG. 2 is an enlarged fragmentary front elevation view of the tread pattern thereof.

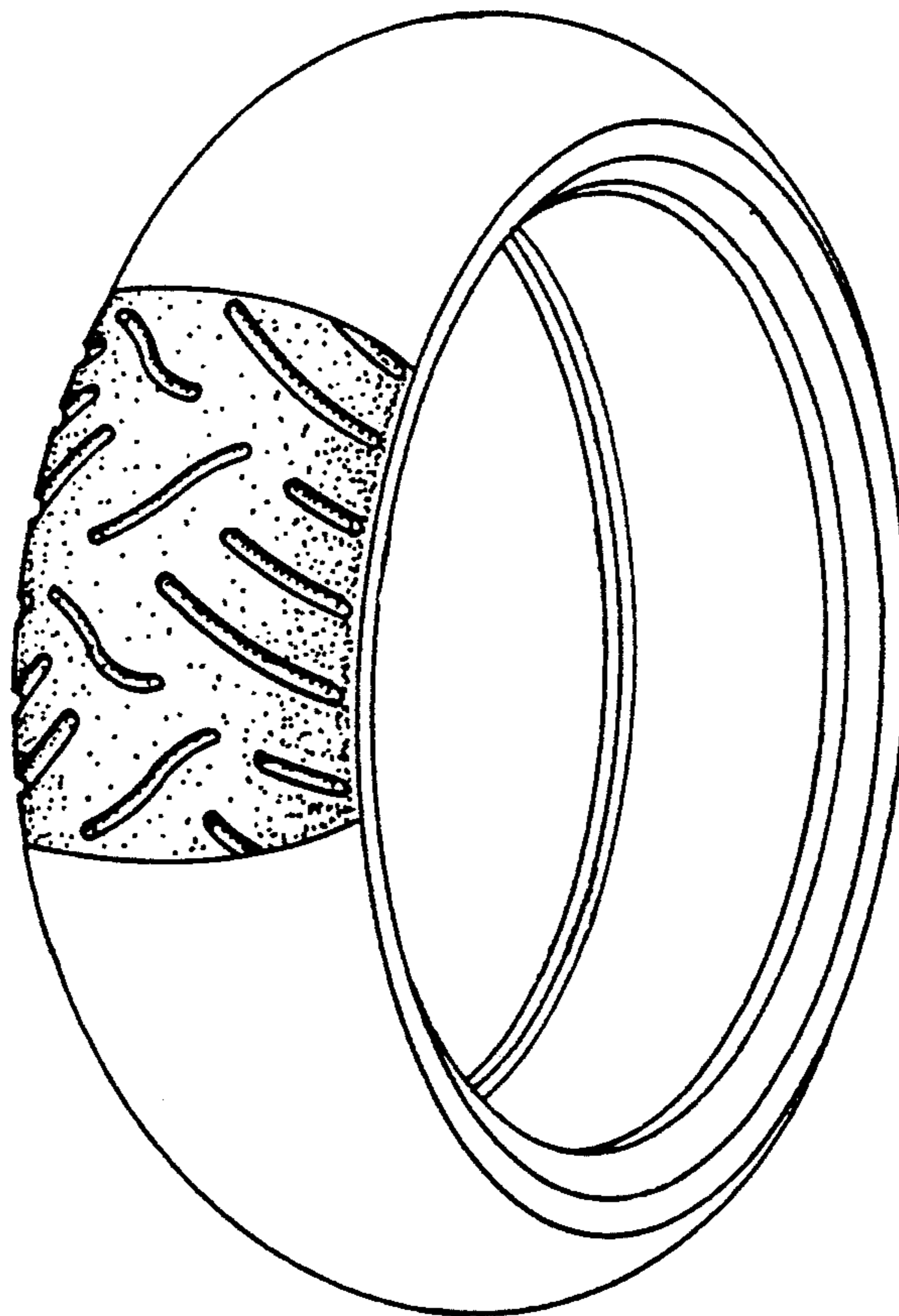

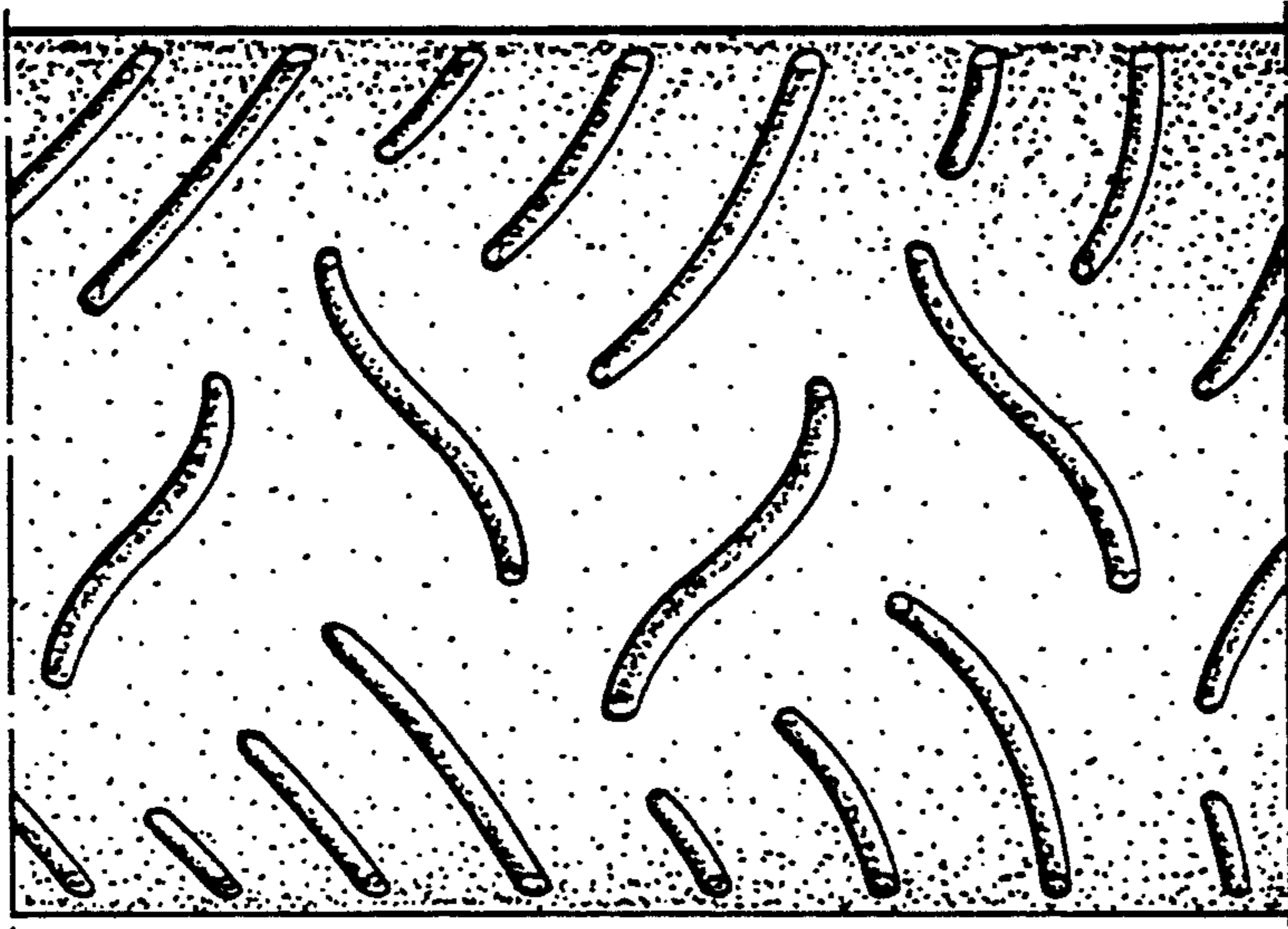

Fig. 2

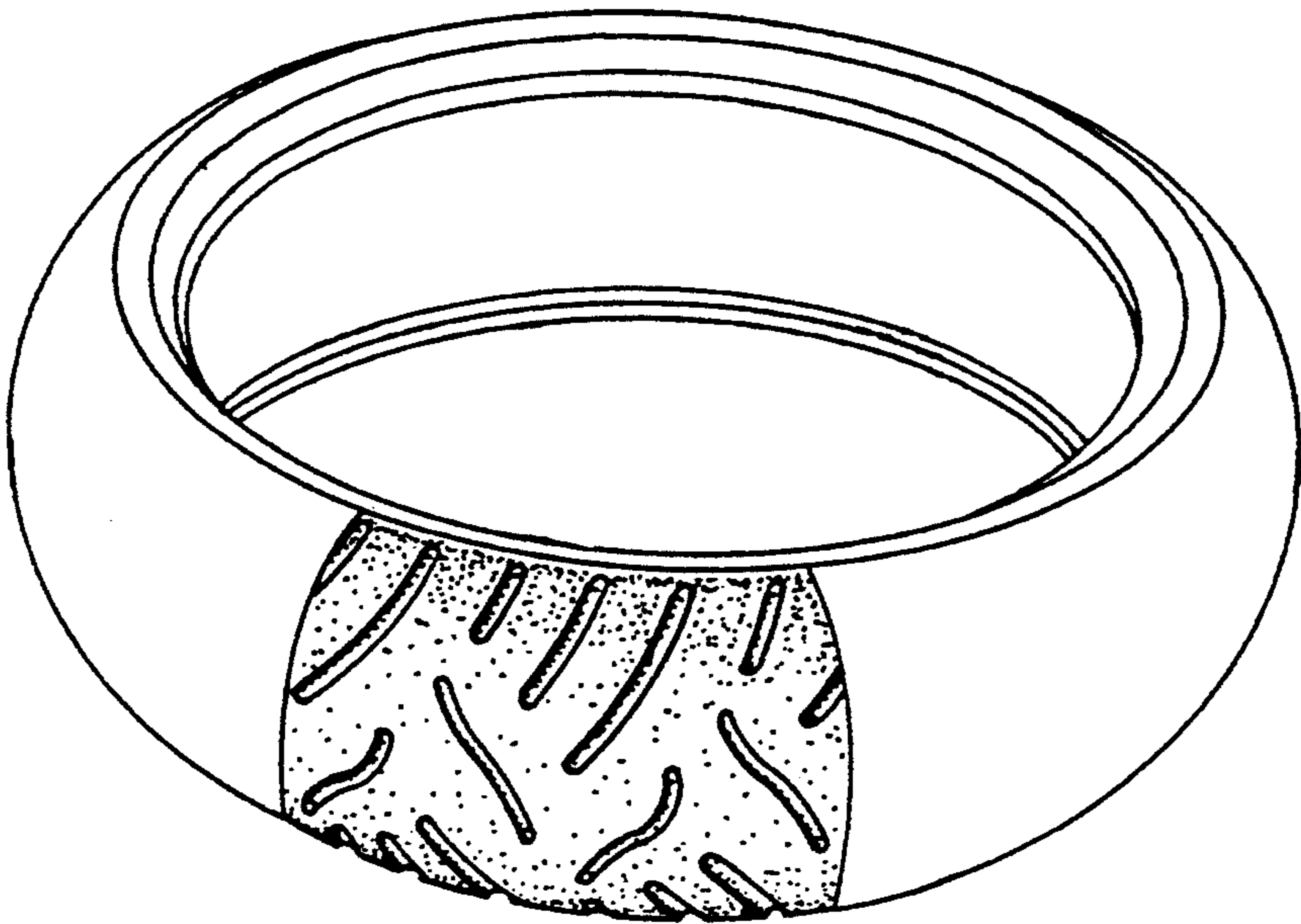

Fig. 1