



US00D347605S

United States Patent [19]

[11] Patent Number: **Des. 347,605**

Loser

[45] Date of Patent: **** Jun. 7, 1994**

[54] **TIRE TREAD**

[75] Inventor: **Robert P. Loser**, Cuyahoga Falls, Ohio

[73] Assignee: **The Goodyear Tire & Rubber Company**, Akron, Ohio

[**] Term: **14 Years**

[21] Appl. No.: **926,807**

[22] Filed: **Aug. 10, 1992**

[52] U.S. Cl. **D12/146**

[58] Field of Search **152/209 R, 209 A, 209 D; D12/136, 140, 141-143, 146-148**

[56] **References Cited**

FOREIGN PATENT DOCUMENTS

3143707 6/1991 Japan 152/209 R

OTHER PUBLICATIONS

1991 Tread Design Guide, p. 56, Remington Himax Metric Radial Tire, bottom left side of page.

1991 Tread Design Guide, p. 65, Sumitomo SC673 Tire, second tire in from top left side of page.

1991 Tread Design Guide, p. 119, Kumho Powerguard At 822 Tire, top right side of page.

1992 Tread Design Guide, p. 160, Hercules Superior DTL Tire, top center of page.

Primary Examiner—James M. Gandy

Attorney, Agent, or Firm—T. P. Lewandowski

[57] **CLAIM**

The ornamental design for a tire tread, as shown and described.

DESCRIPTION

FIG. 1 is a perspective view of a tire tread showing my new design, it being understood that the pattern is repeated throughout the circumference thereof;

FIG. 2 is a front elevational view thereof;

FIG. 3 is a side elevational view thereof; and,

FIG. 4 is an enlarged front fragmentary view thereof.

The broken line showing of the tire sidewall in FIGS. 1, 2 and 3 of the drawing is for illustrative purposes only and forms no part of the claimed design.

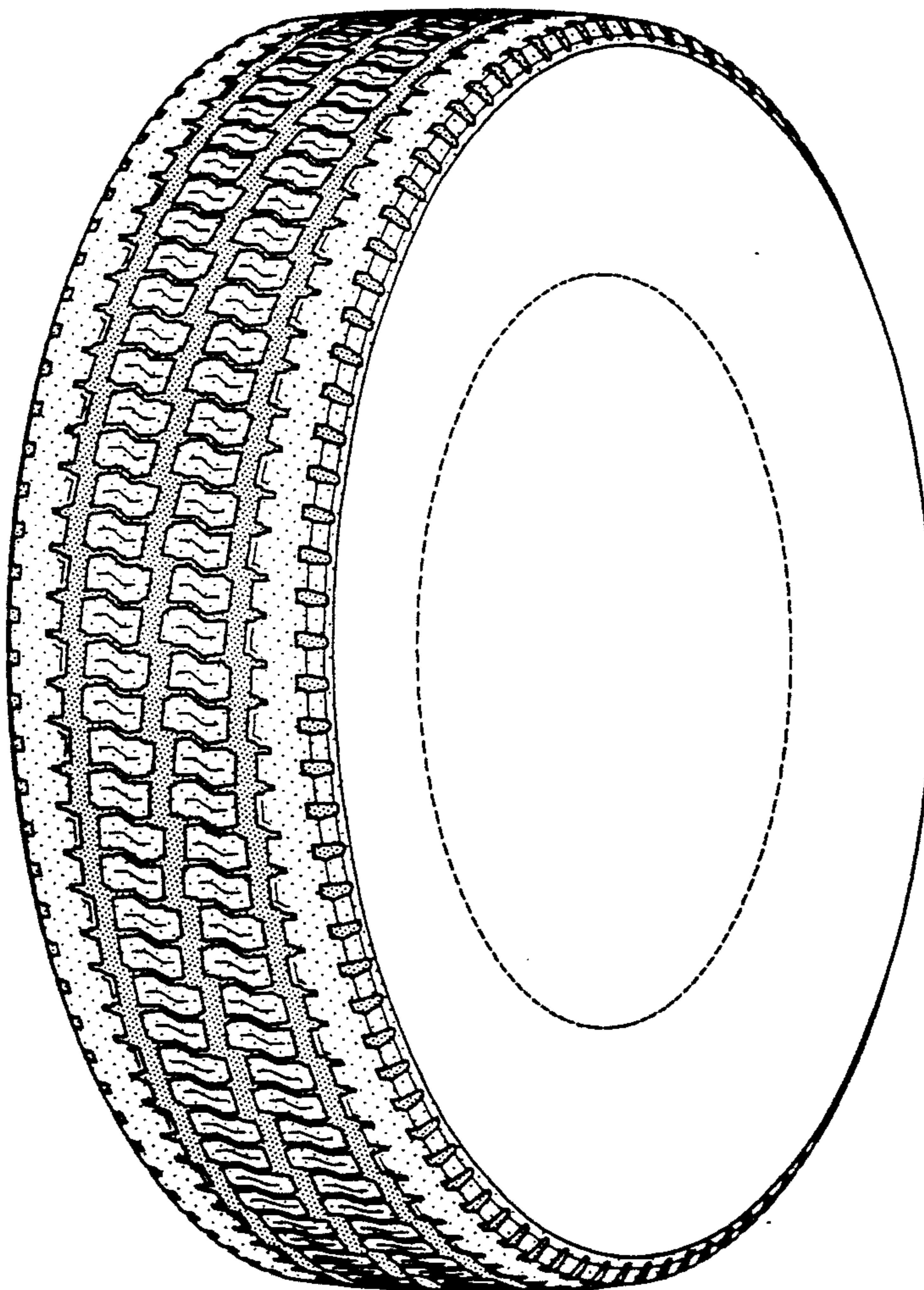

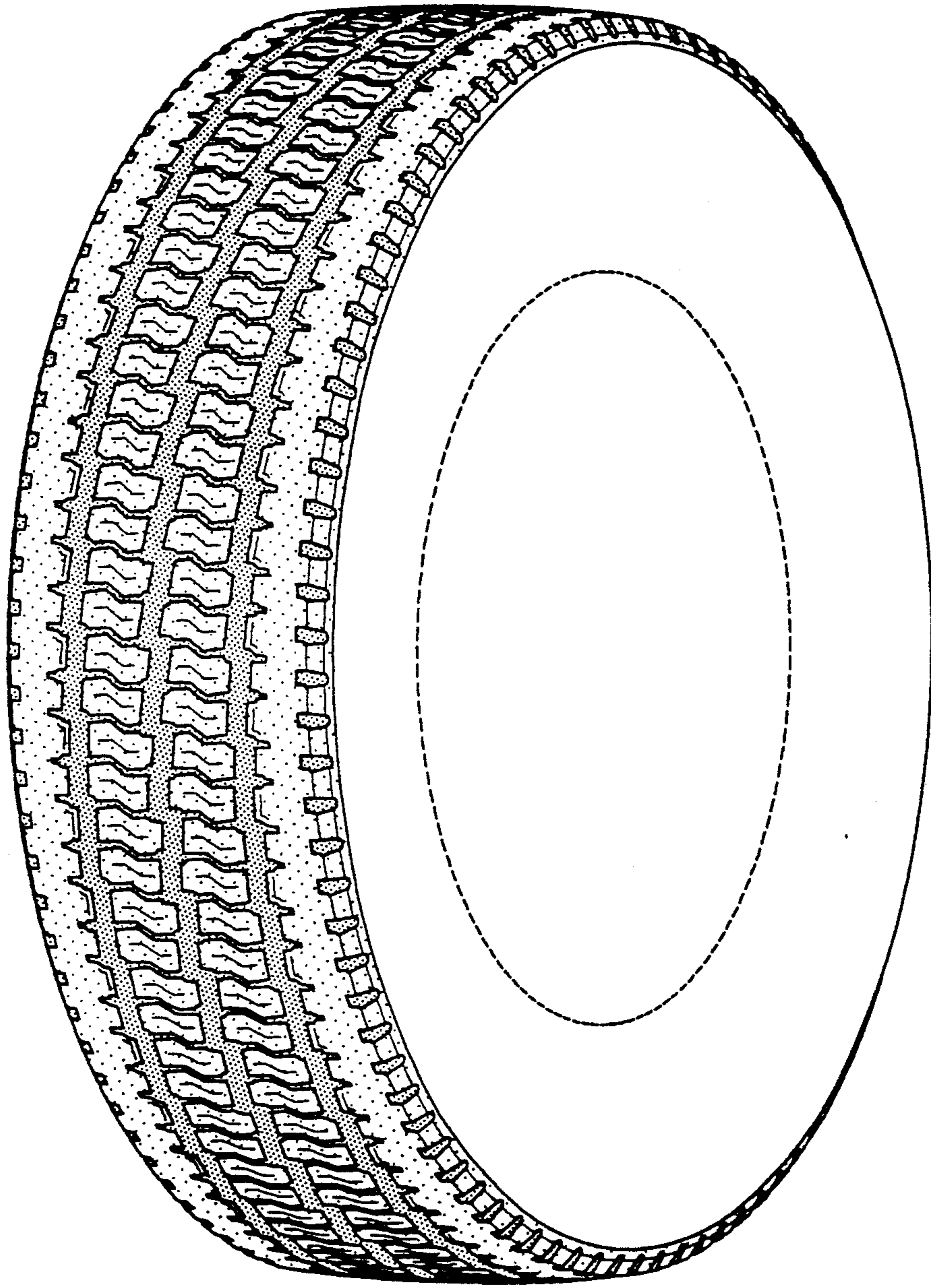

FIG-1

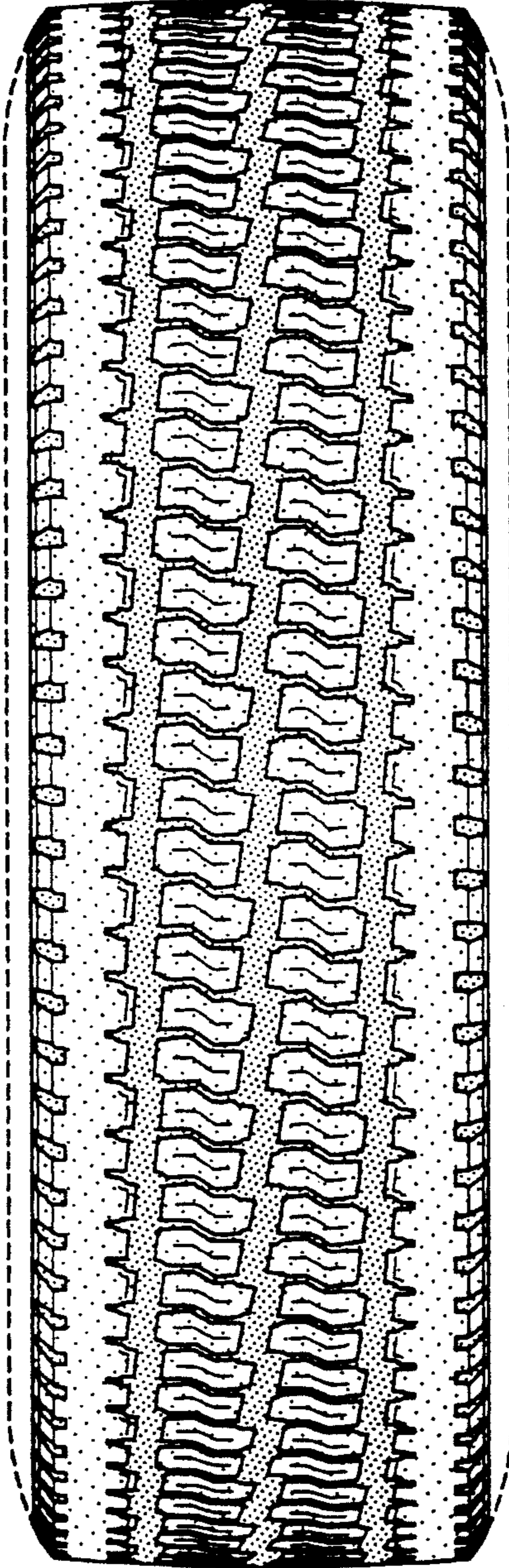

FIG-2

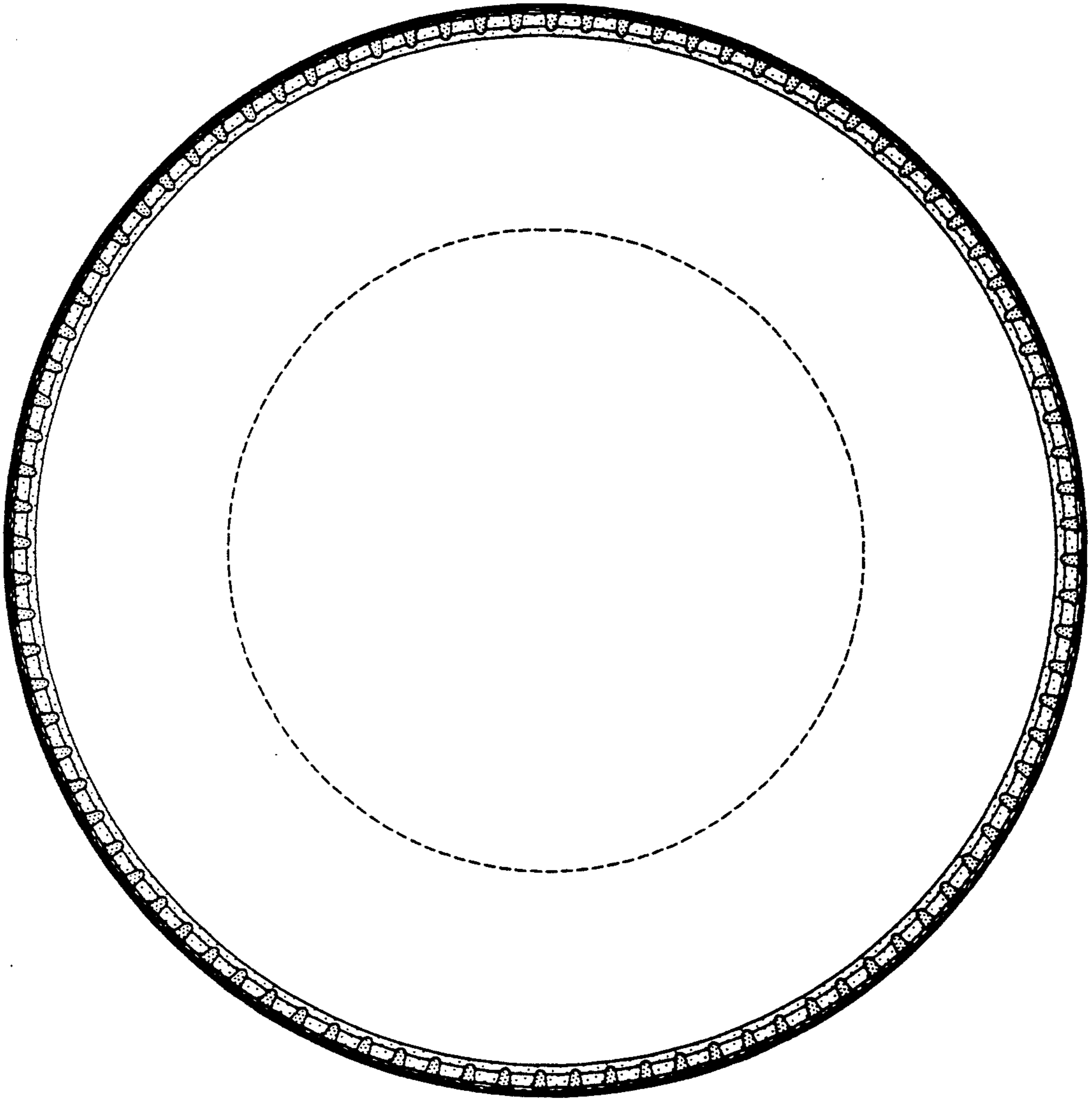

FIG-3

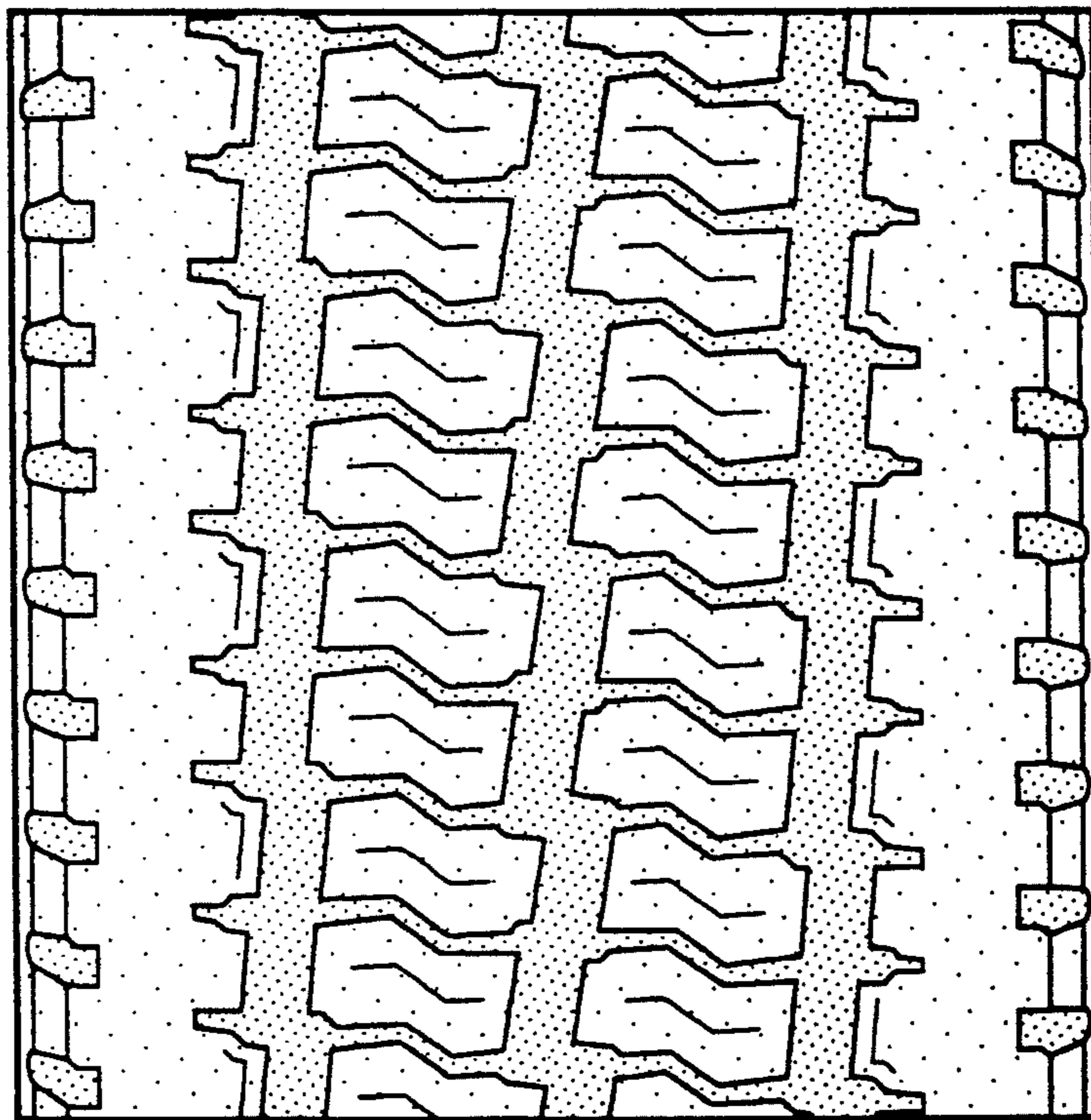

FIG-4