



US00D347455S

# United States Patent [19]

[11] Patent Number: **Des. 347,455**

Romero

[45] Date of Patent: **\*\* May 31, 1994**

[54] DOLL

[76] Inventor: **Bonnie D. Romero, 318 Welch St., Mesquite, Tex. 75149**

[\*\*] Term: **14 Years**

[21] Appl. No.: **786,909**

[22] Filed: **Oct. 29, 1991**

[52] U.S. Cl. .... **D21/166; D21/171; D21/173**

[58] Field of Search ..... **446/369-372, 446/268; D21/166, 171, 173**

[56] **References Cited**

### U.S. PATENT DOCUMENTS

- D. 153,761 5/1949 Boughman ..... D21/171 X
- D. 269,888 7/1983 Rupp ..... D21/173
- D. 295,202 4/1988 Updike ..... D21/166
- D. 303,822 10/1989 Woodson ..... D21/171

- D. 309,483 7/1990 Leva ..... D21/166
- D. 333,169 2/1993 Romero ..... D21/166
- 1,937,397 11/1933 Averill ..... D21/166 X

*Primary Examiner*—Melvin B. Feifer  
*Assistant Examiner*—Lucy Lieberman  
*Attorney, Agent, or Firm*—Hubbard, Tucker & Harris

### [57] CLAIM

The ornamental design for a doll, as shown and described.

### DESCRIPTION

FIG. 1 is a perspective view of a doll showing my new design;  
FIG. 2 is a front view of said doll;  
FIG. 3 is a side view of said doll;  
FIG. 4 is a back view of said doll;  
FIG. 5 is a top view of said doll; and,  
FIG. 6 is a bottom view of said doll;



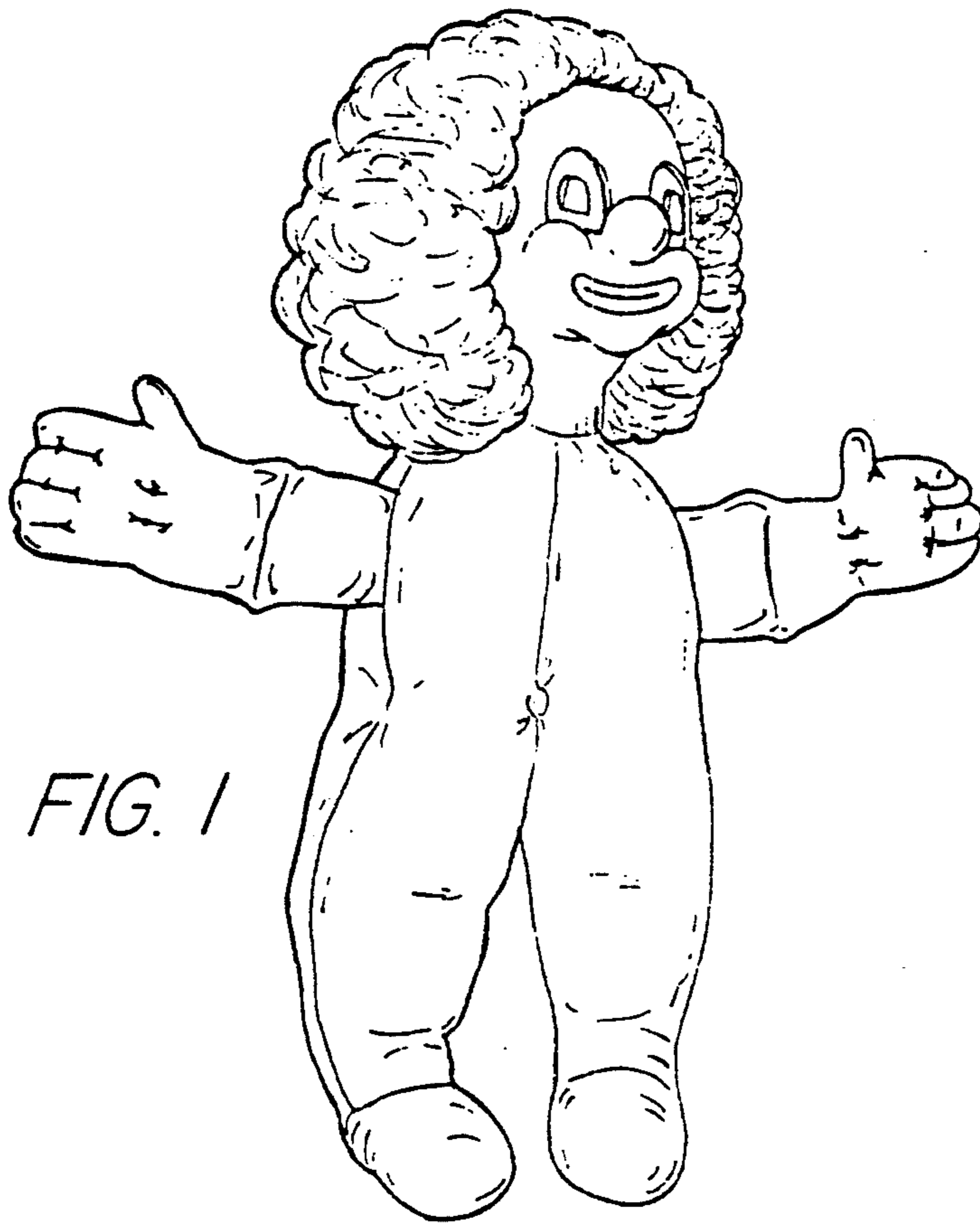

FIG. 1

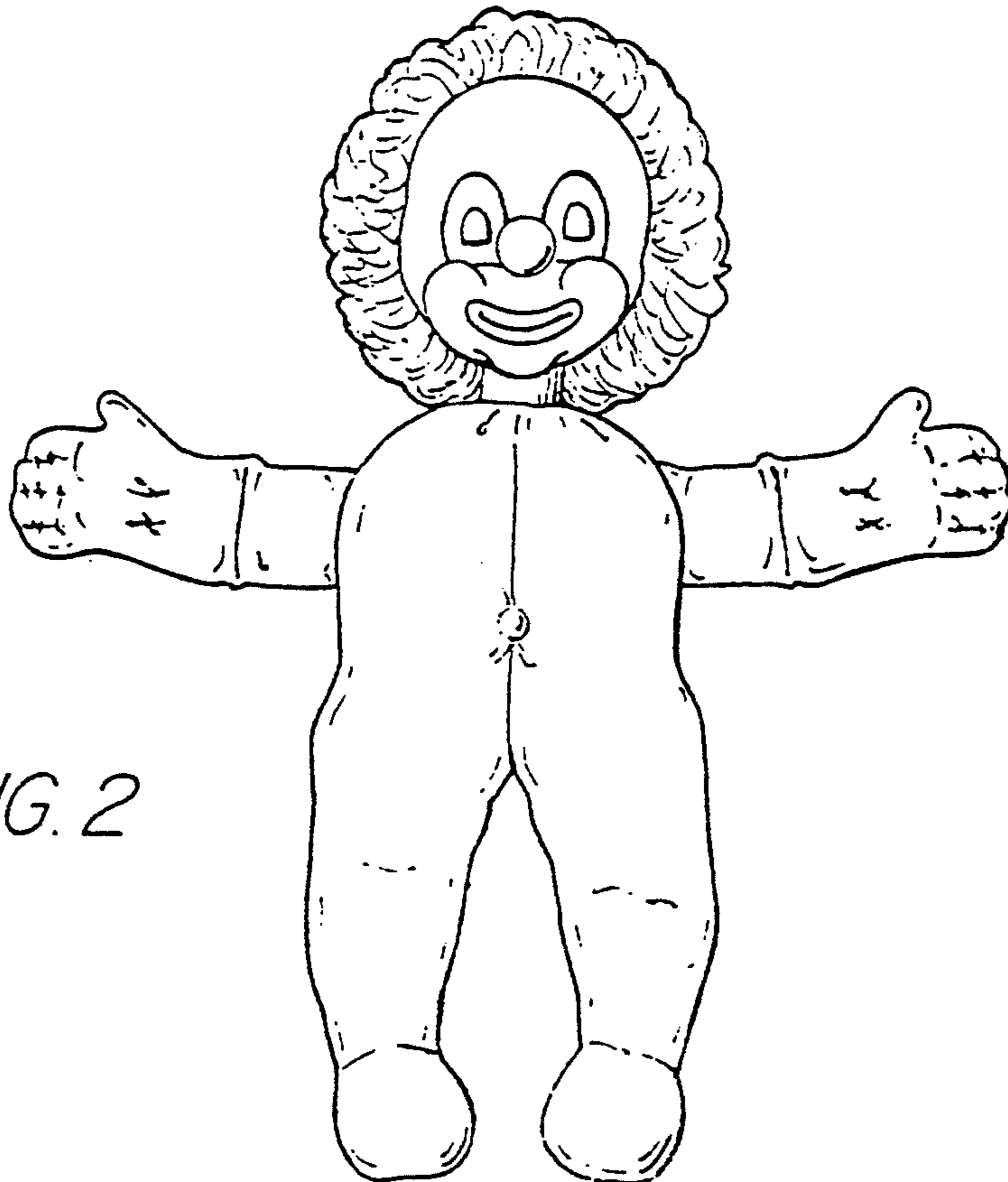

FIG. 2

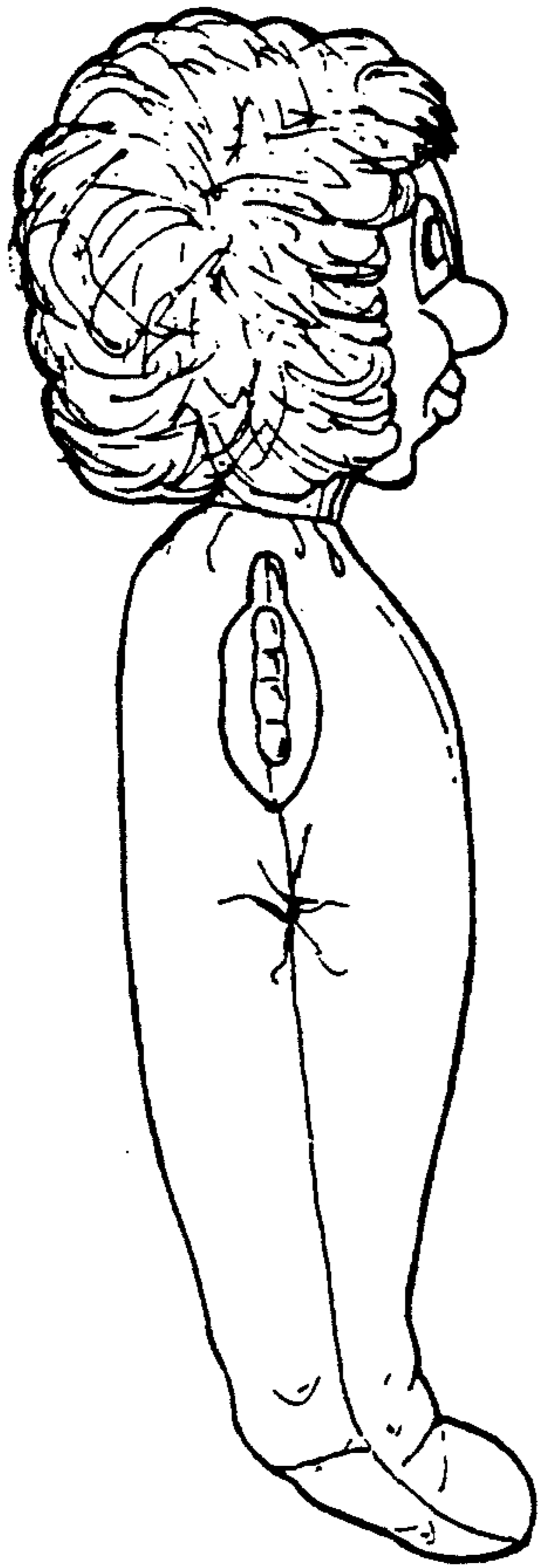

FIG. 3

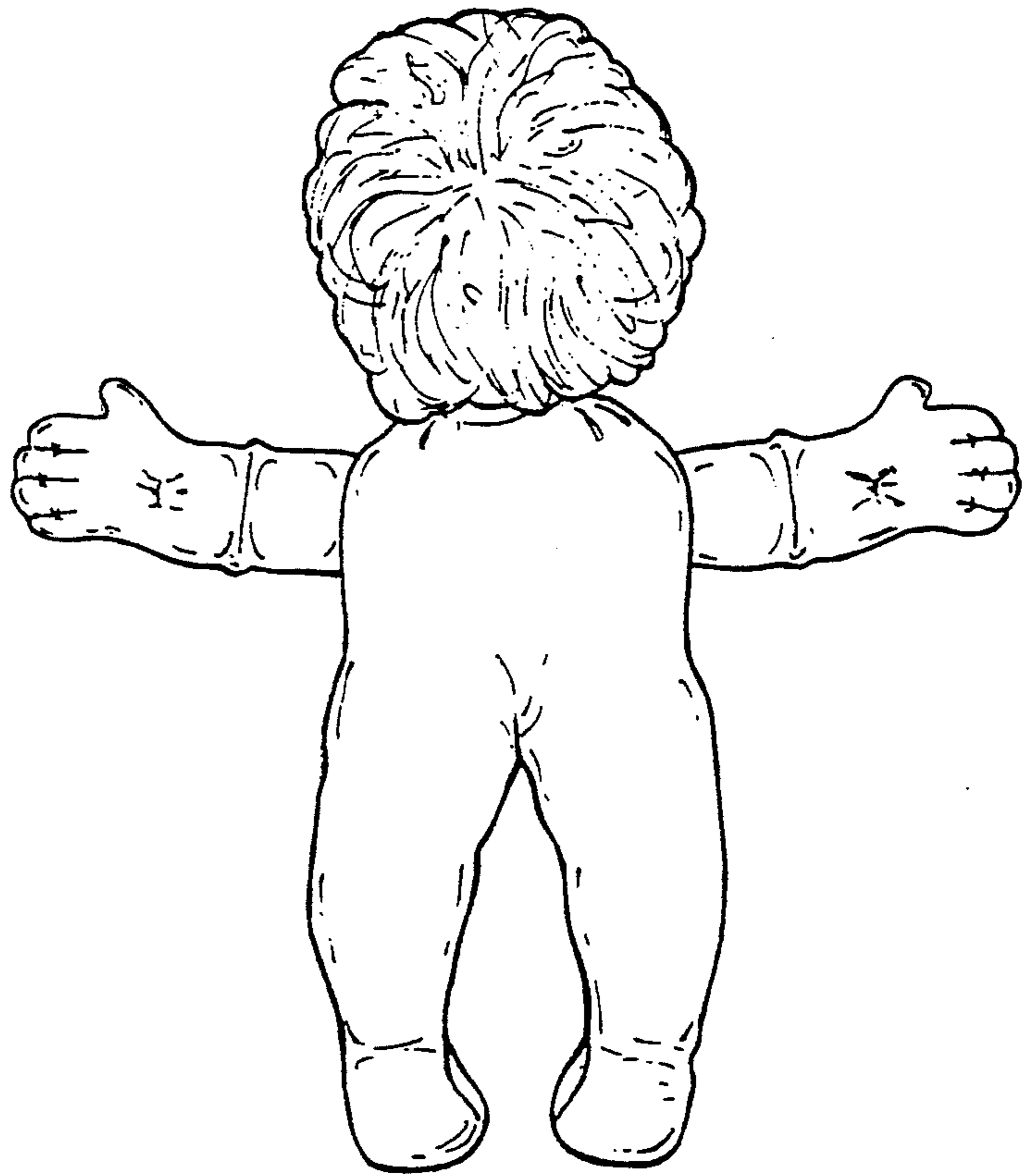

FIG. 4

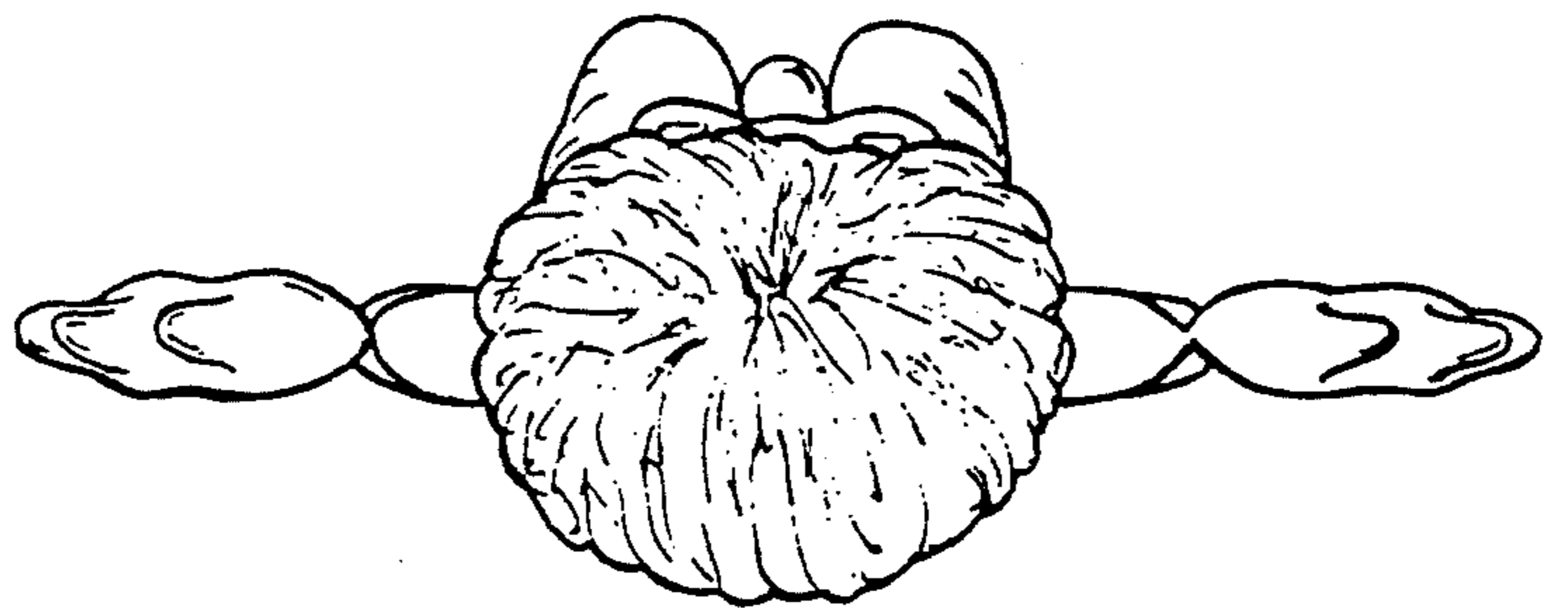

FIG. 5

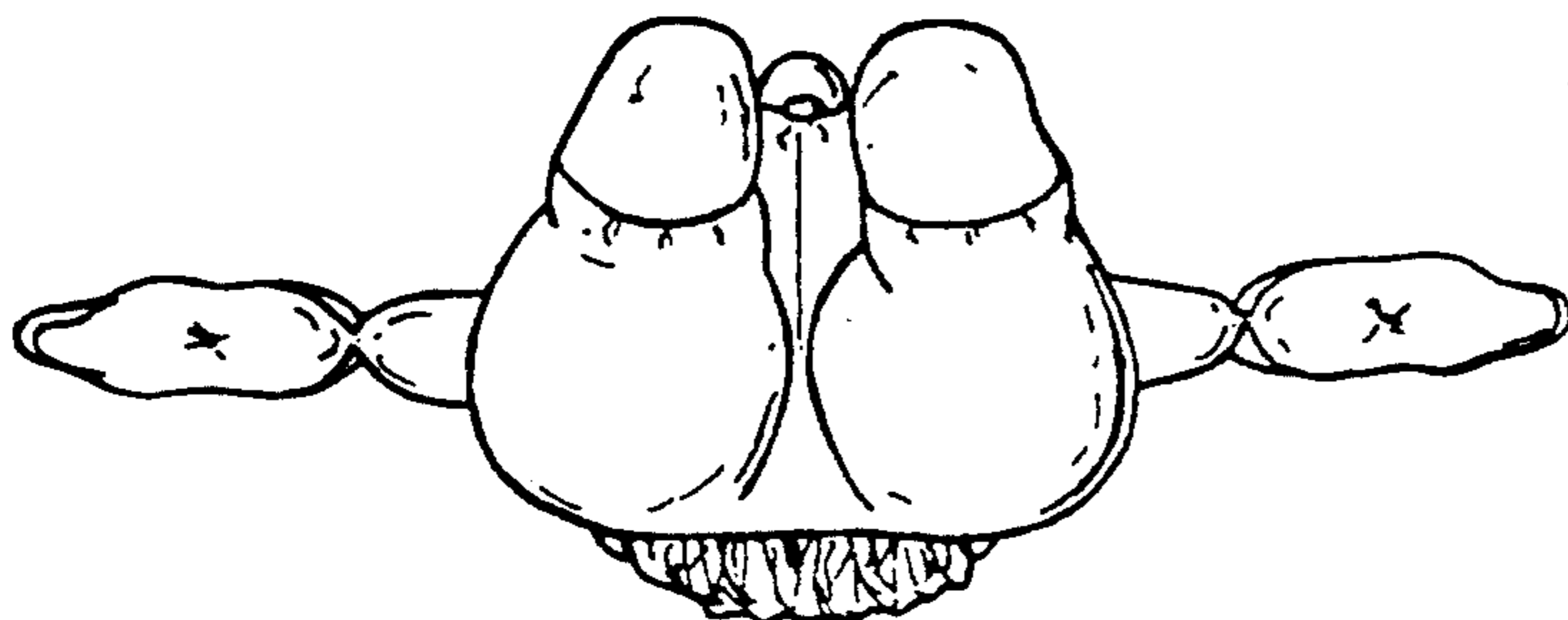

FIG. 6