



US00D347412S

United States Patent [19]
Croyle

[11] **Patent Number: Des. 347,412**
[45] **Date of Patent: ** May 31, 1994**

[54] **TIRE TREAD**

[75] **Inventor: Warren L. Croyle, Akron, Ohio**

[73] **Assignee: The Goodyear Tire & Rubber Company, Akron, Ohio**

[**] **Term: 14 Years**

[21] **Appl. No.: 915,179**

[22] **Filed: Jul. 20, 1992**

[52] **U.S. Cl. D12/147**

[58] **Field of Search 152/209 R, 209 A, 209 D;
D12/138, 140, 145-148**

[56] **References Cited**

FOREIGN PATENT DOCUMENTS

52507 2/1989 Japan 152/209 A
3010908 1/1991 Japan 152/209 R

OTHER PUBLICATIONS

1991 Tread Design Guide, p. 33, Gislaved Speed 306H Tire, second tire in from bottom left side of page.

Primary Examiner—James M. Gandy

Attorney, Agent, or Firm—T. P. Lewandowski

[57] **CLAIM**

The ornamental design for a tire tread, as shown and described.

DESCRIPTION

FIG. 1 is a perspective view of a tire tread showing my new design;

FIG. 2 is a front elevational view thereof;

FIG. 3 is a side elevational view thereof; and,

FIG. 4 is a front elevational view of a tire tread showing a second embodiment of my new design, it being understood that a view from the side is the same as that of the first embodiment as shown in FIG. 3.

The tread pattern is understood to be repeated throughout the circumference of both embodiments of the tire tread.

The broken line showing of the tire sidewall in all four views of the drawing is for illustrative purposes only and forms no part of the claimed design.

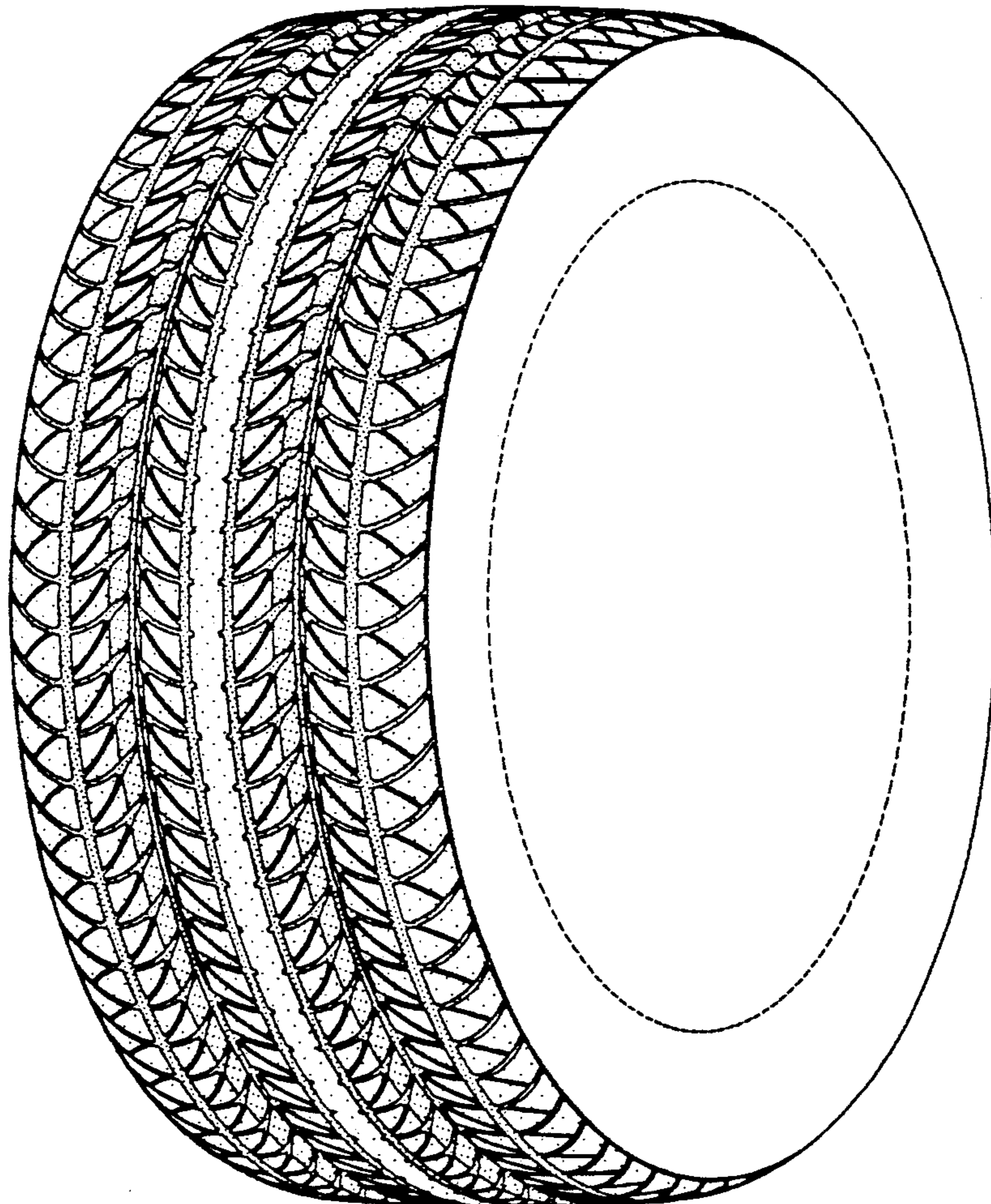

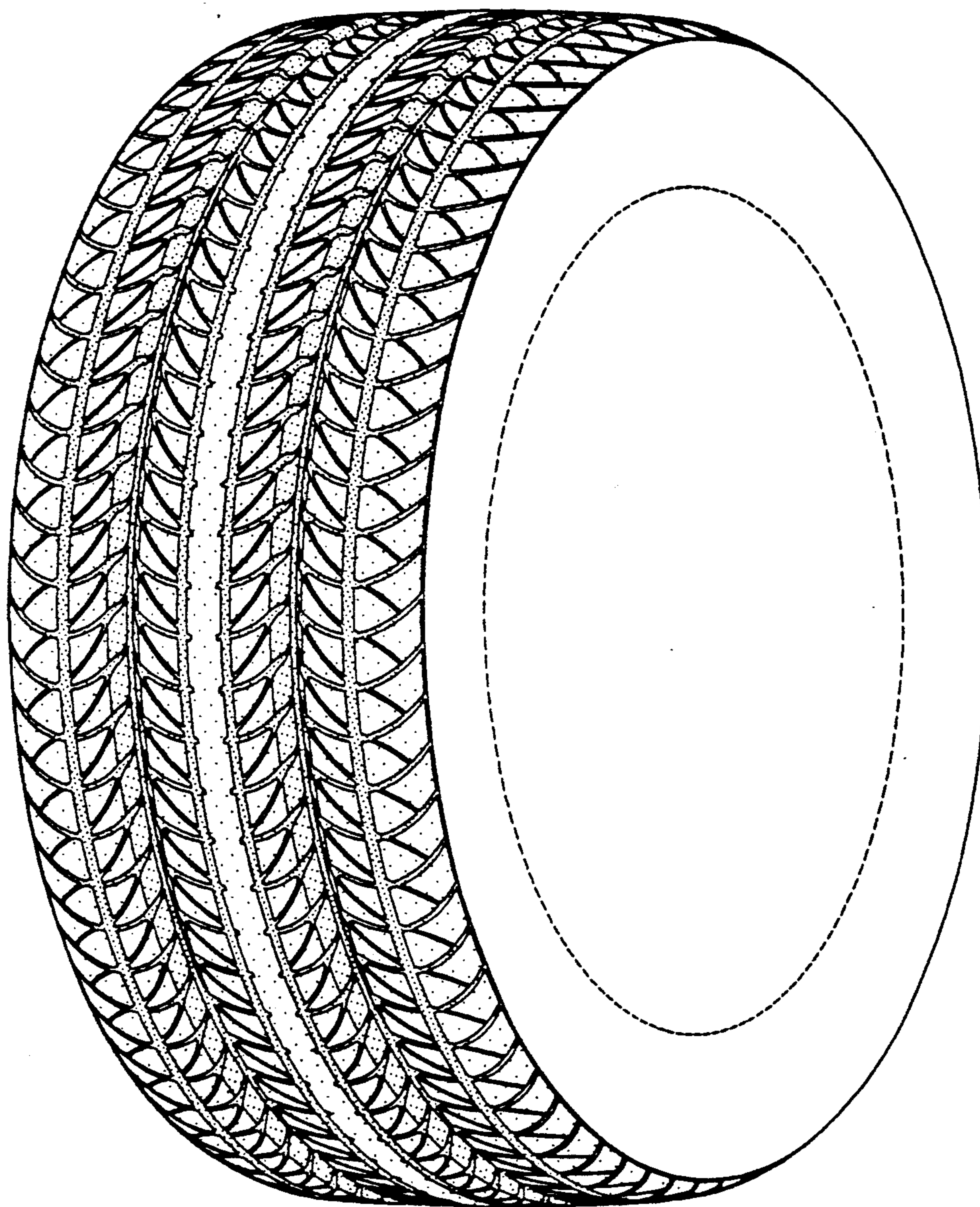

FIG-1

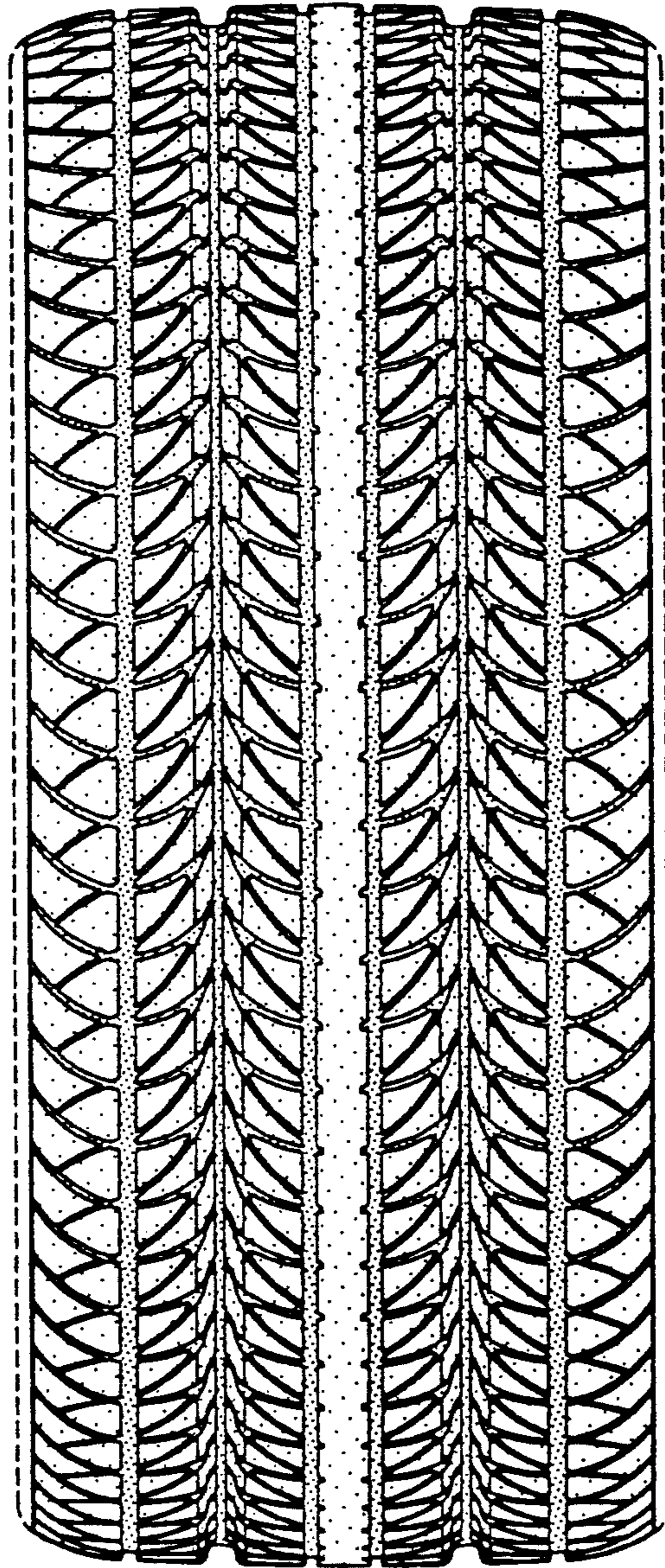

FIG-2

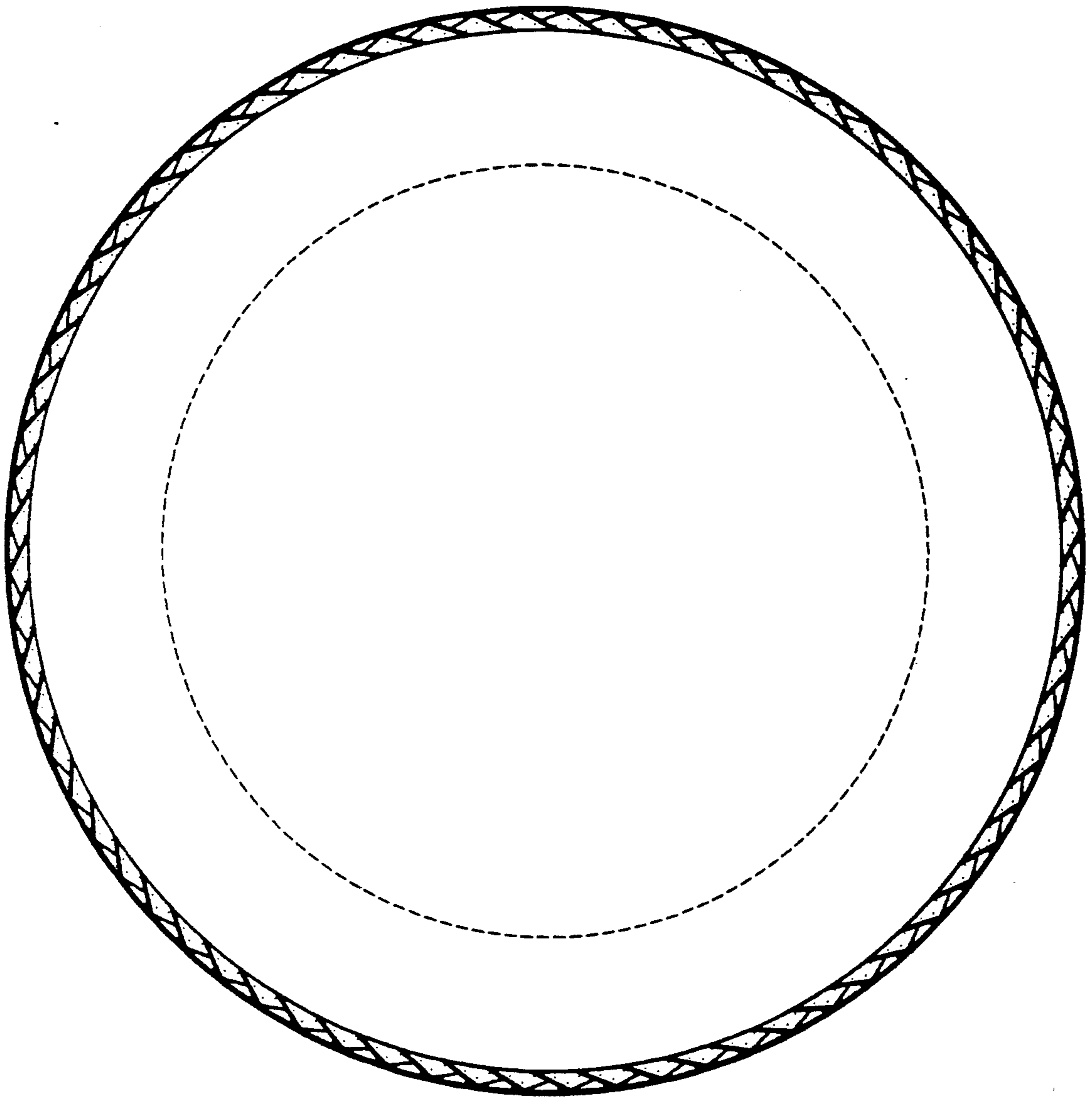

FIG-3

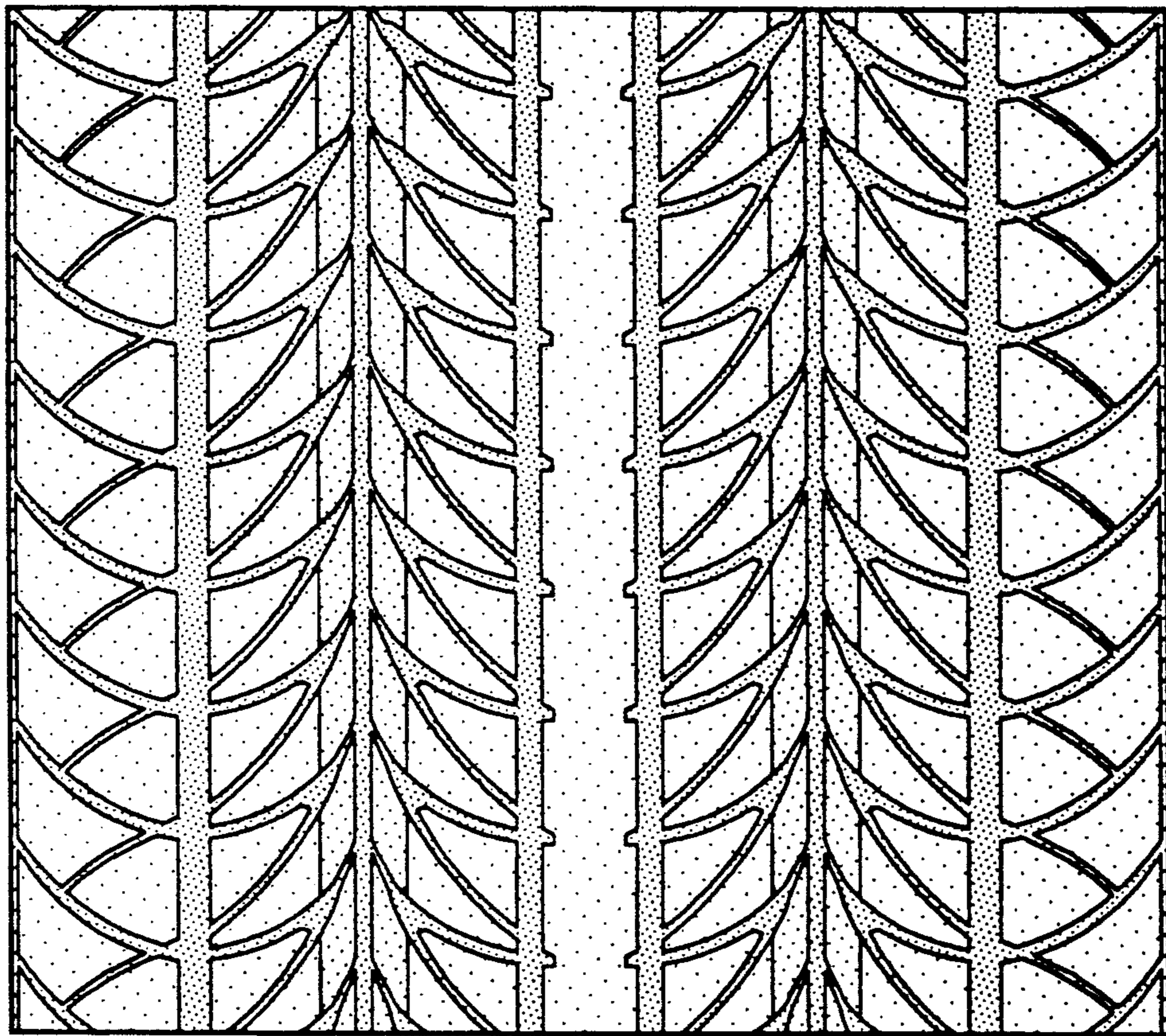

FIG-4