



US00D347314S

United States Patent [19]

[11] Patent Number: **Des. 347,314**

Uda

[45] Date of Patent: **** May 31, 1994**

[54] **REAR ENTRY SHOE**

[75] Inventor: **Robert Uda**, Lido Beach, N.Y.

[73] Assignee: **E. S. Originals, Inc.**, New York, N.Y.

[**] Term: **14 Years**

[21] Appl. No.: **931,545**

[22] Filed: **Aug. 20, 1992**

[52] U.S. Cl. **D2/902; D2/912**

[58] Field of Search **D2/896, 902, 907-912, D2/969, 970; 36/45, 50.1, 83, 84, 89, 102-107, 113, 114, 132**

4,989,350 2/1991 Bunch et al. 36/114 X
 5,117,568 6/1992 Mitsui 36/114 X
 5,175,947 1/1993 Parracho 36/132 X

Primary Examiner—Louis S. Zarfes
Attorney, Agent, or Firm—Kirschstein, Ottinger, Israel & Schiffmiller

[57] CLAIM

The ornamental design for a rear entry shoe, as shown.

DESCRIPTION

FIG. 1 is a rear perspective view of a rear entry shoe showing my new design;
 FIG. 2 is a front elevational view thereof;
 FIG. 3 is a right side elevational view thereof;
 FIG. 4 is a top plan view thereof;
 FIG. 5 is a rear elevational view thereof;
 FIG. 6 is a left side elevational view thereof; and,
 FIG. 7 is a bottom plan view thereof.

[56] **References Cited**

U.S. PATENT DOCUMENTS

D. 323,055 1/1992 Cvasin D2/902
 D. 323,924 2/1992 Earle D2/970
 D. 340,125 10/1993 Johnson et al. D2/910

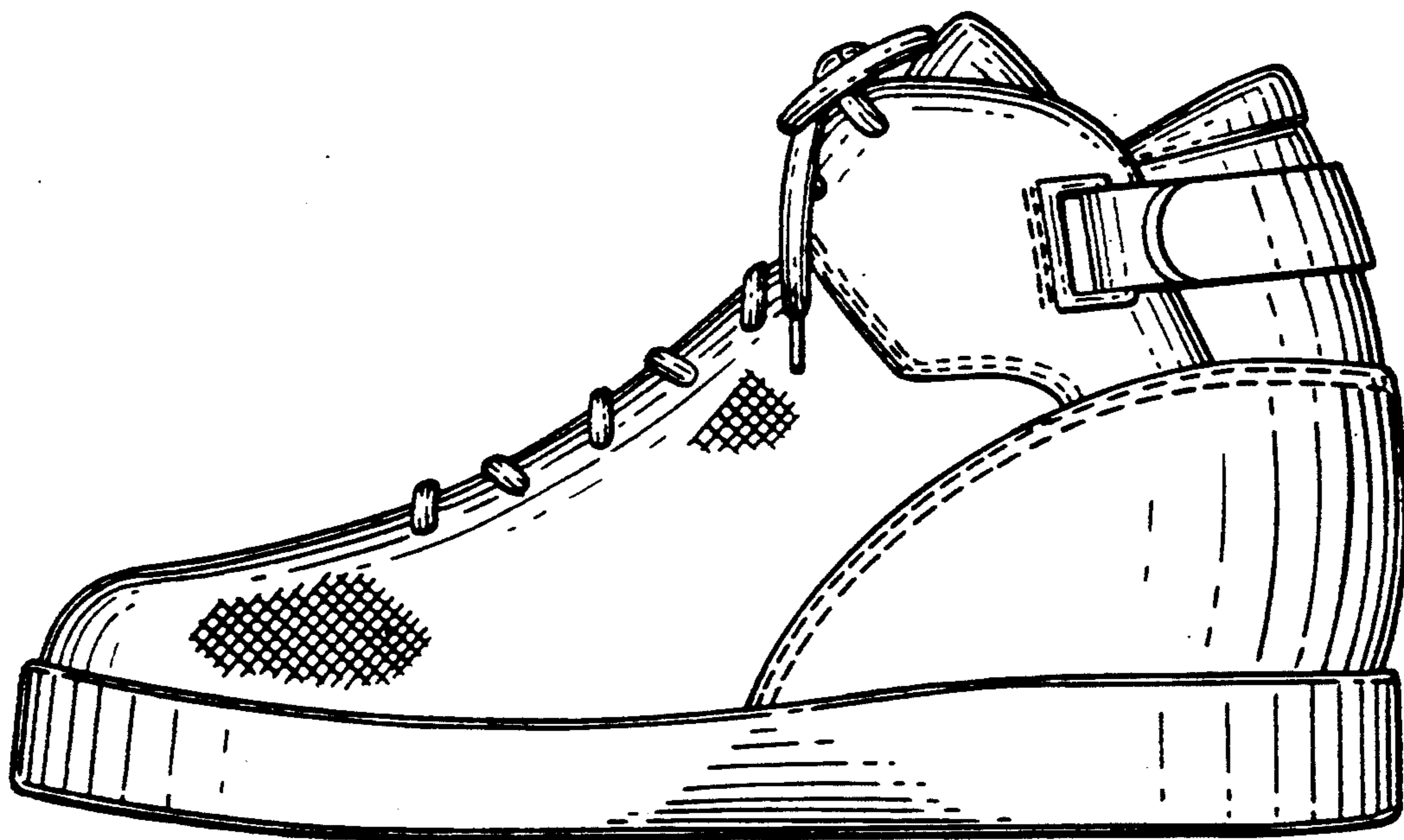

FIG. 1

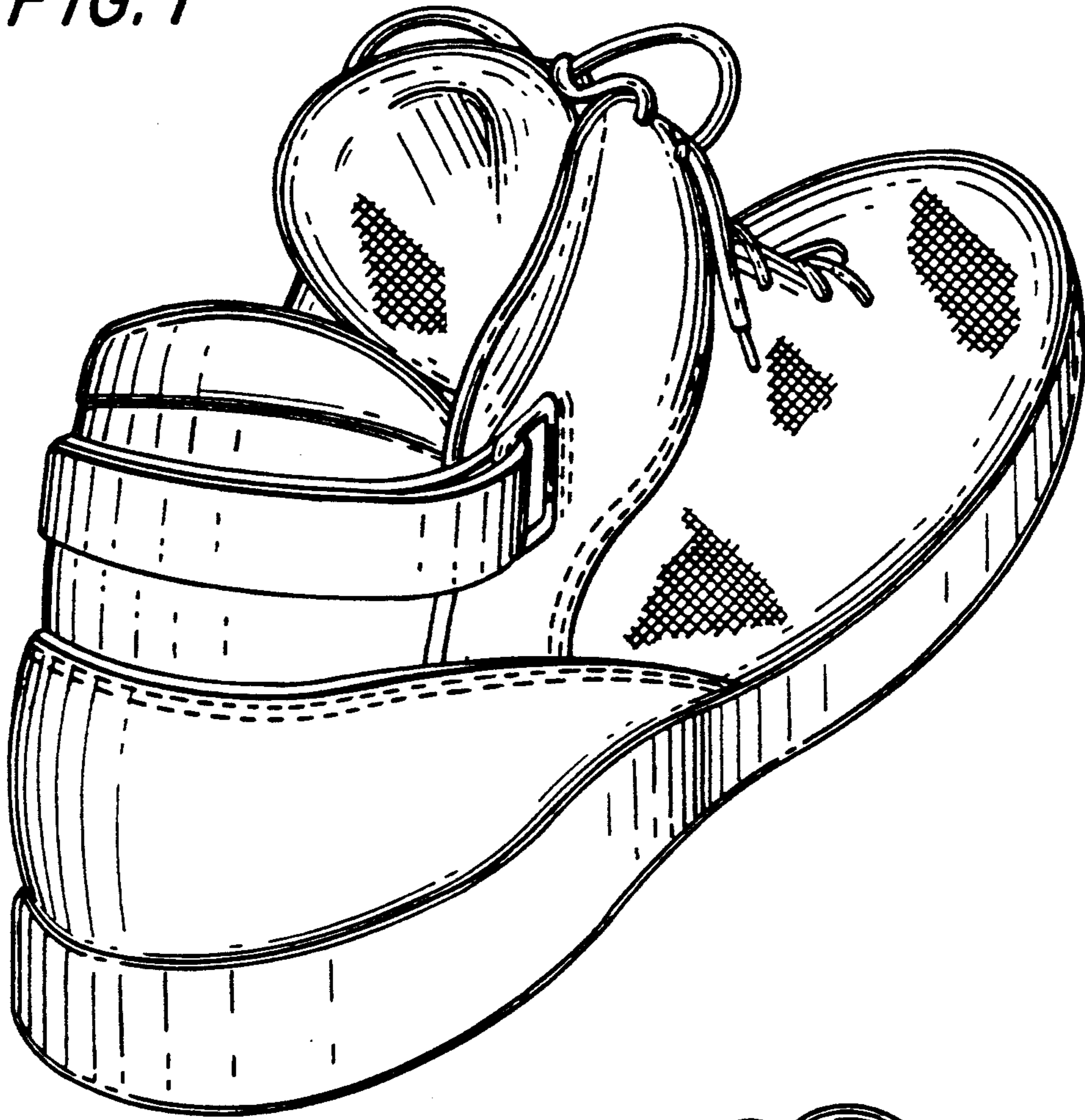

FIG. 2

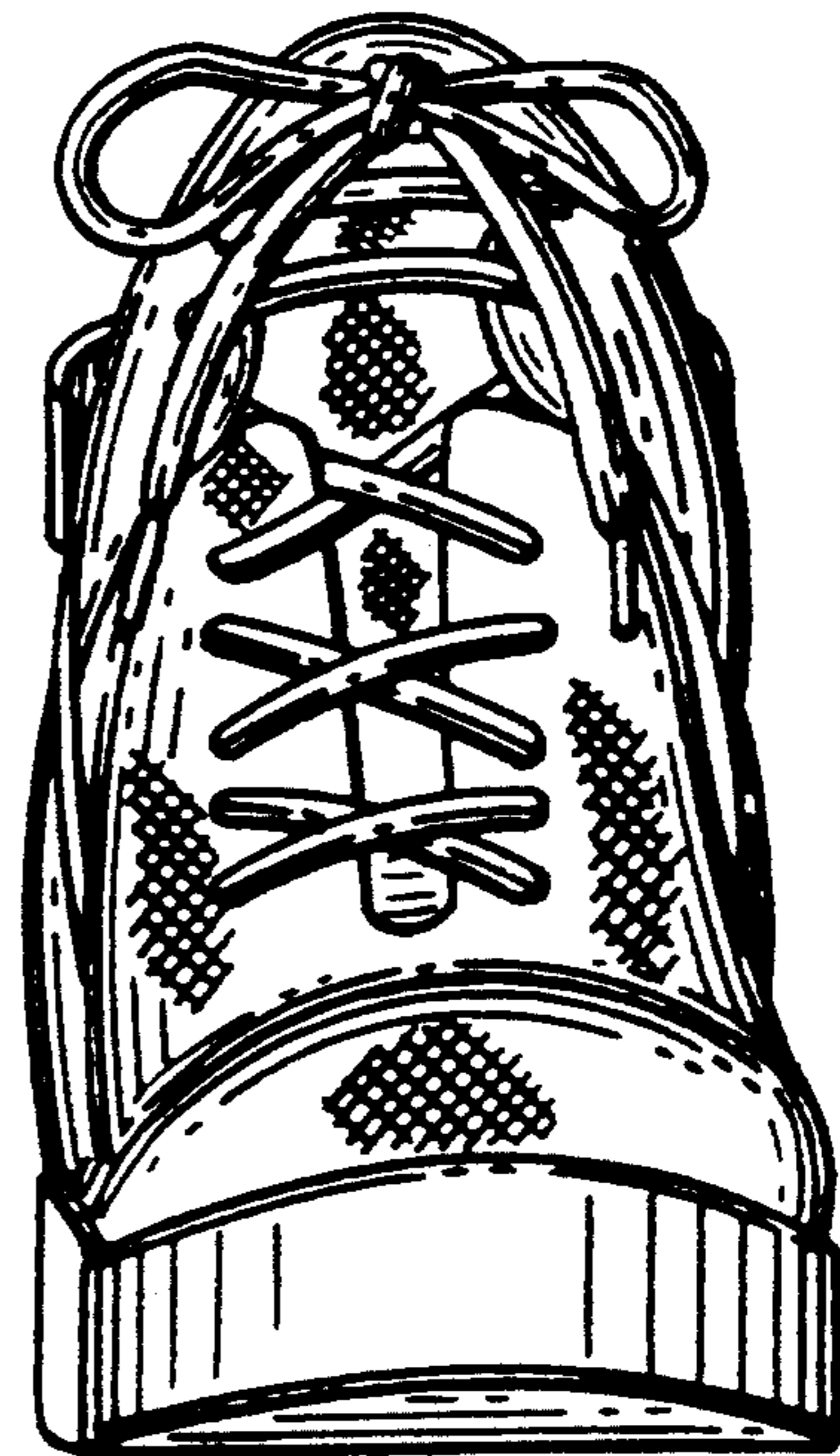

FIG. 3

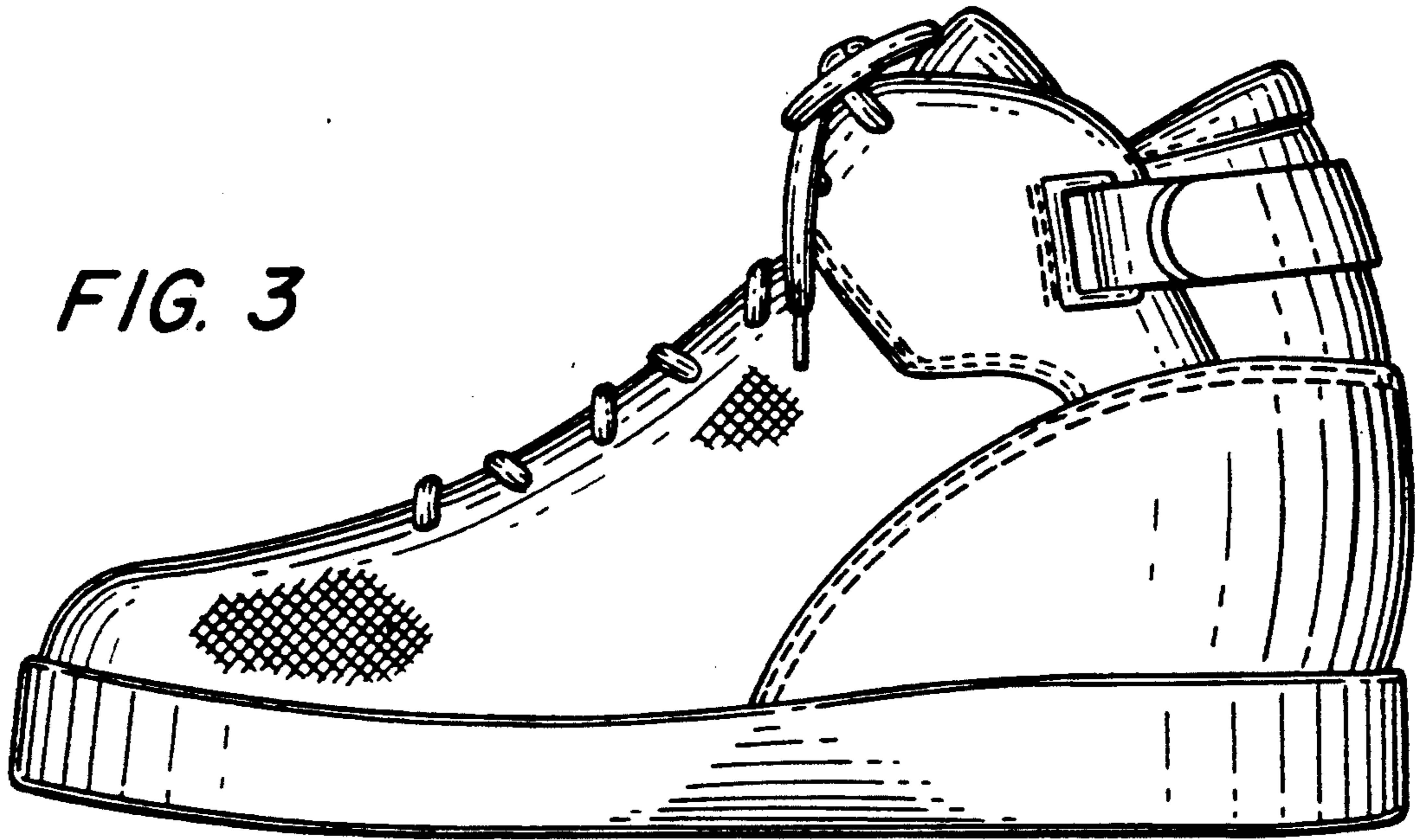

FIG. 4

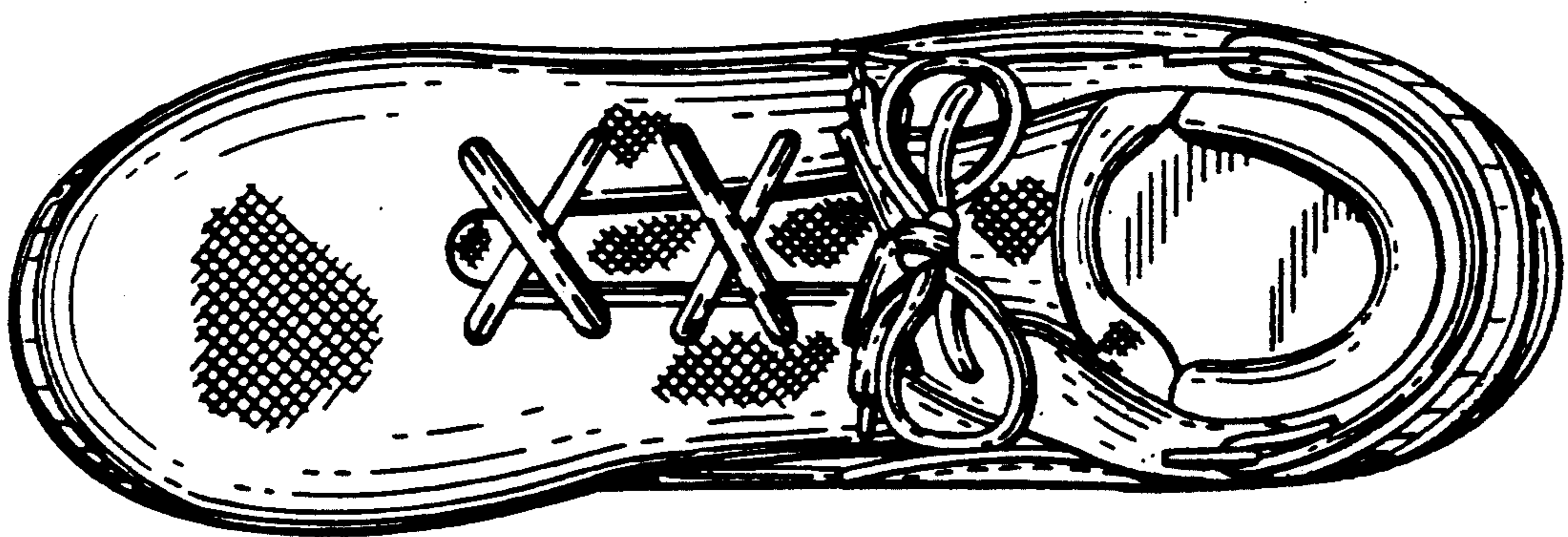

FIG. 5

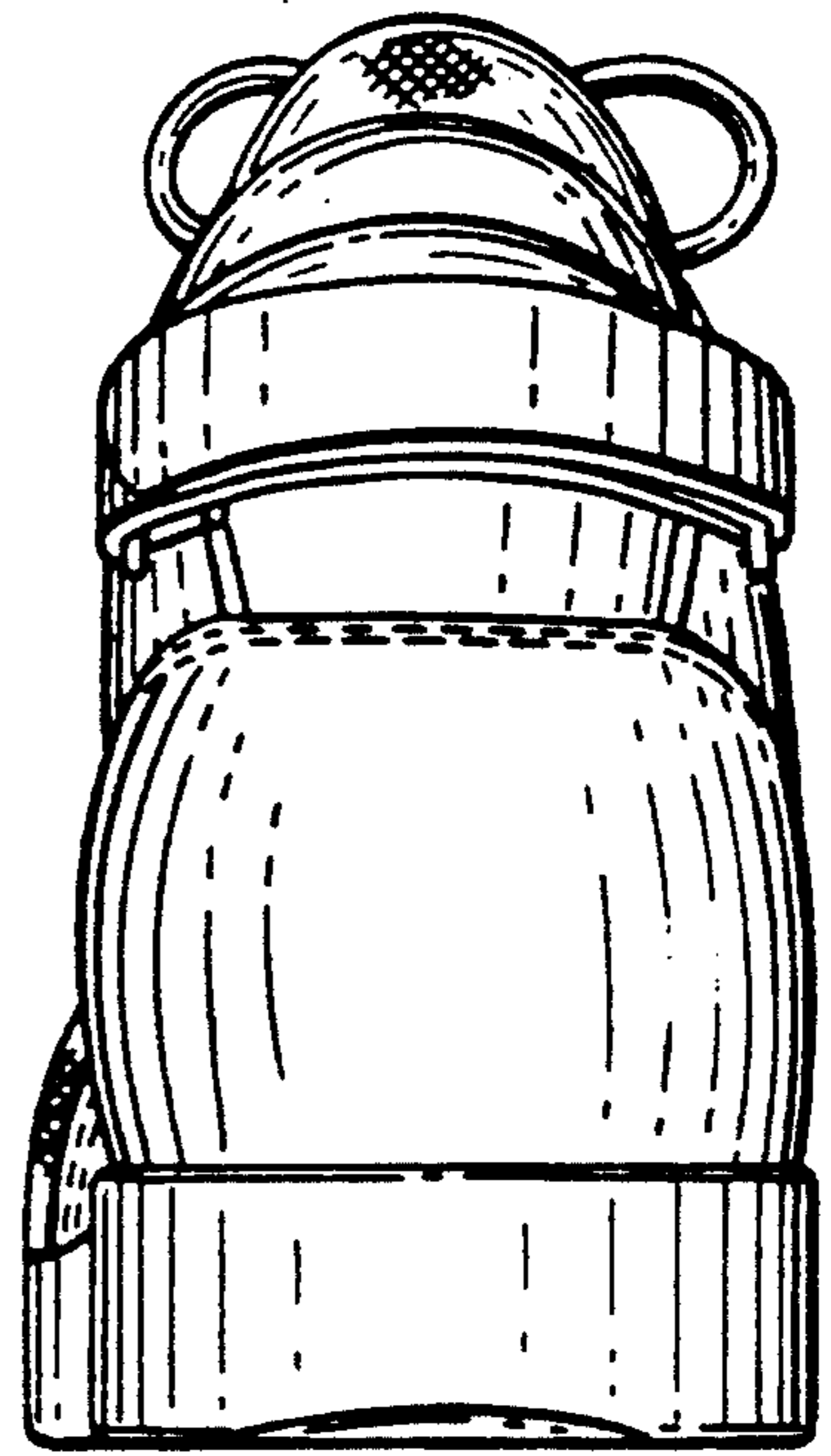

FIG. 6

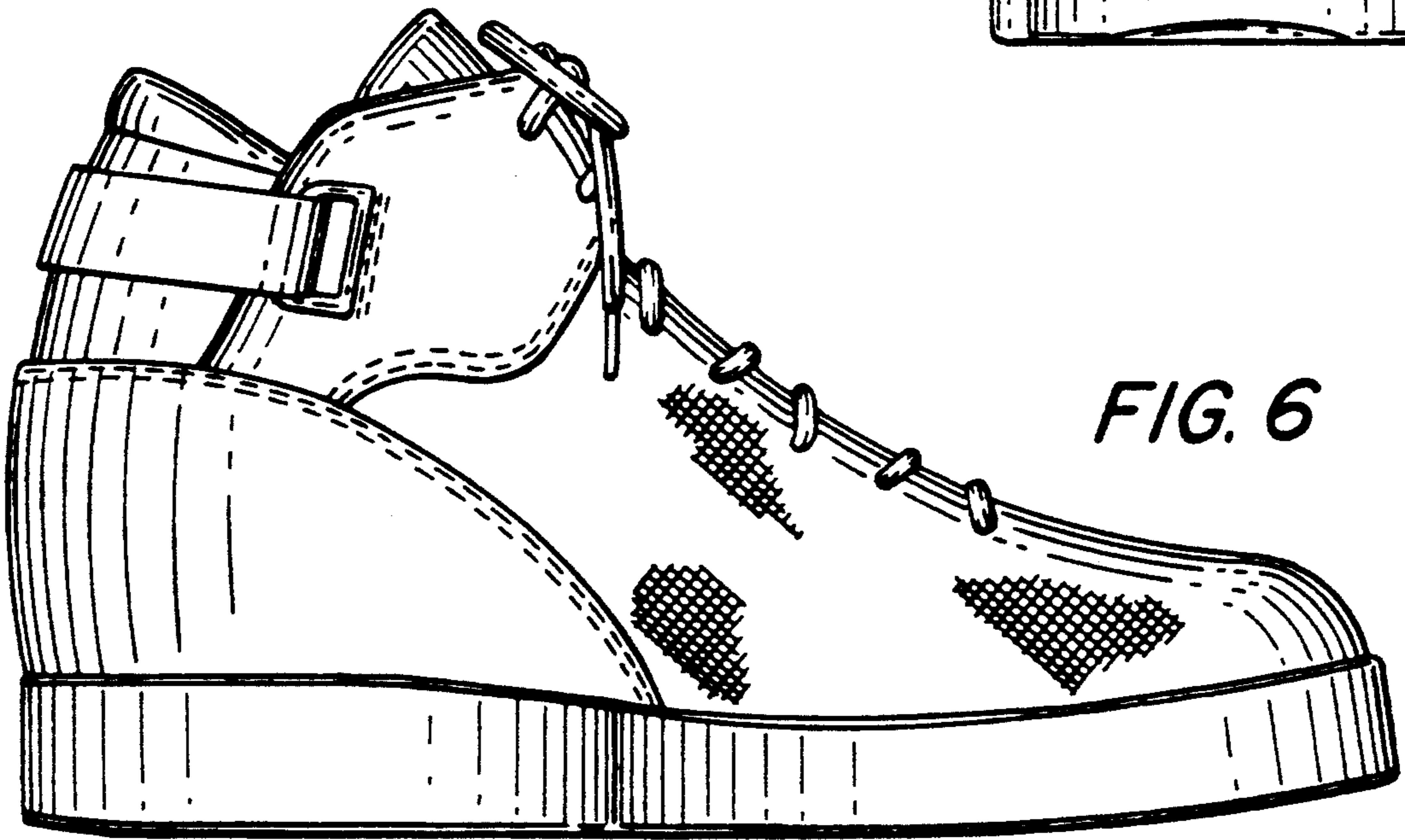

FIG. 7

