



US00D347306S

United States Patent [19]

[11] Patent Number: **Des. 347,306**

Rogers et al.

[45] Date of Patent: **** May 24, 1994**

[54] **EXTENSION LADDER PAINT TRAY**

5,031,723 7/1991 Hooten 248/238
5,079,795 1/1992 Schmid 248/238

[76] Inventors: **John D. Rogers, 1420 10th St.;
Donald J. Webb, 2505 26th Street
Rd., both of Greeley, Colo. 80631**

Primary Examiner—Wallace R. Burke
Assistant Examiner—Robin V. Taylor
Attorney, Agent, or Firm—Phillip A. Rein

[**] Term: **14 Years**

[57] **CLAIM**

[21] Appl. No.: **9,109**

The ornamental design for an extension ladder paint tray, as shown and described.

[22] Filed: **Jun. 7, 1993**

[52] U.S. Cl. **D32/53.1**

[58] Field of Search 15/248.2; 206/515, 518,
206/557; 220/570, 571; 248/210, 238, 207;
D32/53, 53.1, 54

DESCRIPTION

[56] **References Cited**

U.S. PATENT DOCUMENTS

D. 273,725 5/1984 Goetz D32/53.1
D. 284,513 7/1986 Dyer D25/68
2,444,096 6/1948 Faust 248/238
4,424,949 1/1984 Kimmett et al. 248/238

FIG. 1 is a perspective view of the extension ladder paint tray of this invention;
FIG. 2 is a top plan view thereof;
FIG. 3 is a bottom plan view thereof;
FIG. 4 is a side elevational view thereof;
FIG. 5 is a front elevational view thereof;
FIG. 6 is a rear elevational view thereof; and,
FIG. 7 is a side elevational view of a side opposite of the view in FIG. 4.

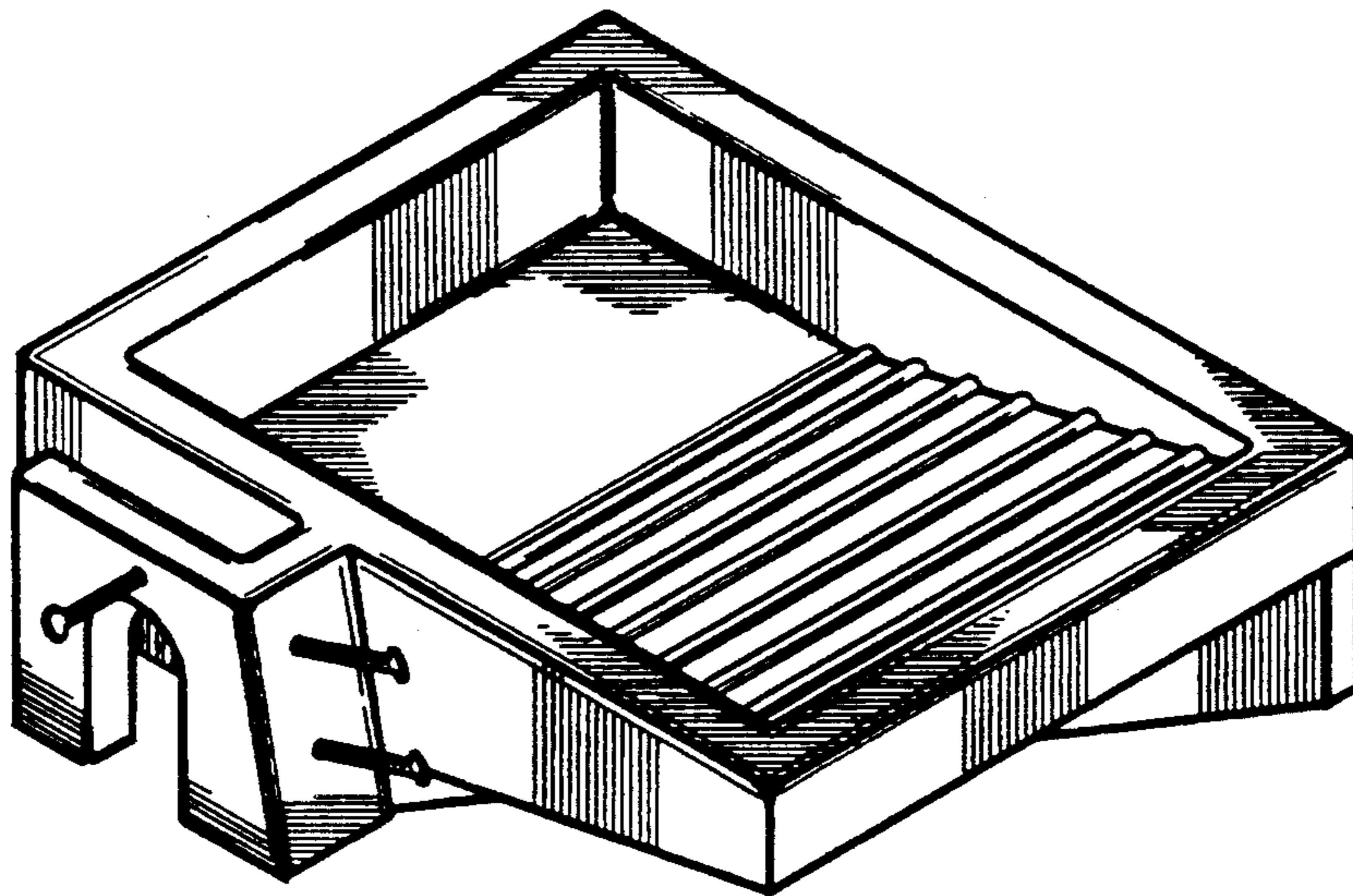

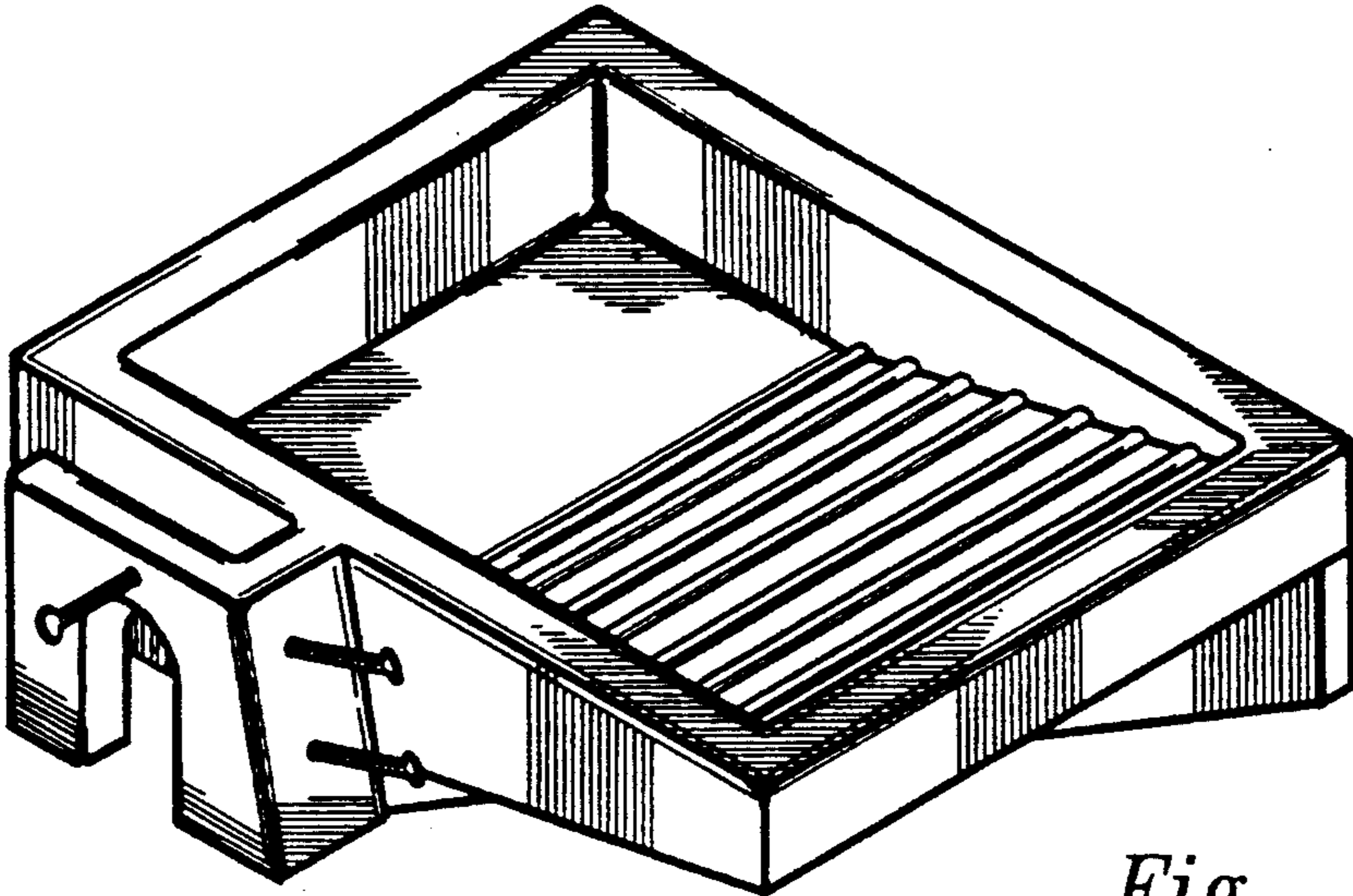

Fig. 1

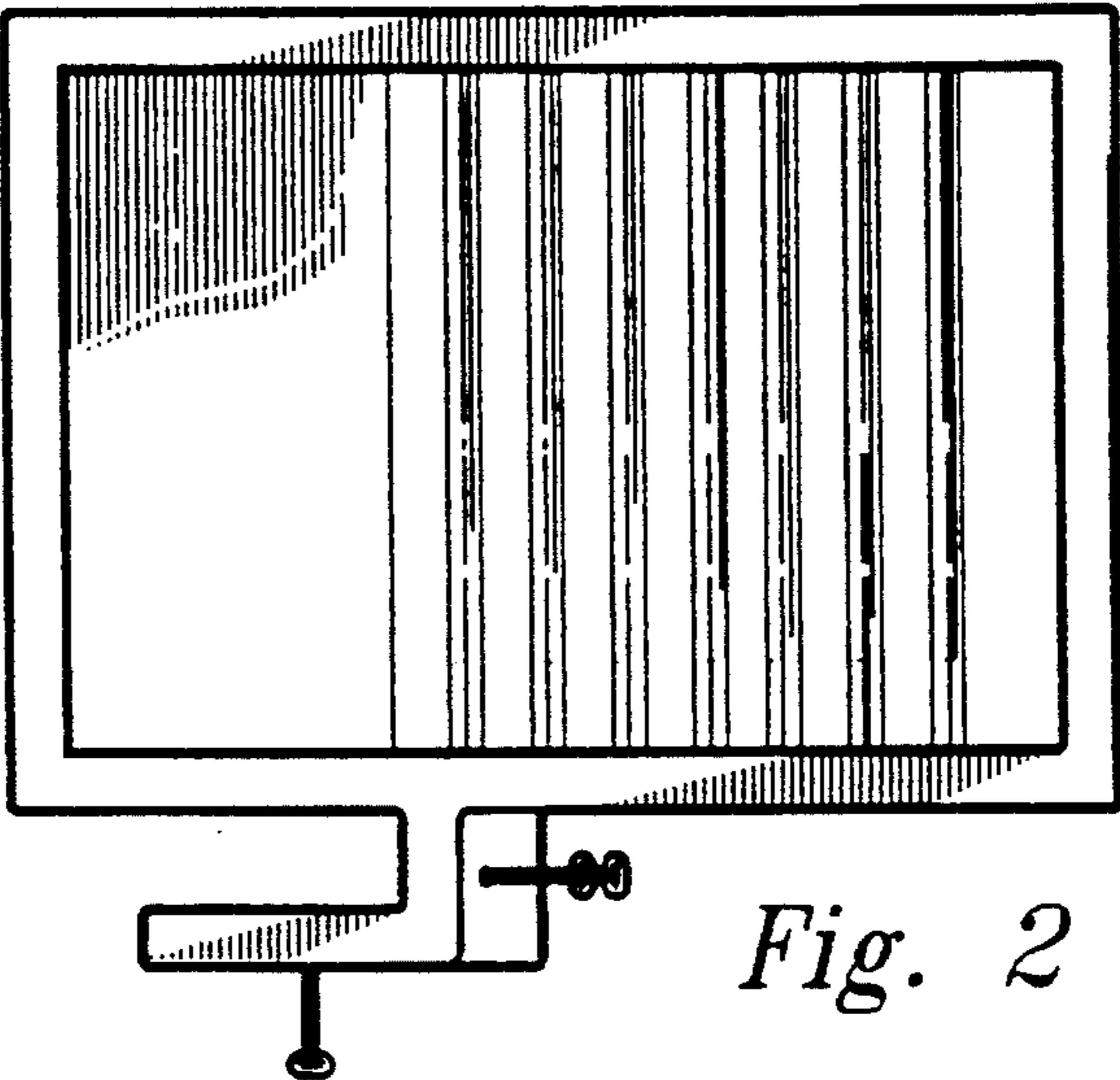

Fig. 2

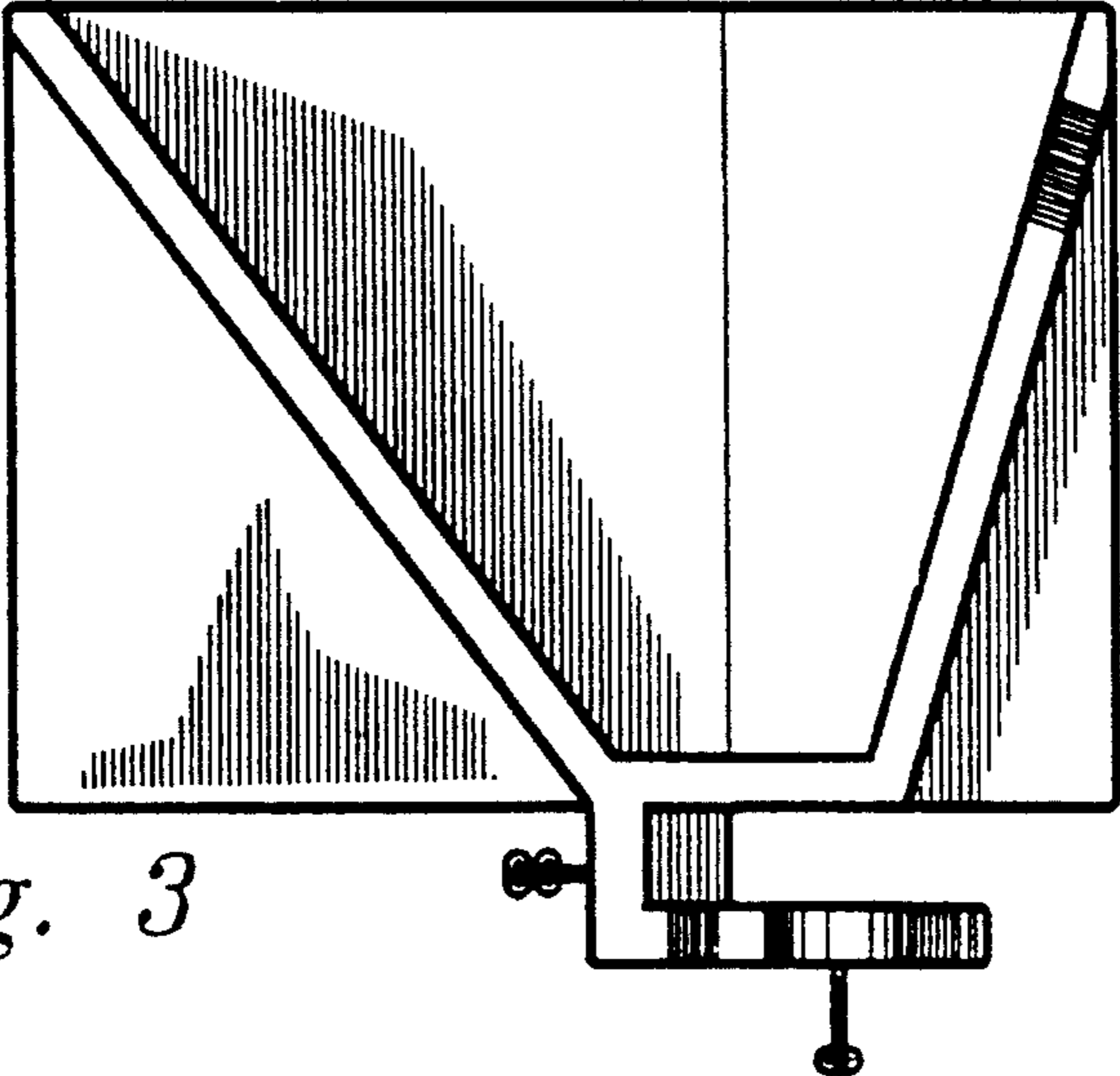

Fig. 3

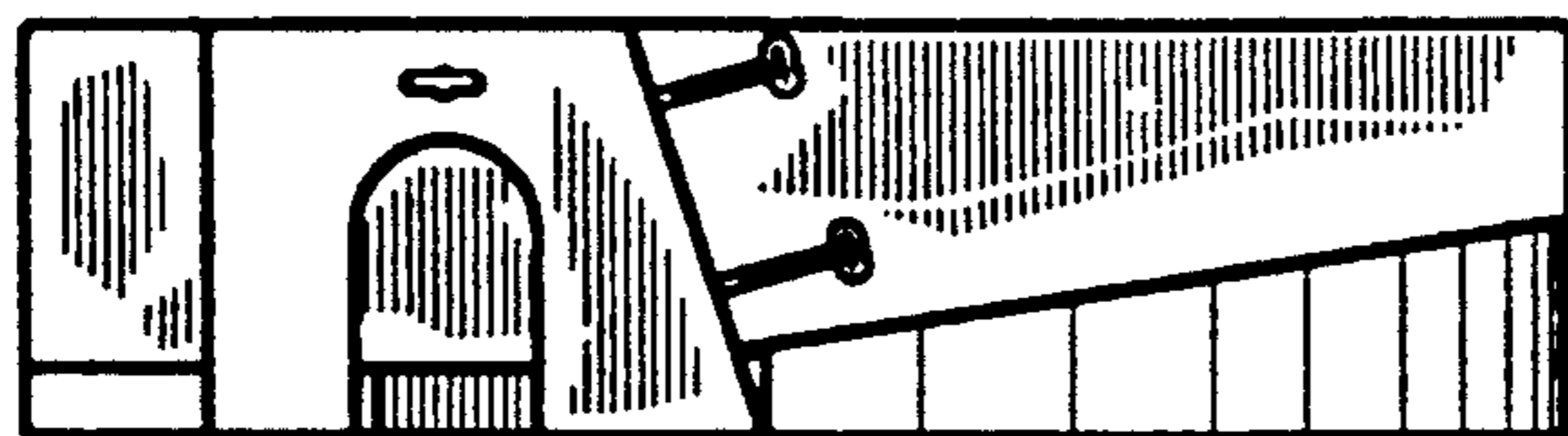

Fig. 4

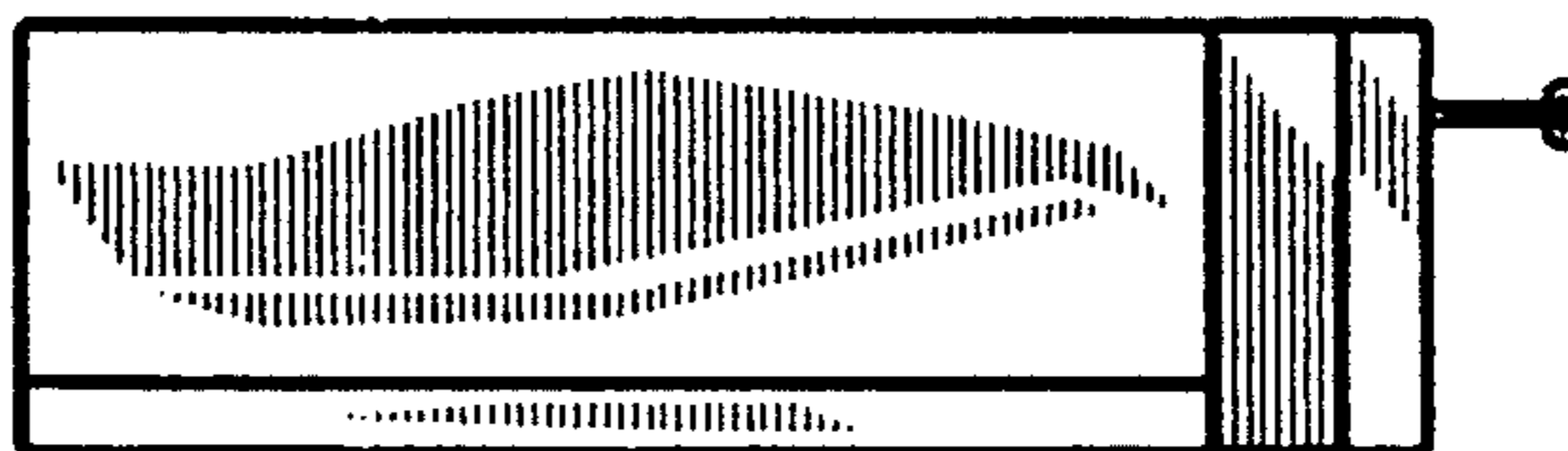

Fig. 5



Fig. 6

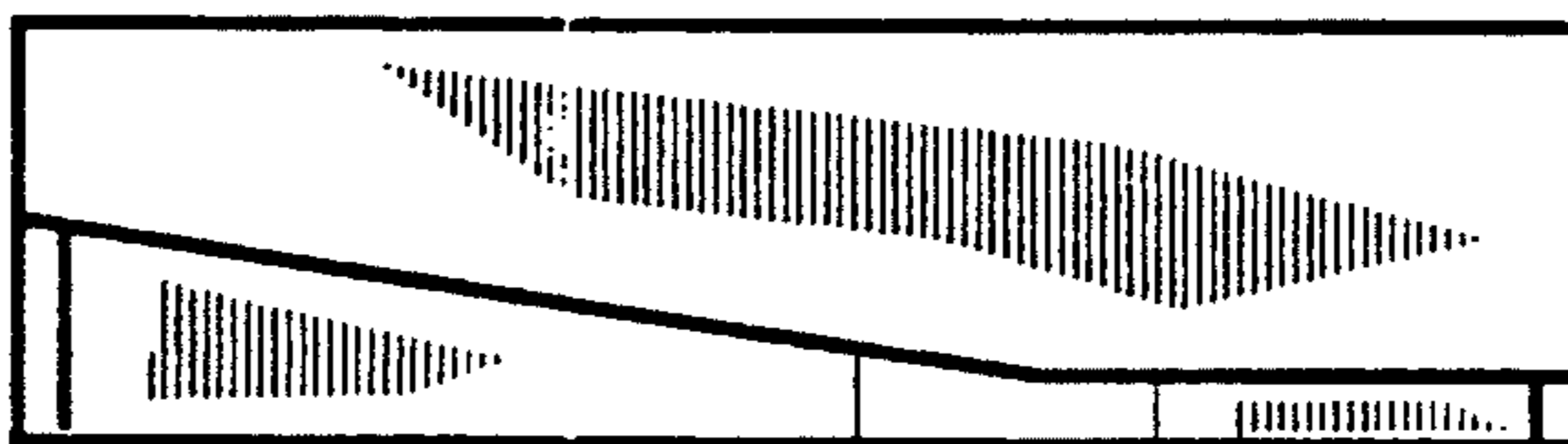

Fig. 7