



US00D347187S

# United States Patent [19]

Chou

[11] Patent Number: Des. 347,187

[45] Date of Patent: \*\* May 24, 1994

[54] ELECTRIC TEST PEN

[76] Inventor: Shu-Hui Chou, 104, Sec. 2, Hsi Wan Rd., Hsi Chih Chen, Taipei Hsien, Taiwan

[\*\*] Term: 14 Years

[21] Appl. No.: 838,076

[22] Filed: Feb. 20, 1992

[52] U.S. Cl. .... D10/78

[58] Field of Search ..... 324/72, 72.5, 149, 150, 324/158 P, 158 F; 340/706-708, 712; D10/78

[56] **References Cited**

**U.S. PATENT DOCUMENTS**

- D. 212,124 8/1968 Feldman ..... D10/78 X
- D. 251,548 4/1979 Perry ..... D10/78
- D. 260,619 9/1981 Koslar ..... D10/78
- 4,491,788 1/1985 Zandonatti ..... 324/72.5
- 5,032,787 7/1991 Johnston et al. .... 324/72.5 X

- 5,103,165 4/1992 Sirattz ..... 324/72.5 X
- 5,136,237 8/1992 Smith et al. .... 324/72.5 X
- 5,235,268 8/1993 Harthrock ..... 324/72.5 X

*Primary Examiner*—Alan P. Douglas  
*Assistant Examiner*—Antoine D. Davis  
*Attorney, Agent, or Firm*—Varndell Legal Group

[57] **CLAIM**

The ornamental design for an electric test pen, as shown and described.

**DESCRIPTION**

FIG. 1 is a perspective view of an electric test pen taken from above showing my new design;  
FIG. 2 is a front elevational view and the rear elevational view being the mirror image thereof;  
FIG. 3 is a left side elevational view thereof;  
FIG. 4 is a right side elevational view thereof;  
FIG. 5 is a top plan view thereof; and,  
FIG. 6 is a bottom plan view thereof.

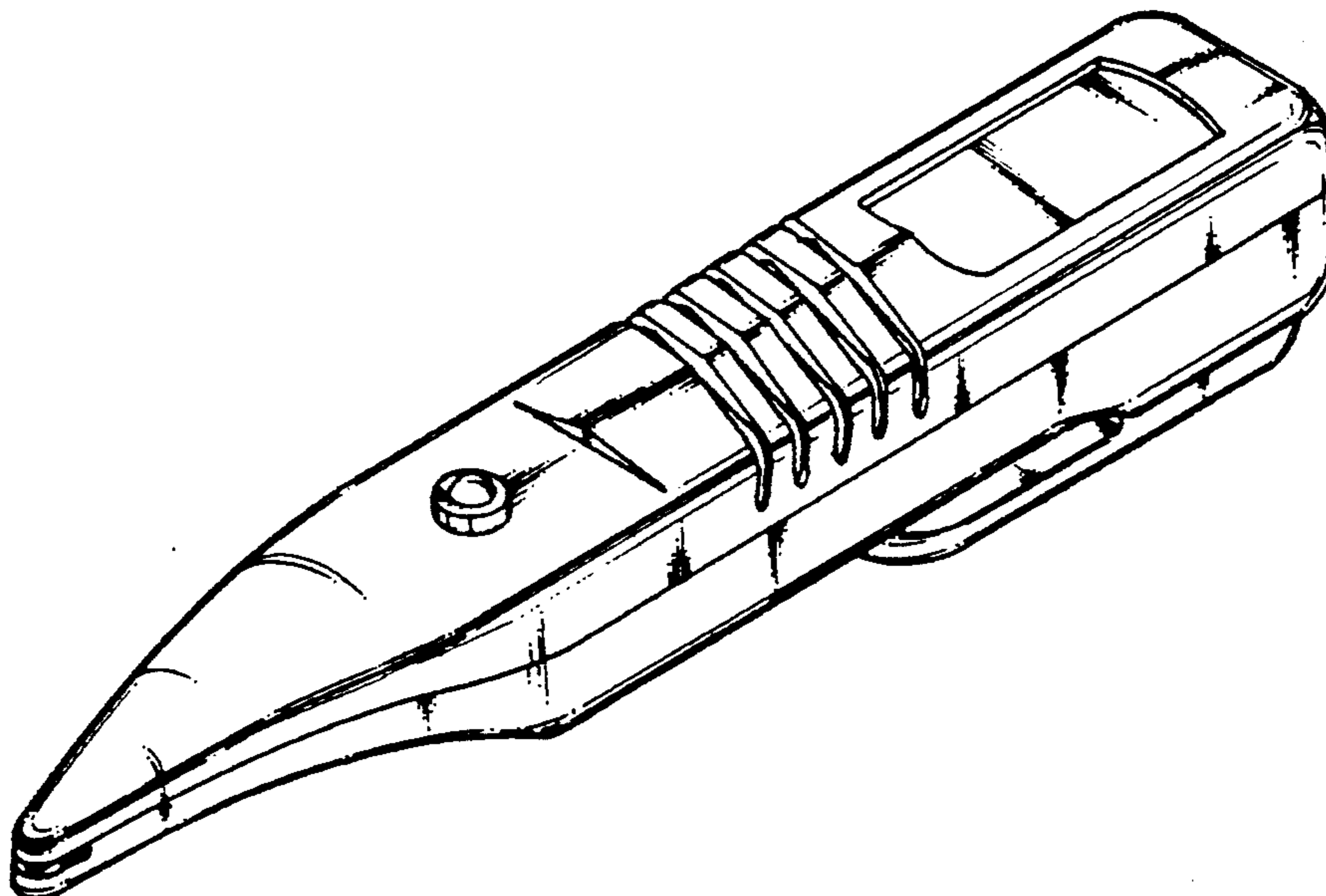

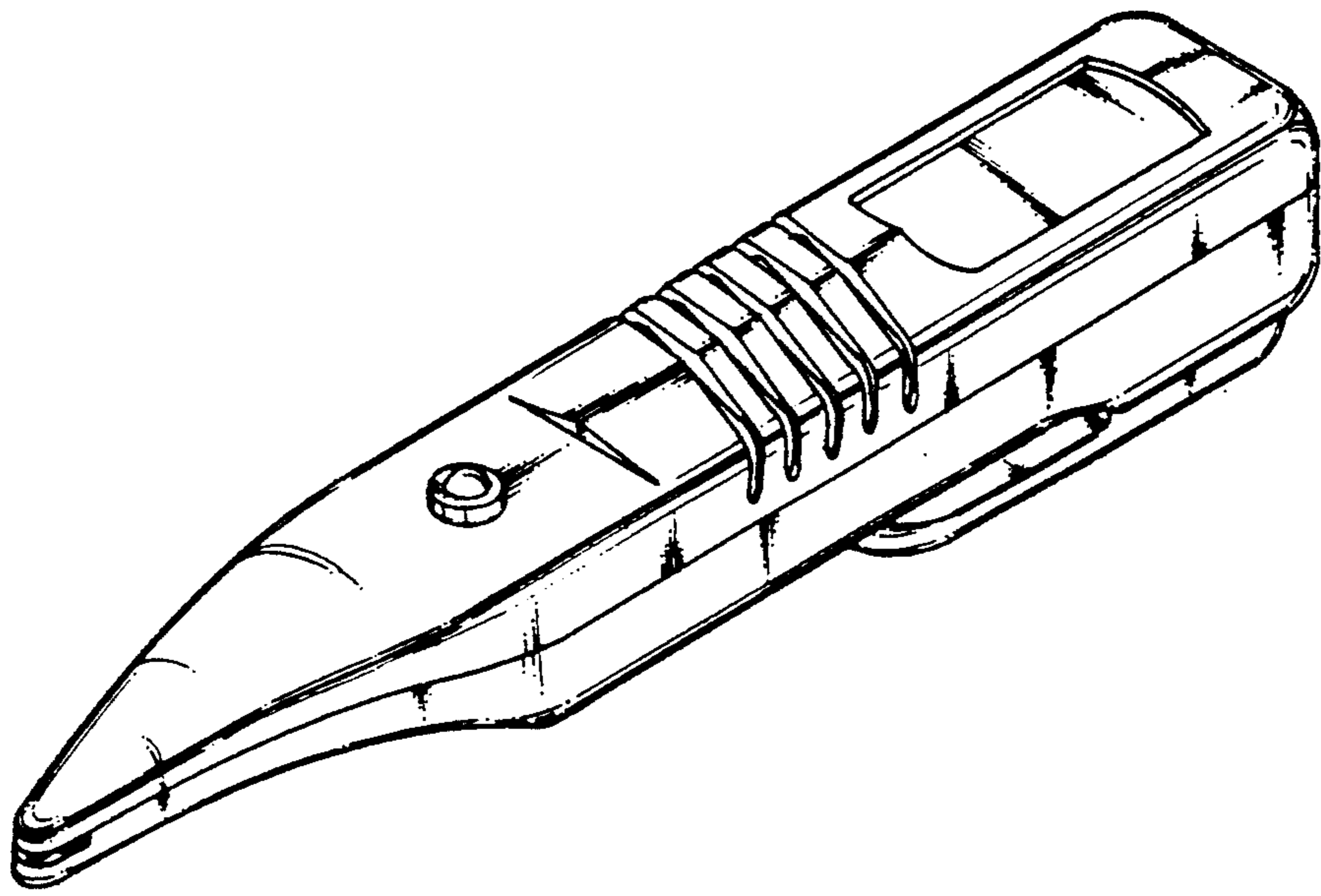

Fig1

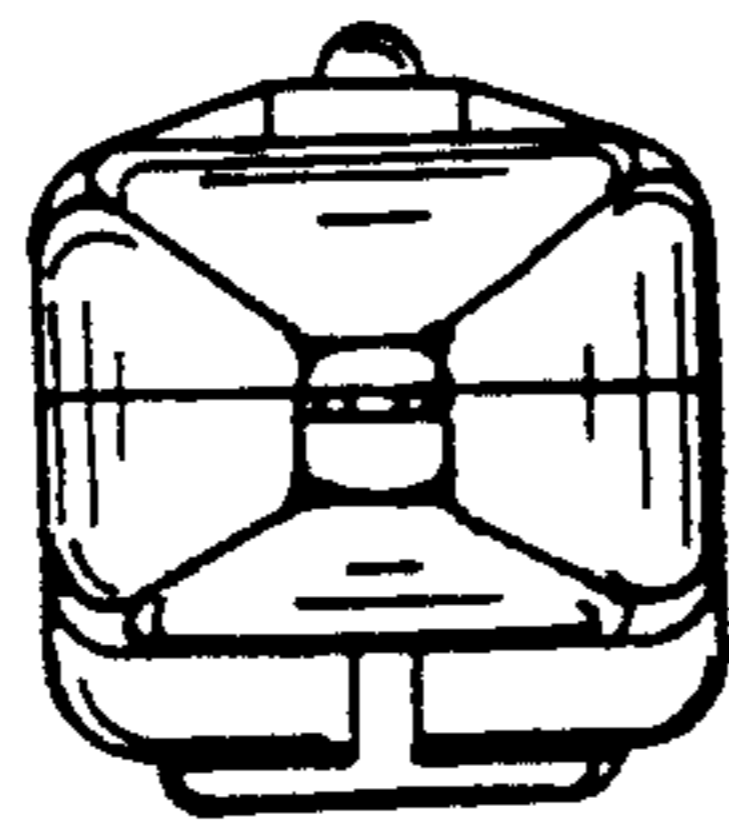

Fig. 3

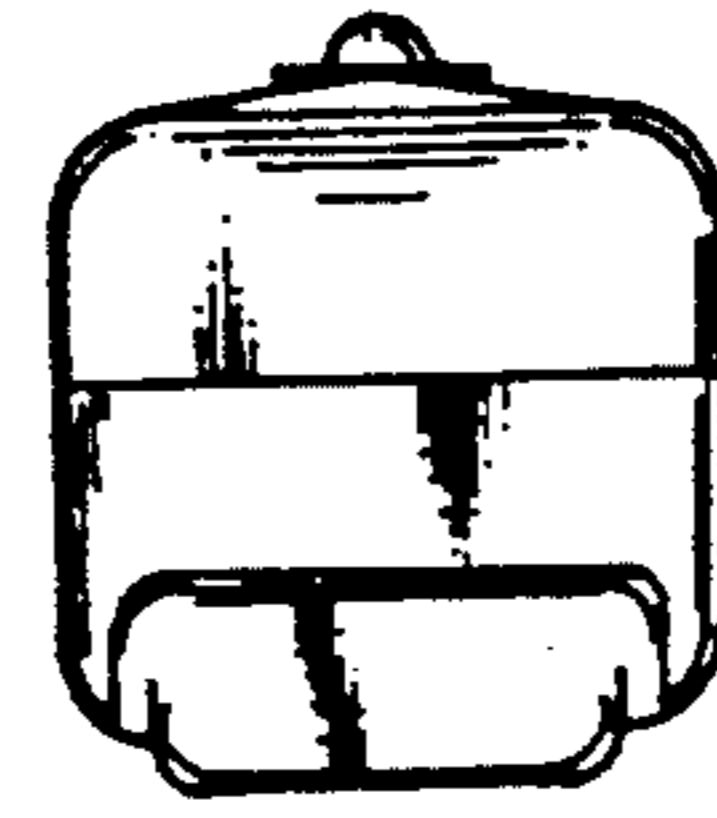

Fig. 4

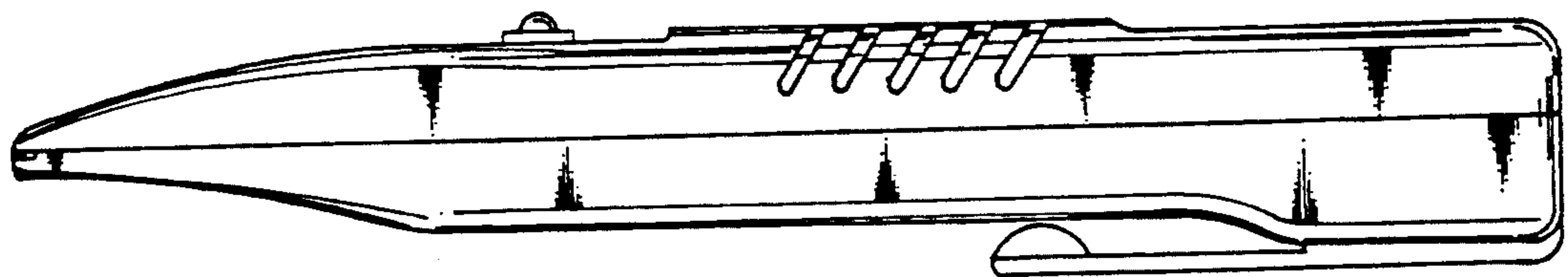

Fig. 2

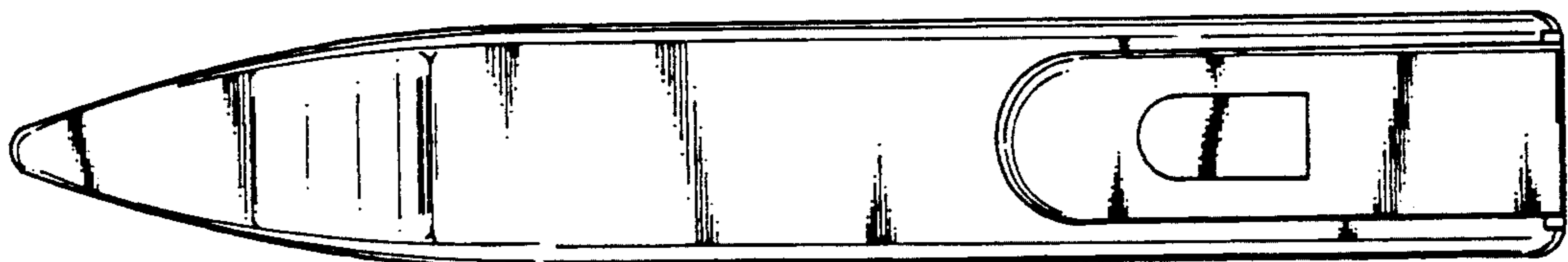

Fig. 6

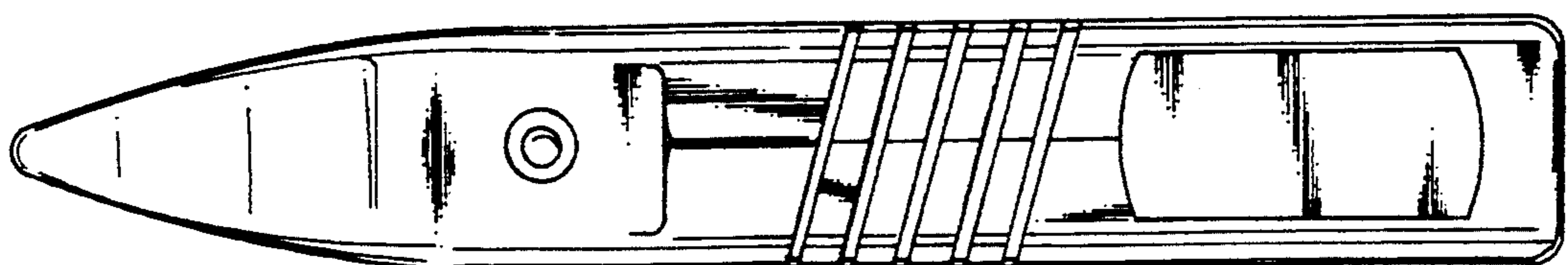

Fig. 5