



US00D347099S

United States Patent [19]

[11] Patent Number: **Des. 347,099**

Nelson

[45] Date of Patent: **** May 24, 1994**

[54] **HIGH HEELED SHOE**

[76] Inventor: **Brenda Nelson, P.O. Box 1280, Kihei, Hi. 96753**

[**] Term: **14 Years**

[21] Appl. No.: **805,905**

[22] Filed: **Dec. 12, 1991**

[52] U.S. Cl. **D2/935; D2/914**

[58] Field of Search **D2/264, 265, 272, 275, D2/282-293, 308-314, 300-303; 36/45, 83, 84, 89, 100-107, 114, 132, 136, 34 R**

[56] **References Cited**

U.S. PATENT DOCUMENTS

- D. 282,121 1/1986 Kamali D2/310 X
- D. 312,166 11/1990 Smith D2/310 X

Primary Examiner—Louis S. Zarfes
Attorney, Agent, or Firm—Watson, Cole, Grindle & Watson

[57] **CLAIM**

The ornamental design for a high heeled shoe, as shown and described.

DESCRIPTION

FIG. 1 is a front perspective view of the shoe showing my new and ornamental design;
FIG. 2 is a rear perspective use thereof;
FIG. 3 is a top plan view thereof;
FIG. 4 is a bottom plan view, thereof; and,
FIG. 5 is a side elevational view, thereof.
The broken line showing of laces in FIGS. 1 and 5 is for illustrative purposes only and forms no part of the claimed design.

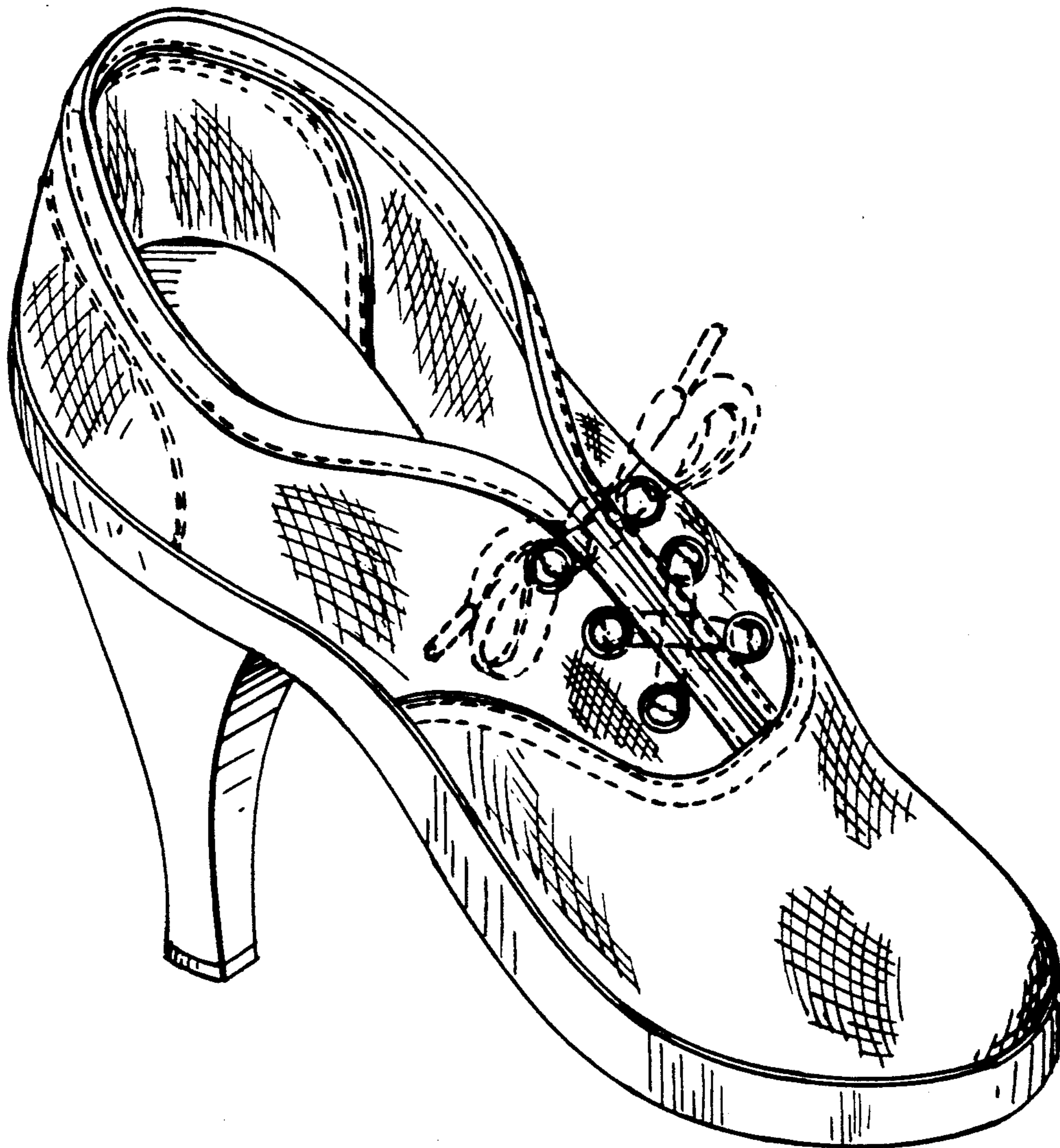

Fig. 2.

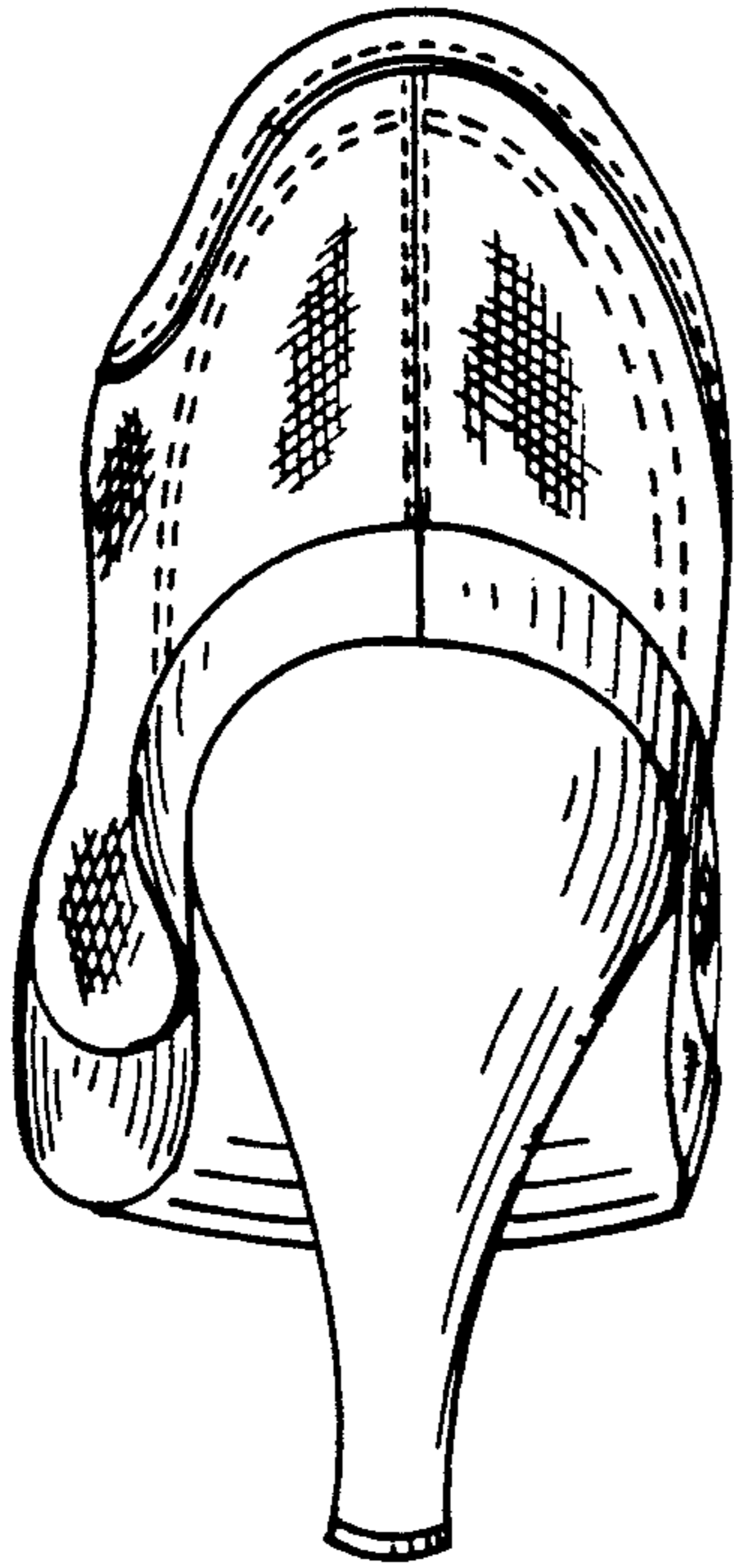

Fig. 3.

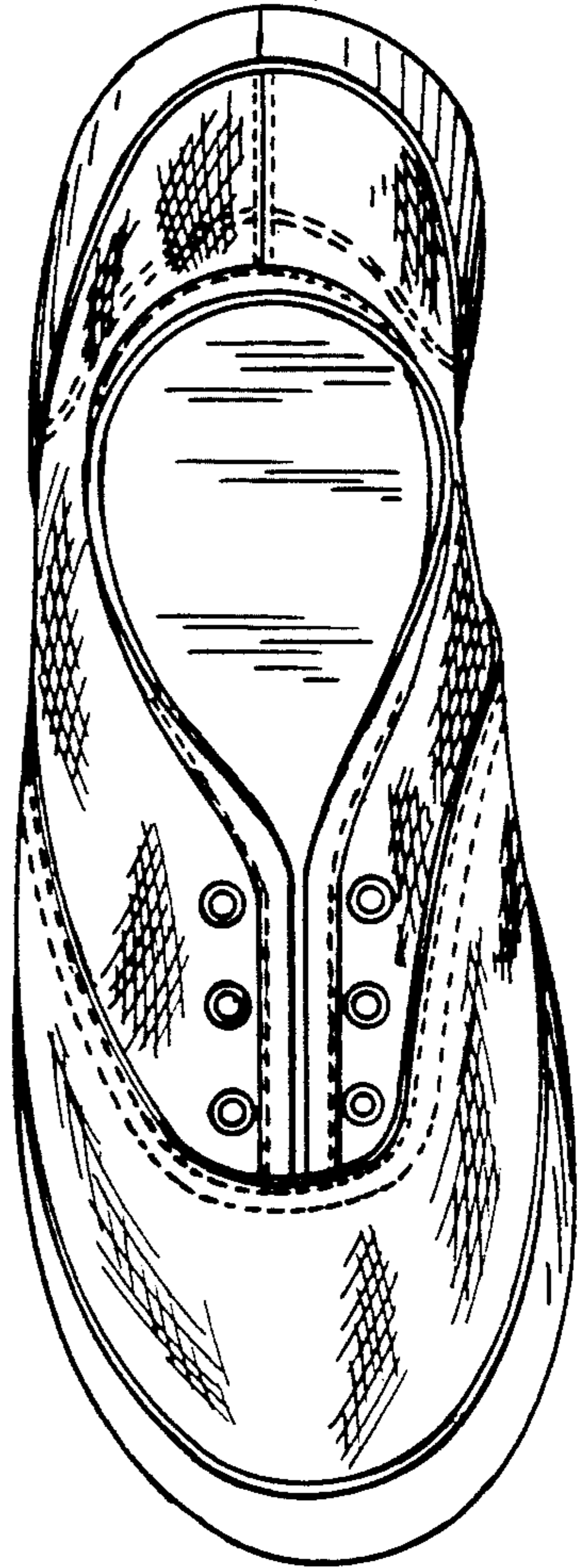

Fig. 1.



Fig. 4.

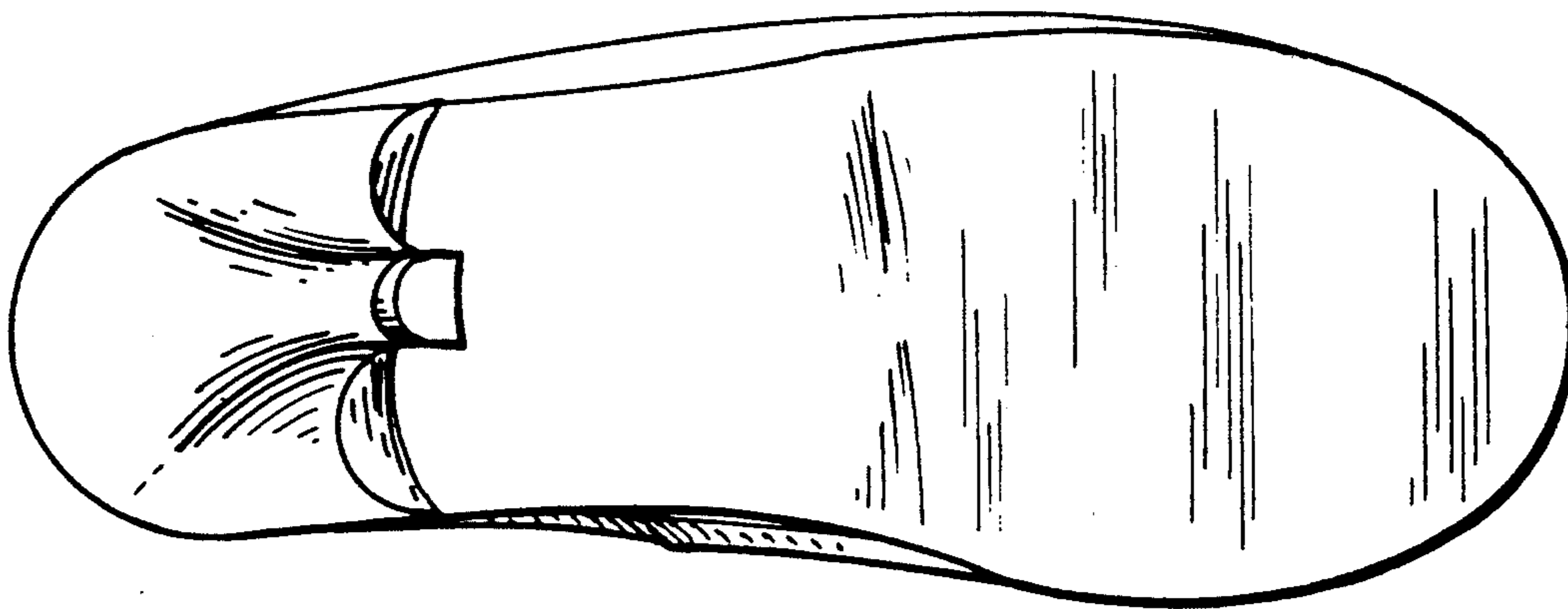

Fig. 5.

