



US00D347020S

United States Patent [19]

[11] Patent Number: **Des. 347,020**

Masubuchi et al.

[45] Date of Patent: **** May 17, 1994**

[54] **MUSICAL TONE CONTROLLER**

5,081,896 1/1992 Hiyoshi et al. 84/600

[75] Inventors: **Takamichi Masubuchi; Hisanori Kato**, both of Hamamatsu, Japan

FOREIGN PATENT DOCUMENTS

[73] Assignee: **Yamaha Corporation**, Shizuoka, Japan

0264782 4/1988 European Pat. Off. .
2-272599 11/1990 Japan 84/644

[**] Term: **14 Years**

Primary Examiner—Bernard Ansher
Assistant Examiner—Adir Aronovich
Attorney, Agent, or Firm—Weingarten, Schurgin,
Gagnebin & Hayes

[21] Appl. No.: **831,312**

[22] Filed. **Feb. 4, 1992**

[57] **CLAIM**

[30] **Foreign Application Priority Data**

The ornamental design for musical tone controller, as shown.

Aug. 6, 1991 [JP] Japan 3-23635

[52] U.S. Cl. **D17/99**

[58] Field of Search 84/600, 644, 670, 687,
84/718, DIG. 7; D17/99

DESCRIPTION

[56] **References Cited**

U.S. PATENT DOCUMENTS

4,542,291 9/1985 Zimmerman 250/231 R
4,962,688 10/1990 Suzuki et al. 84/600
4,977,811 12/1990 Suzuki et al. 84/600

FIG. 1 is a front elevational view of a musical tone controller showing our new design; FIG. 2 is a top plan view thereof; FIG. 3 is a bottom plan view thereof; FIG. 4 is a rear view thereof; FIG. 5 is a right-side view thereof; and, FIG. 6 is a cross-sectional view taken along line 6—6 of FIG. 1.

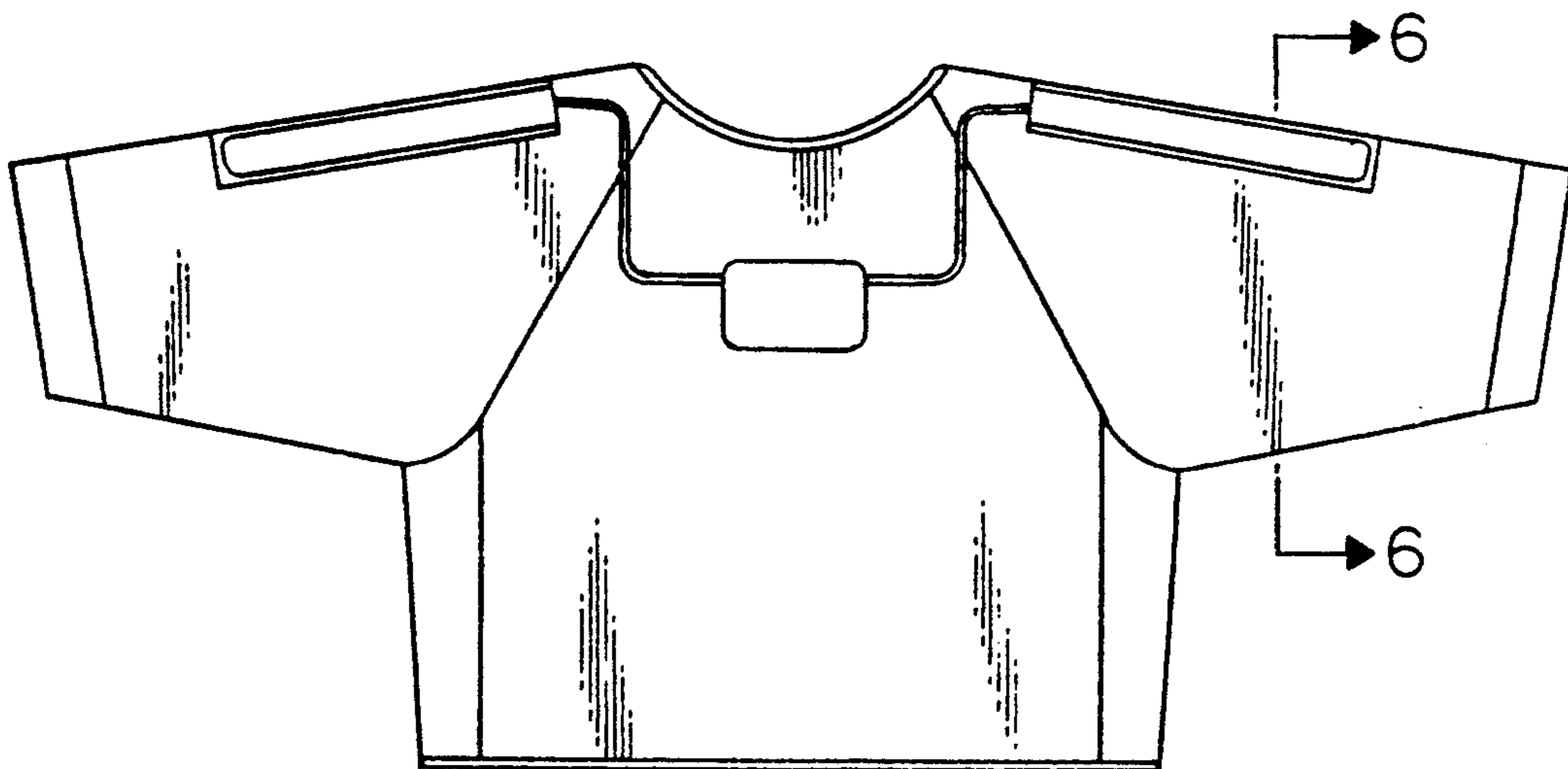

FIG.2

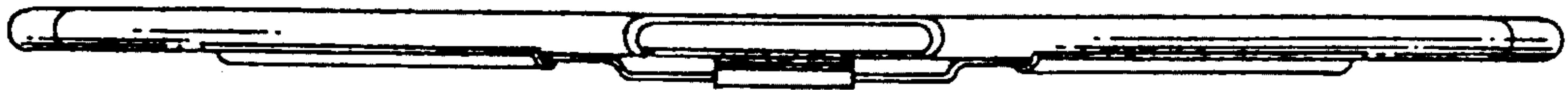

FIG.1

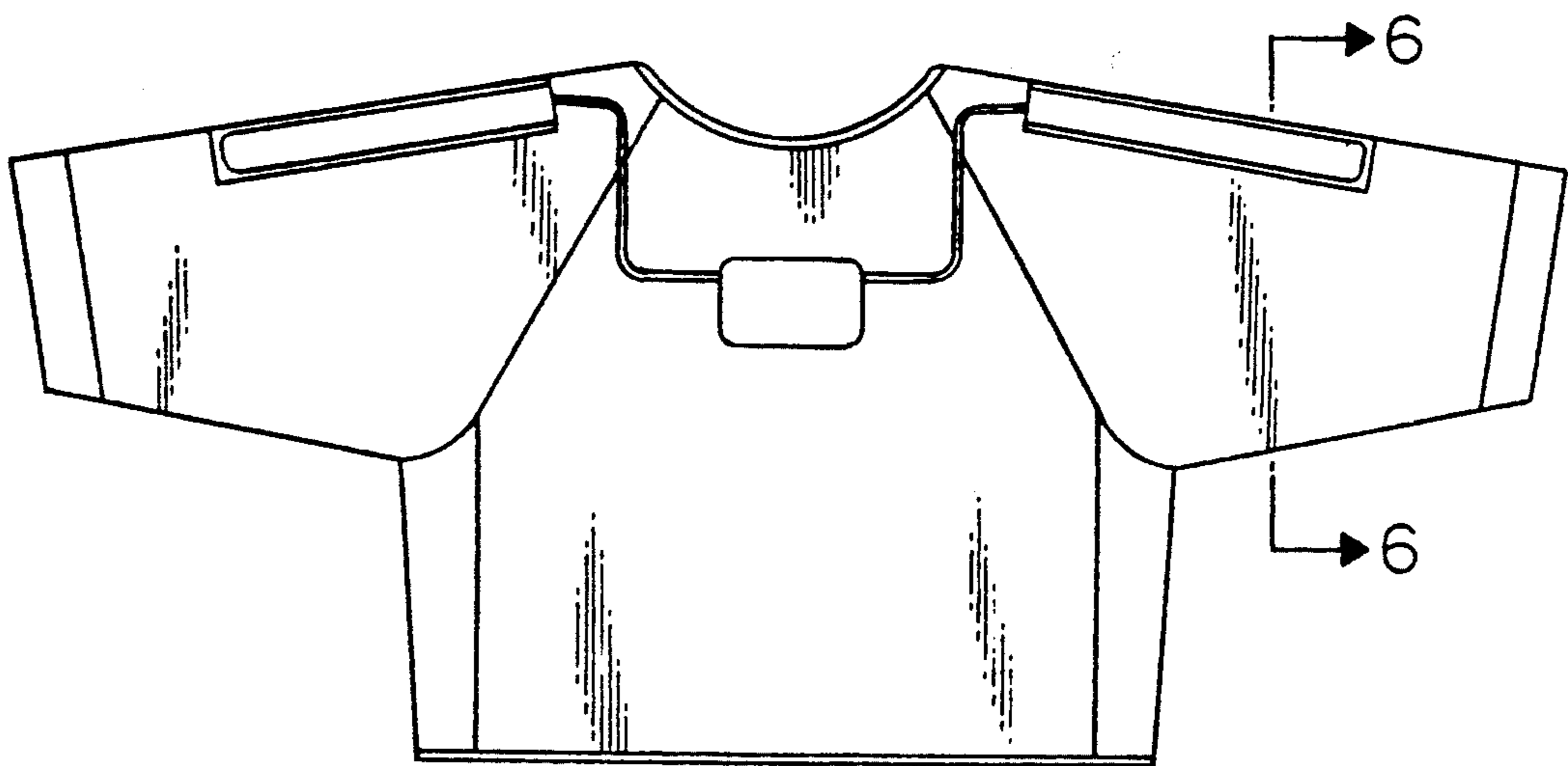

FIG.3



FIG.4

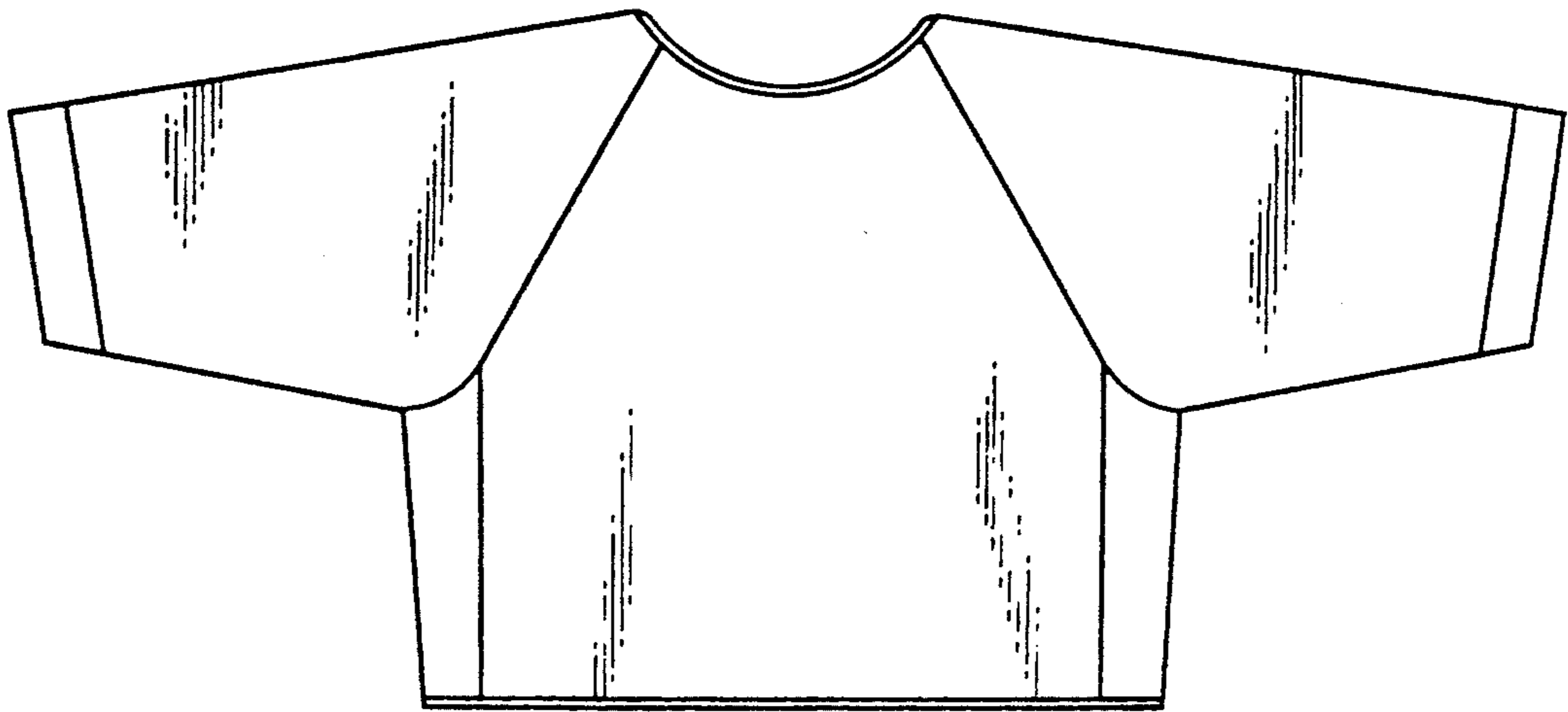

FIG.6



FIG.5

