



US00D346782S

United States Patent [19]

[11] Patent Number: Des. 346,782

Schmidt

[45] Date of Patent: ** May 10, 1994

[54] BALL-HITCH FOR BICYCLE CARRIER

OTHER PUBLICATIONS

[76] Inventor: Albert L. Schmidt, 1000 W. Eva La., Mount Prospect, Ill. 60056

American Bicyclist & Motorcyclist, Jan. 1990, p. 46, the Wild Side Hitchrack.

[**] Term: 14 Years

Primary Examiner—Wallace R. Burke

Assistant Examiner—M. Brown

Attorney, Agent, or Firm—Robert A. Brown; Jacque L. Meister

[21] Appl. No.: 836,944

[57] CLAIM

[22] Filed: Feb. 19, 1992

The ornamental design for a ball-hitch for bicycle carrier, as shown and described.

[52] U.S. Cl. D12/162

[58] Field of Search 224/42.03 B; D12/158, D12/152; D21/194

DESCRIPTION

[56] References Cited

U.S. PATENT DOCUMENTS

D. 237,600	11/1975	Skokie et al.	D12/114
D. 246,643	12/1977	Shumway	D12/162
D. 257,836	1/1981	Halter	D12/158
D. 265,645	8/1982	Hampton	D12/162
D. 298,311	11/1988	Greenburg	D12/162
D. 303,102	8/1989	Peterman et al.	D12/158
D. 331,214	11/1992	Johnson	D12/158
4,830,348	5/1989	Seyler	267/136

FIG. 1 is a perspective view of a ball-hitch for bicycle carrier showing my new design, it being understood that the broken lines are for illustrative purposes only and form no part of the claimed design;

FIG. 2 is an enlarged front elevation view thereof;

FIG. 3 is an enlarged top plan view thereof;

FIG. 4 is an enlarged side sectional view thereof taken along line 4—4 in FIG. 2;

FIG. 5 is an enlarged side elevation view thereof, the opposite side being a mirror image of that shown;

FIG. 6 is an enlarged bottom plan view thereof; and,

FIG. 7 is an enlarged rear elevation view thereof.

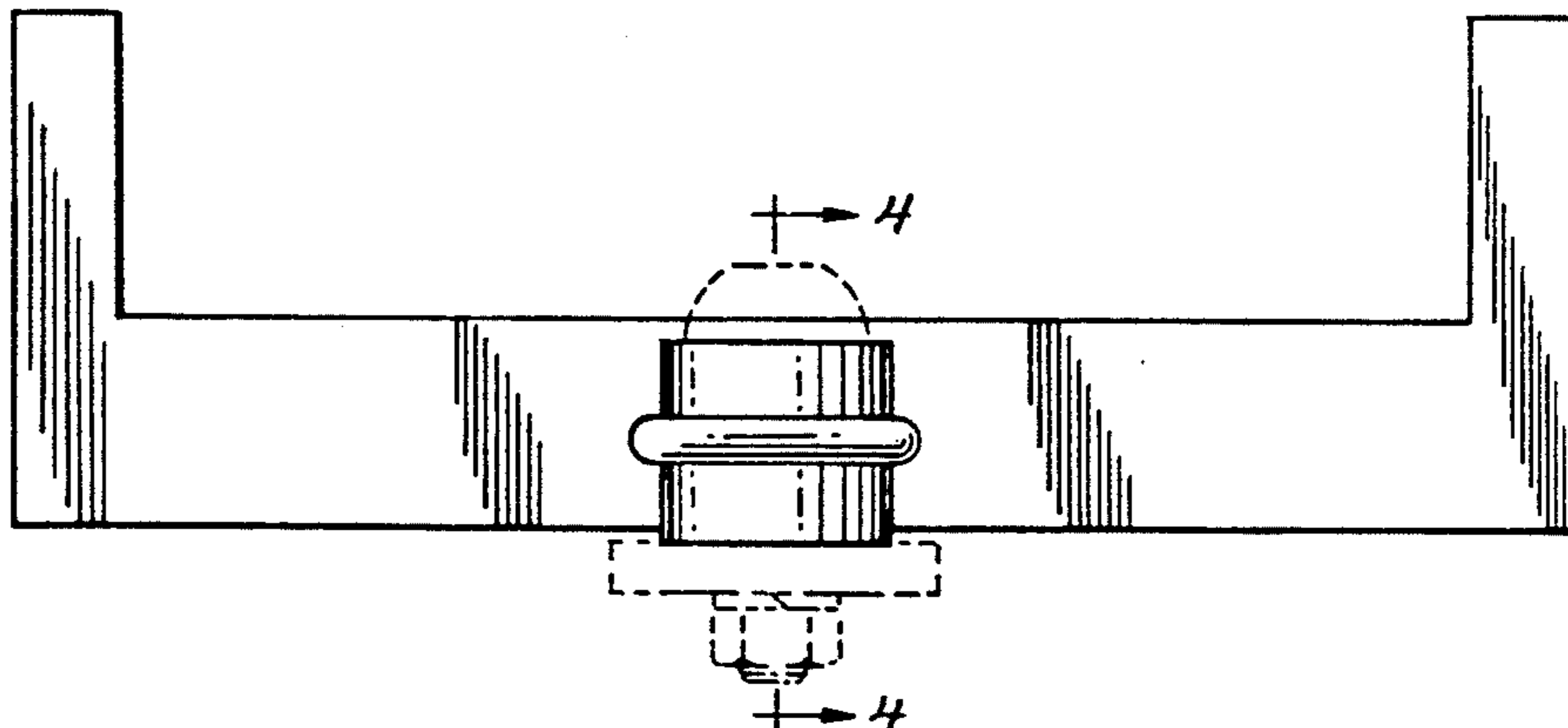
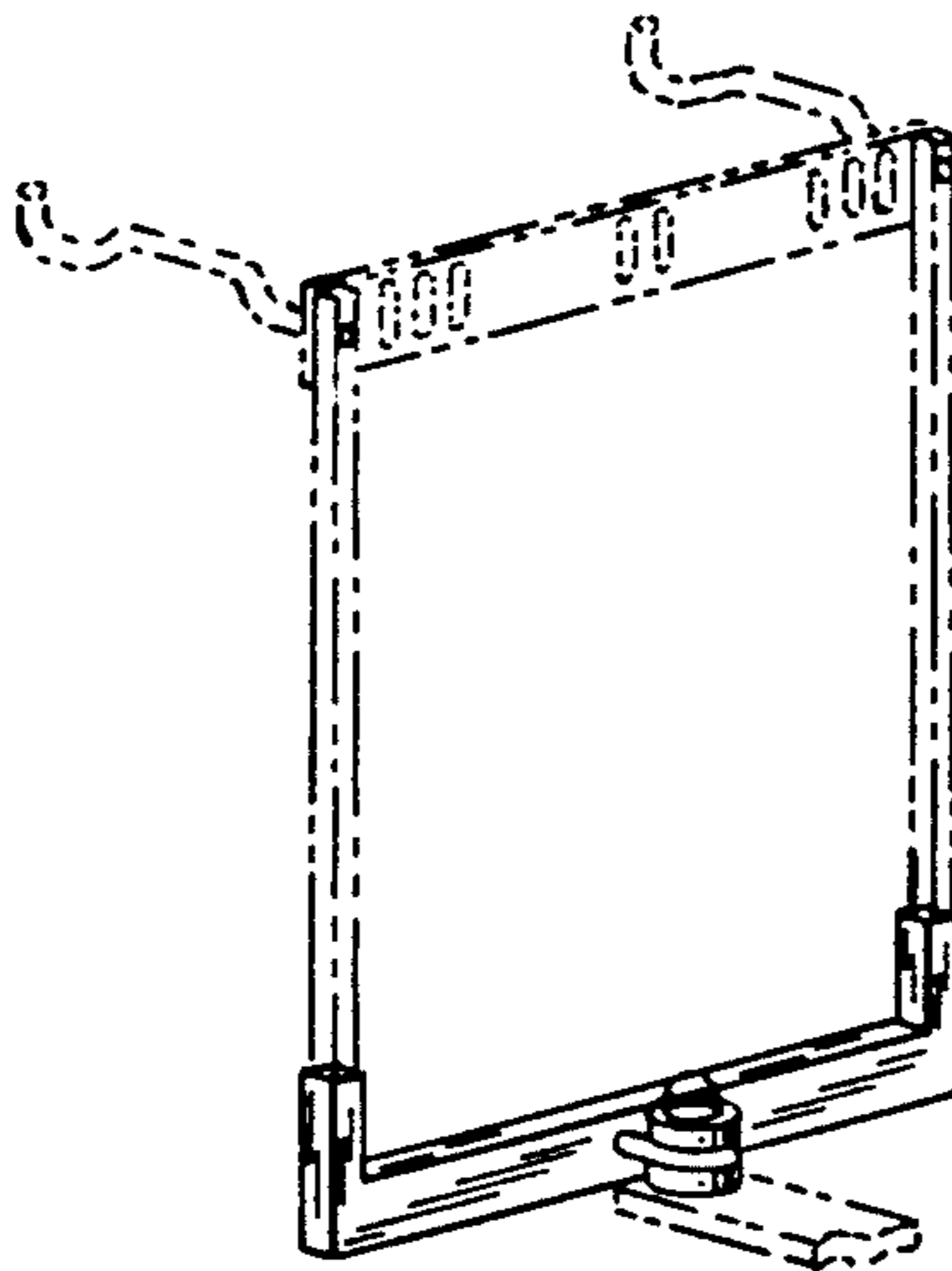

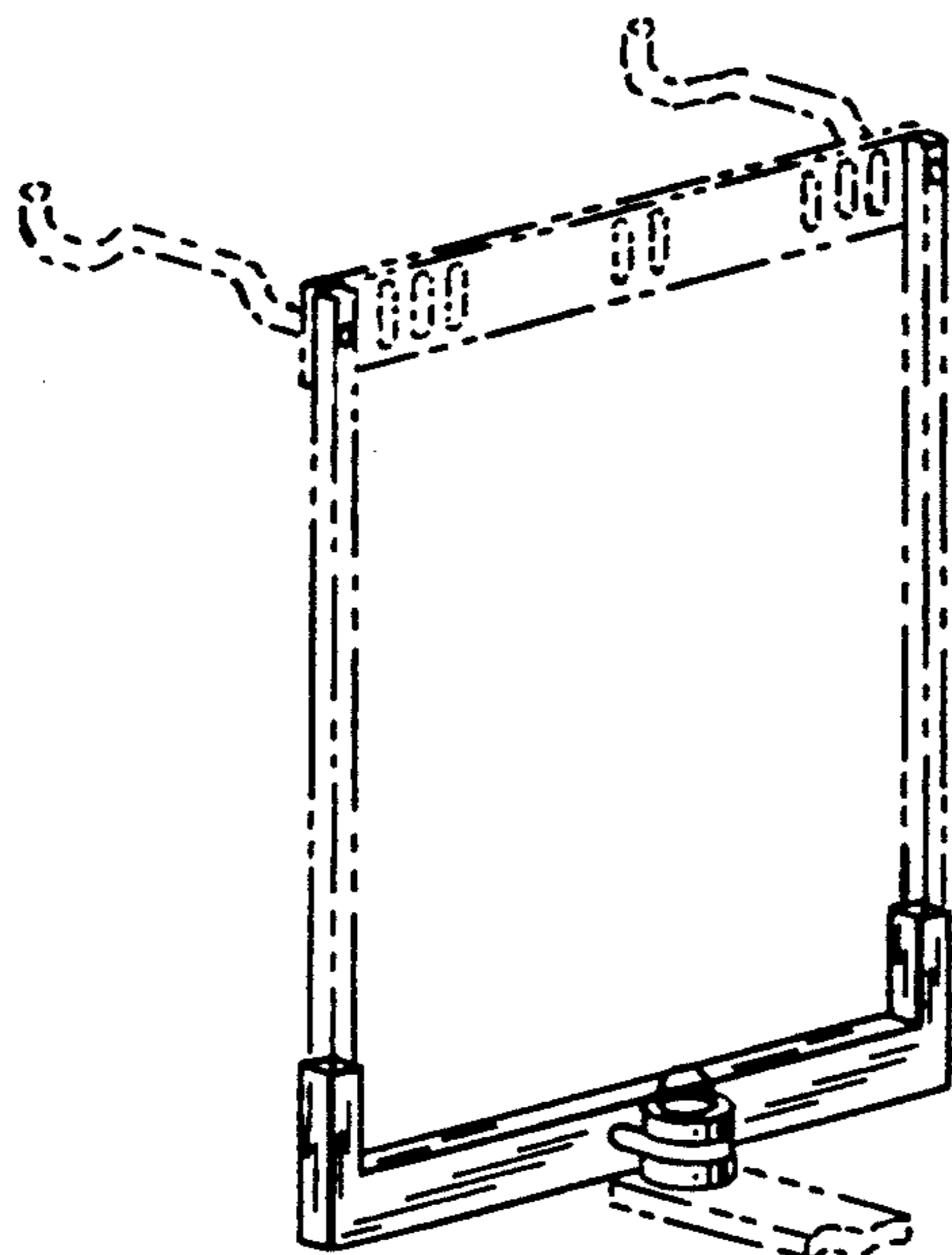

FIG. 1

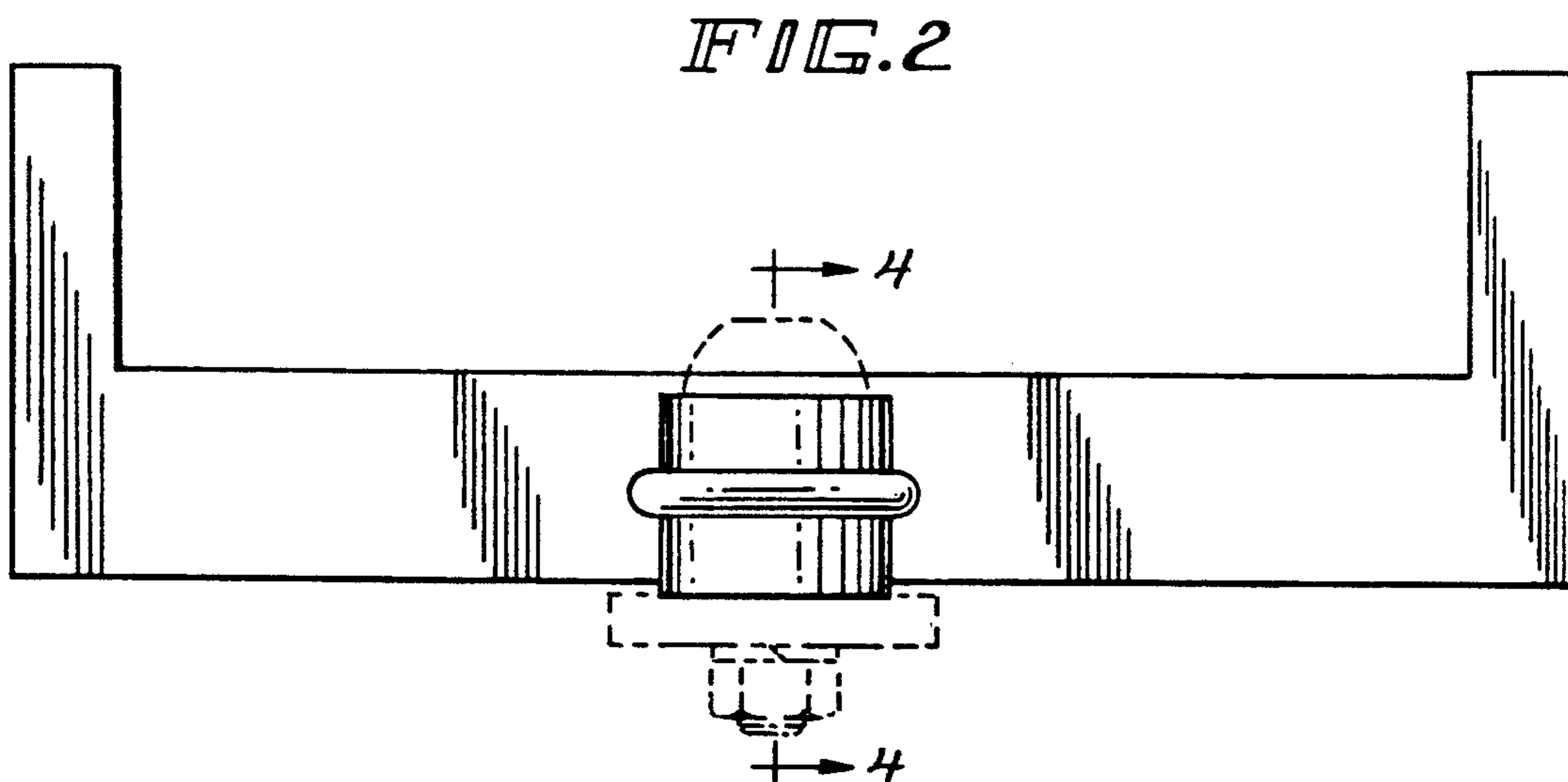

FIG. 2

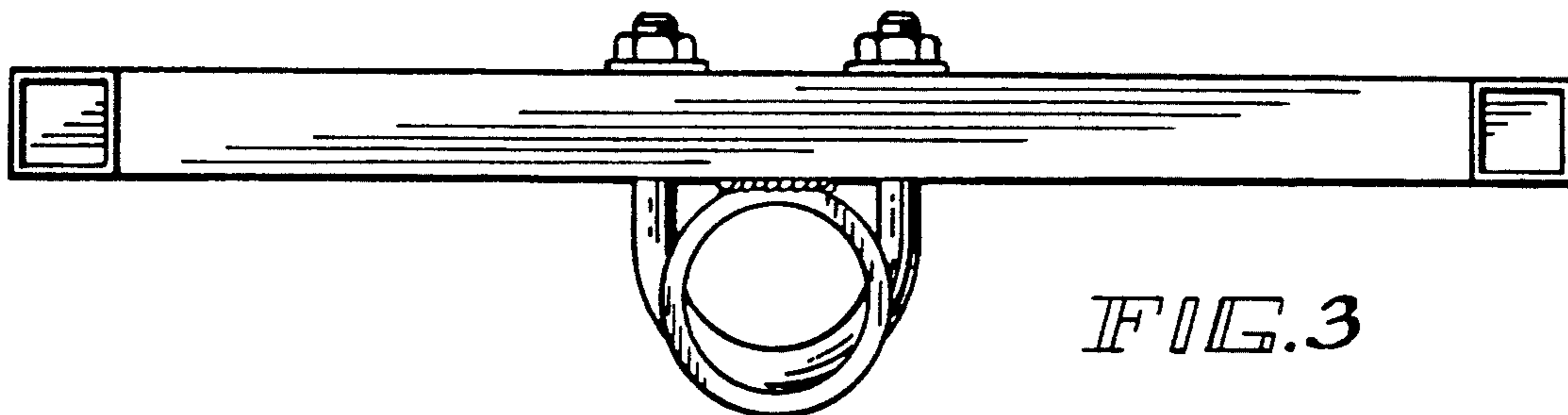

FIG. 3

FIG. 4

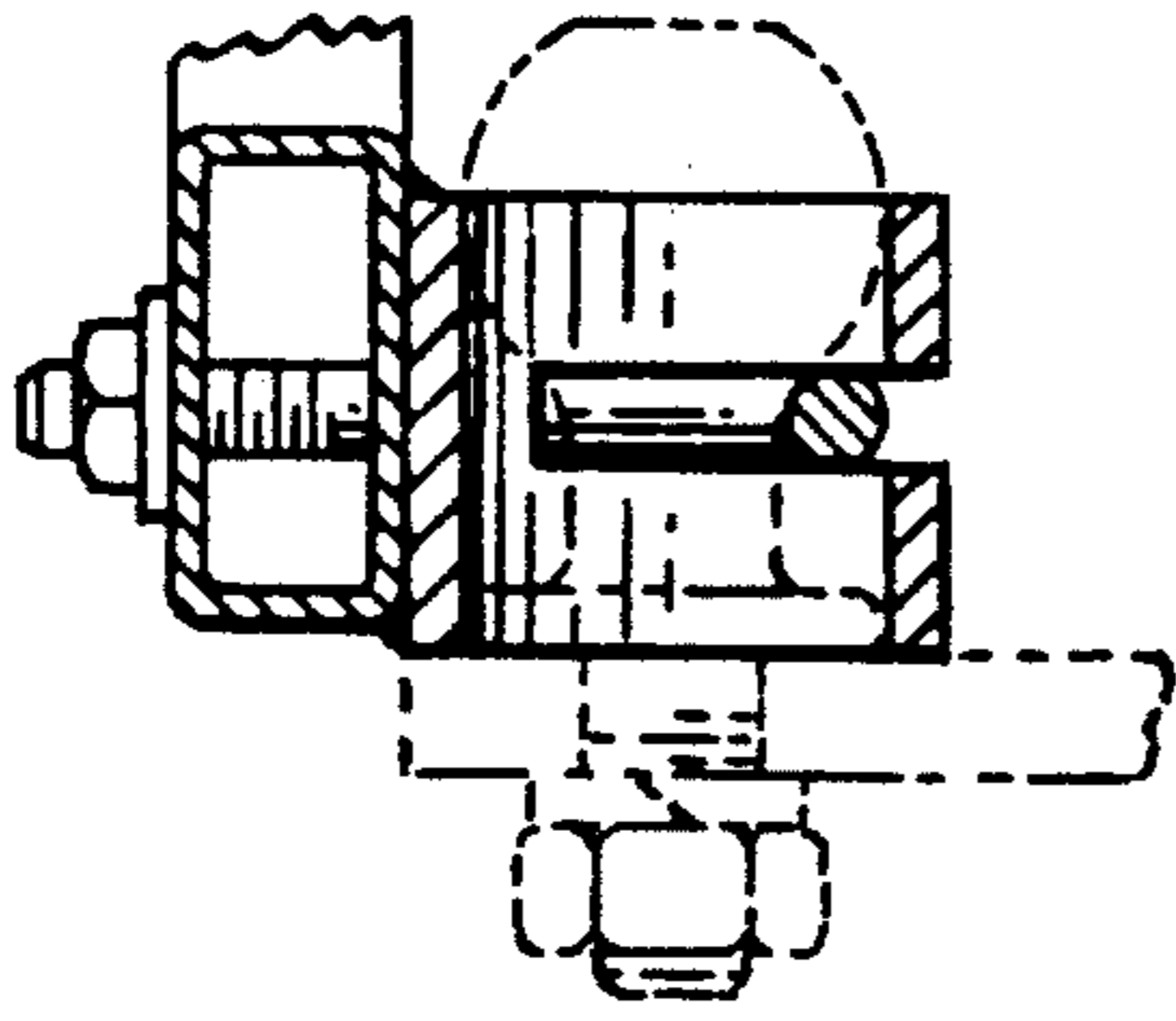

FIG. 5

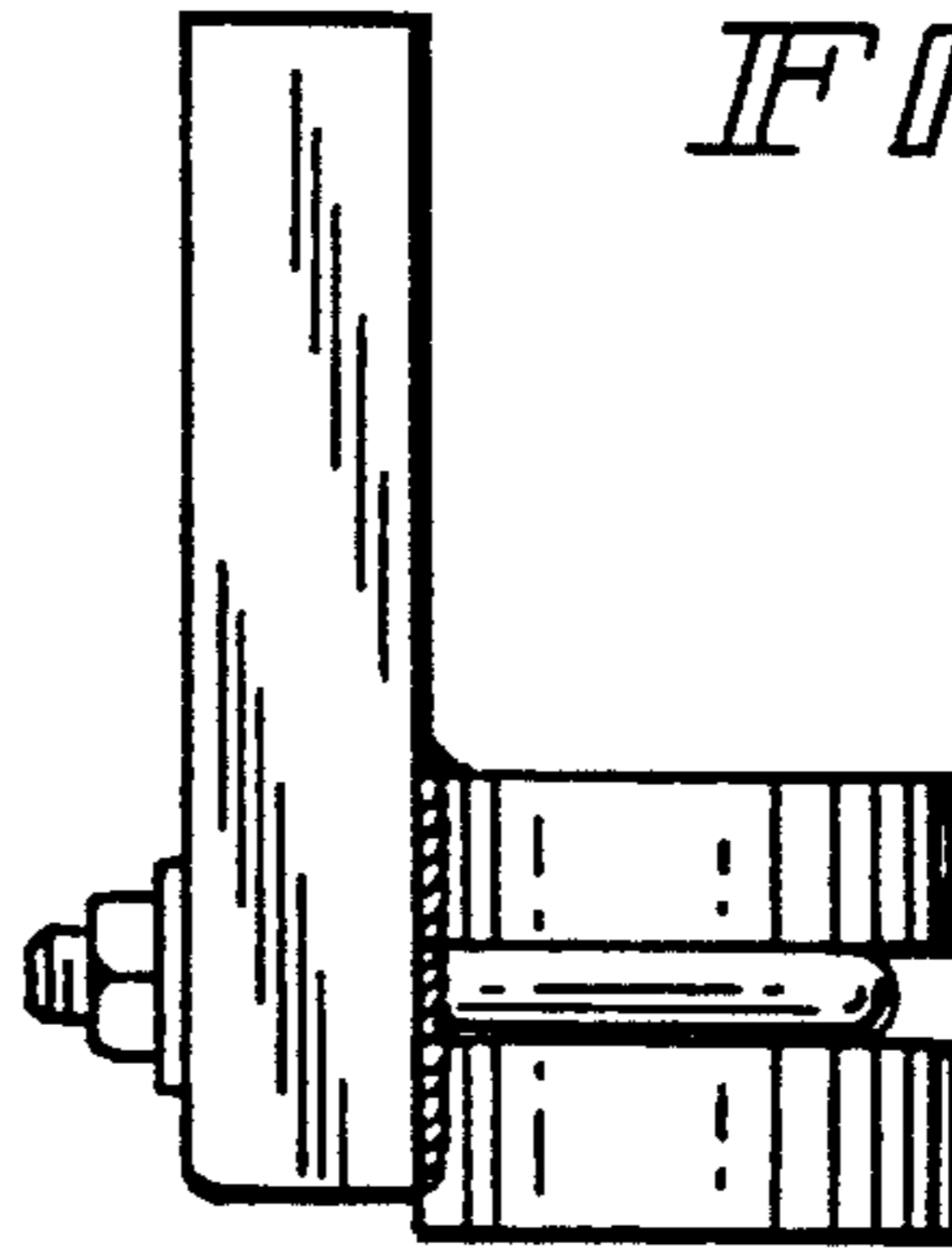

FIG. 6

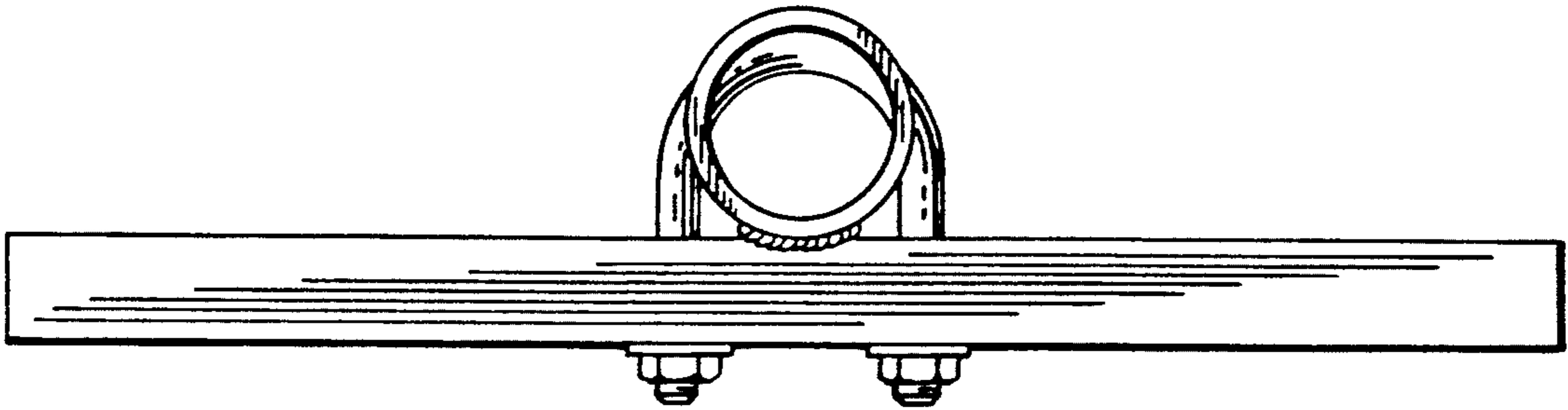

FIG. 7

