



US00D346776S

United States Patent [19]

[11] Patent Number: **Des. 346,776**

Haas et al.

[45] Date of Patent: **** May 10, 1994**

[54] **MOTORCYCLE TIRE**

[56] **References Cited
PUBLICATIONS**

[75] Inventors: **Johann Haas; Ernst Mader**, both of Munich, Fed. Rep. of Germany

U.S. Royal Farm Tire Manual, p. 14, U.S. Royal Flotation Special Tire, top right side of page.
1991 Tread Design Guide p. 233, Yokohama E 703 (rear) Trail Tire, third row down from top, left side of page.

[73] Assignee: **Metzeler Reifen GmbH**, Breuberg, Fed. Rep. of Germany

Primary Examiner—James M. Gandy
Attorney, Agent, or Firm—Herbert L. Lerner; Laurence A. Greenberg

[**] Term: **14 Years**

[57] **CLAIM**

[21] Appl. No.: **932,034**

The ornamental design for a motorcycle tire, as shown and described.

[22] Filed: **Aug. 18, 1992**

DESCRIPTION

[30] **Foreign Application Priority Data**

FIG. 1 is a perspective view of a motorcycle tire showing our new design, it being understood that the tread pattern is repeated uniformly throughout the circumference of the tire as shown schematically by solid lines, the opposite side being the same as that shown; and, FIG. 2 is an enlarged fragmentary front elevation view of the tread pattern thereof.

Feb. 18, 1991 [DE] Fed. Rep. of Germany M 9201493.3

[52] U.S. Cl. **D12/147**

[58] Field of Search 152/209 R, 209 A, 209 B, 152/209 D; D12/134, 136, 138, 140, 146-151

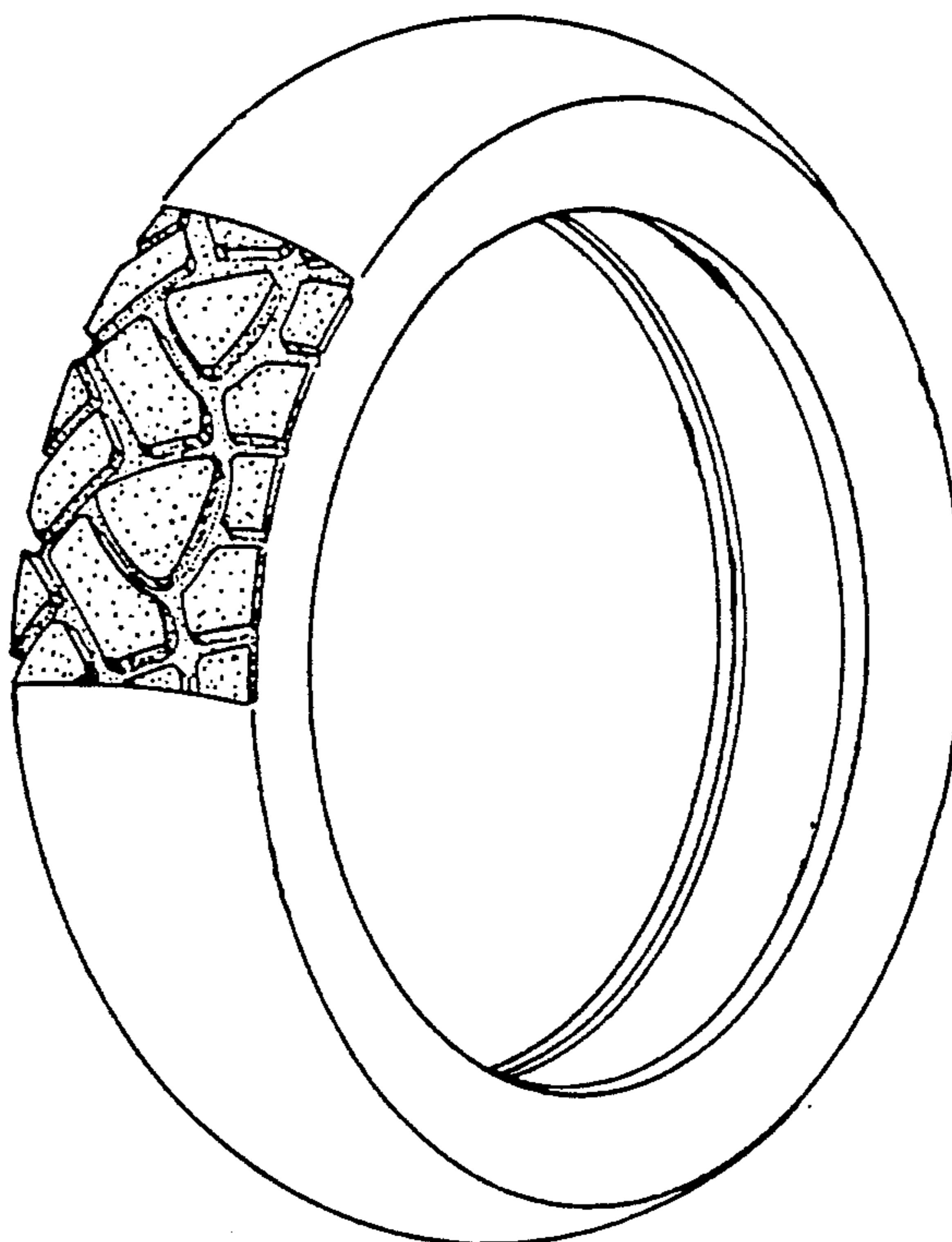

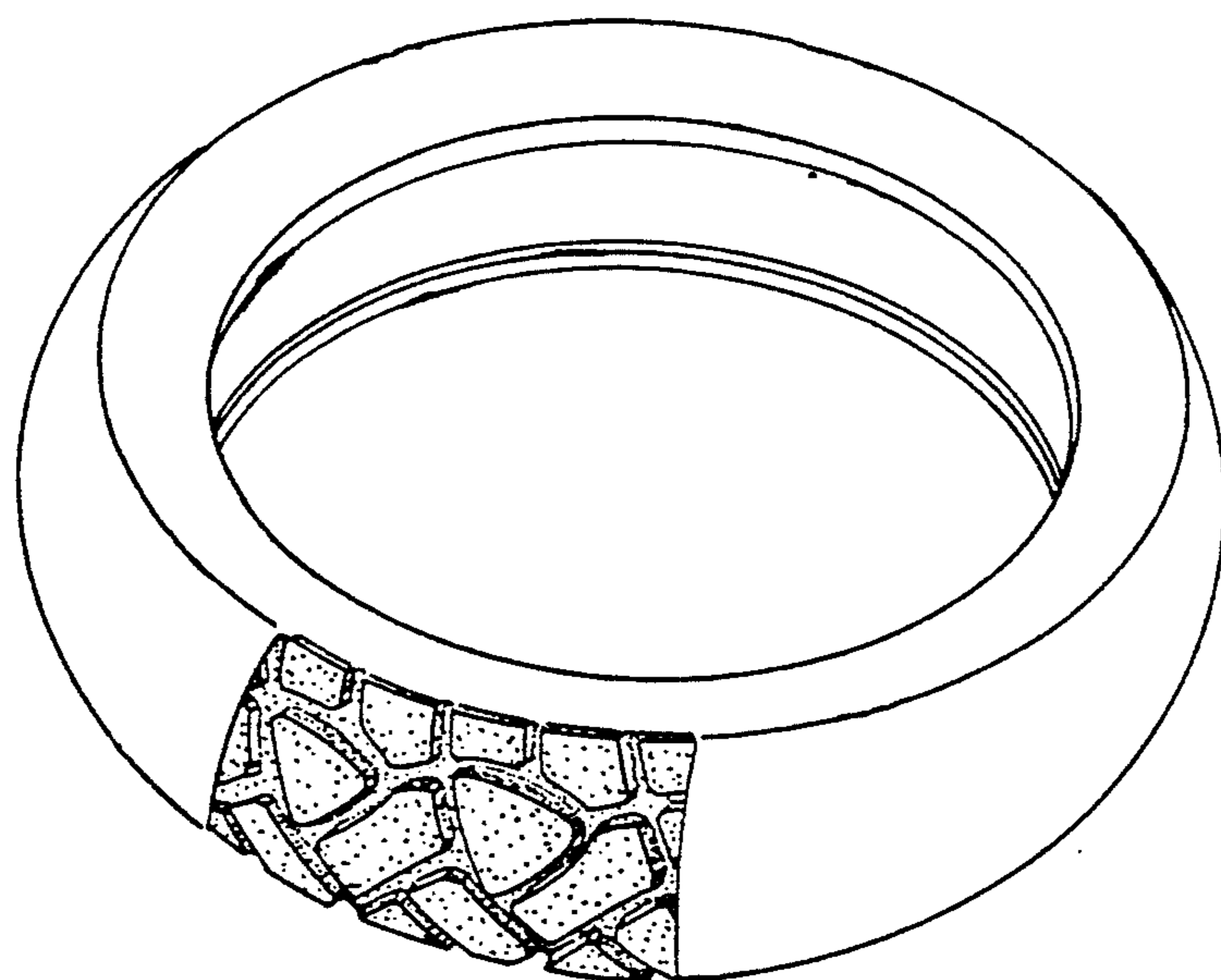

Fig. 1

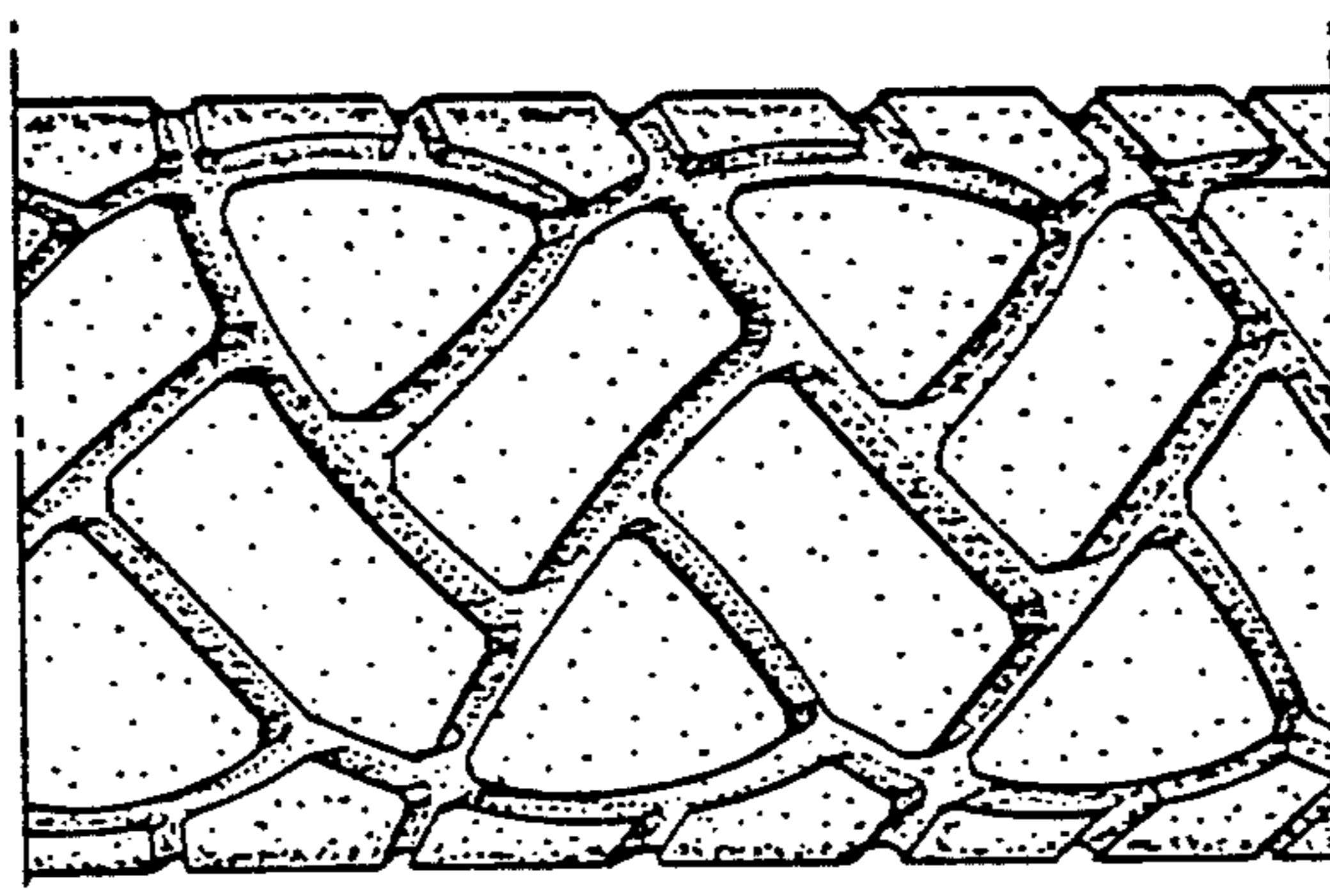

Fig. 2