



US00D346608S

# United States Patent [19] Leung

[11] Patent Number: **Des. 346,608**  
[45] Date of Patent: **\*\* May 3, 1994**

[54] **ATTACHMENT FOR A TELEPHONE SUPPORTING DEVICE**

D. 318,053 7/1991 Ludeke et al. .... D14/206  
2,025,398 12/1935 Pocock et al. .... D14/206  
2,625,612 1/1953 Rheins et al. .... 379/455

[75] Inventor: **Ampton Leung, Hong Kong, Hong Kong**

**FOREIGN PATENT DOCUMENTS**

[73] Assignee: **World Wide Product Development Co. Ltd., Cairns, Australia**

9000309 2/1990 PCT Int'l Appl. .

[\*\*] Term: **14 Years**

*Primary Examiner*—Nelson C. Holtje  
*Assistant Examiner*—Jeffrey Asch  
*Attorney, Agent, or Firm*—Fredrikson & Byron

[21] Appl. No.: **2,069**

[57] **CLAIM**

[22] Filed: **Dec. 1, 1992**

The ornamental design for a attachment for a telephone supporting device, as shown and described.

[52] U.S. Cl. .... **D14/251; D8/72; D15/140**

**DESCRIPTION**

[58] **Field of Search** ..... D8/308, 307, 71, 72; 379/441, 455, 454, 58-61, 430, 444; D14/138, 137, 140, 240, 251, 253, 206, 256; D15/140, 142

FIG. 1 is a perspective view of an attachment for a telephone supporting device showing my new design; FIG. 2 is a front elevational view; FIG. 3 is a rear elevational view; FIG. 4 is a side elevational view; FIG. 5 is a perspective view in an alternate position; FIG. 6 is a side elevational view in an alternate position; FIG. 7 is a top plan view; FIG. 8 is a side elevational view showing the opposite side shown in FIG. 4; and, FIG. 9 is a bottom plan view thereof.

[56] **References Cited**

**U.S. PATENT DOCUMENTS**

D. 33,780 12/1900 Peixotto ..... D14/253  
D. 85,057 9/1931 Roedding ..... D8/308 X  
D. 200,660 3/1965 Etter ..... D8/308 X  
D. 249,145 8/1978 Landau ..... D14/240  
D. 304,994 12/1989 Harold ..... D8/308  
D. 306,732 3/1990 Ward ..... D14/250 X

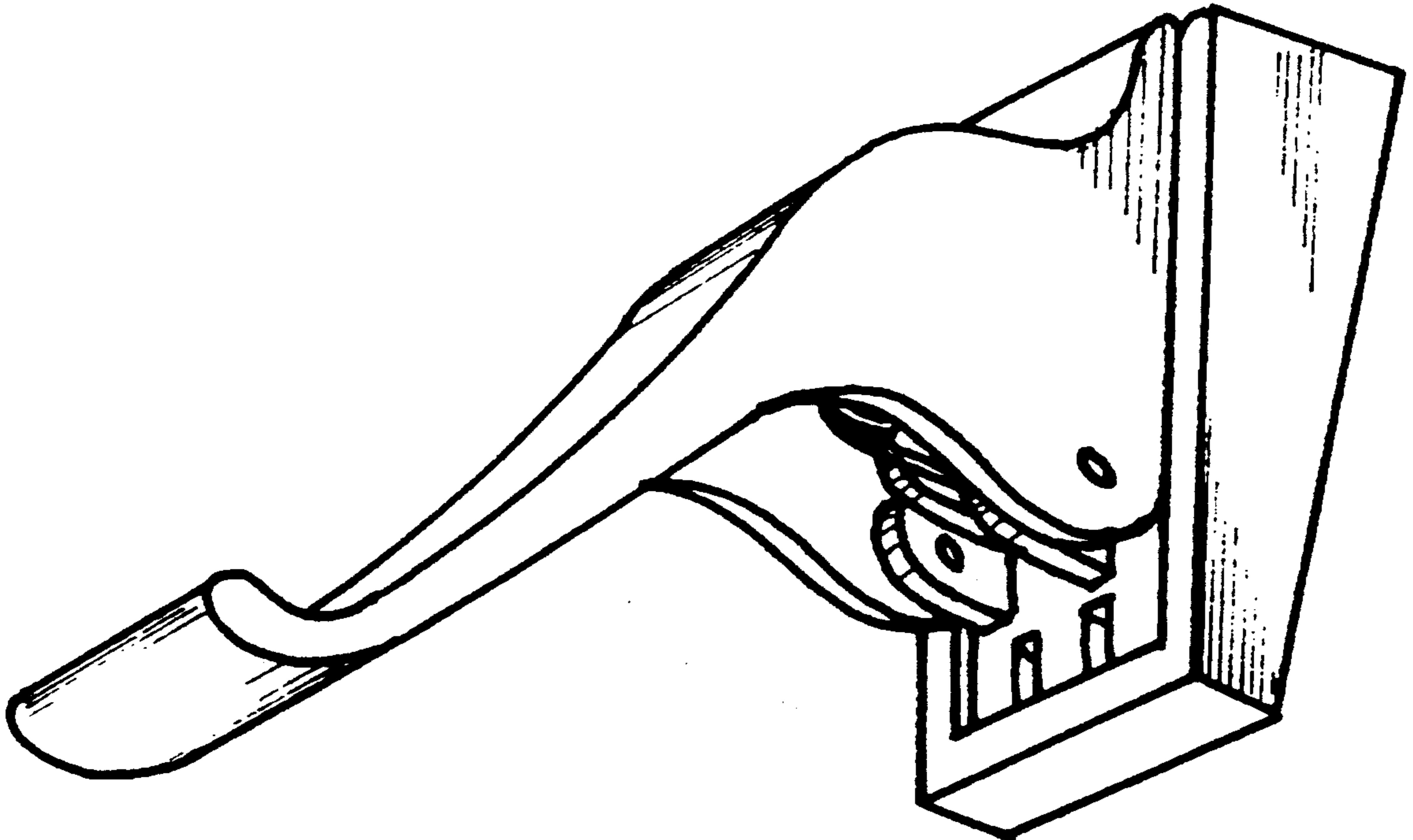

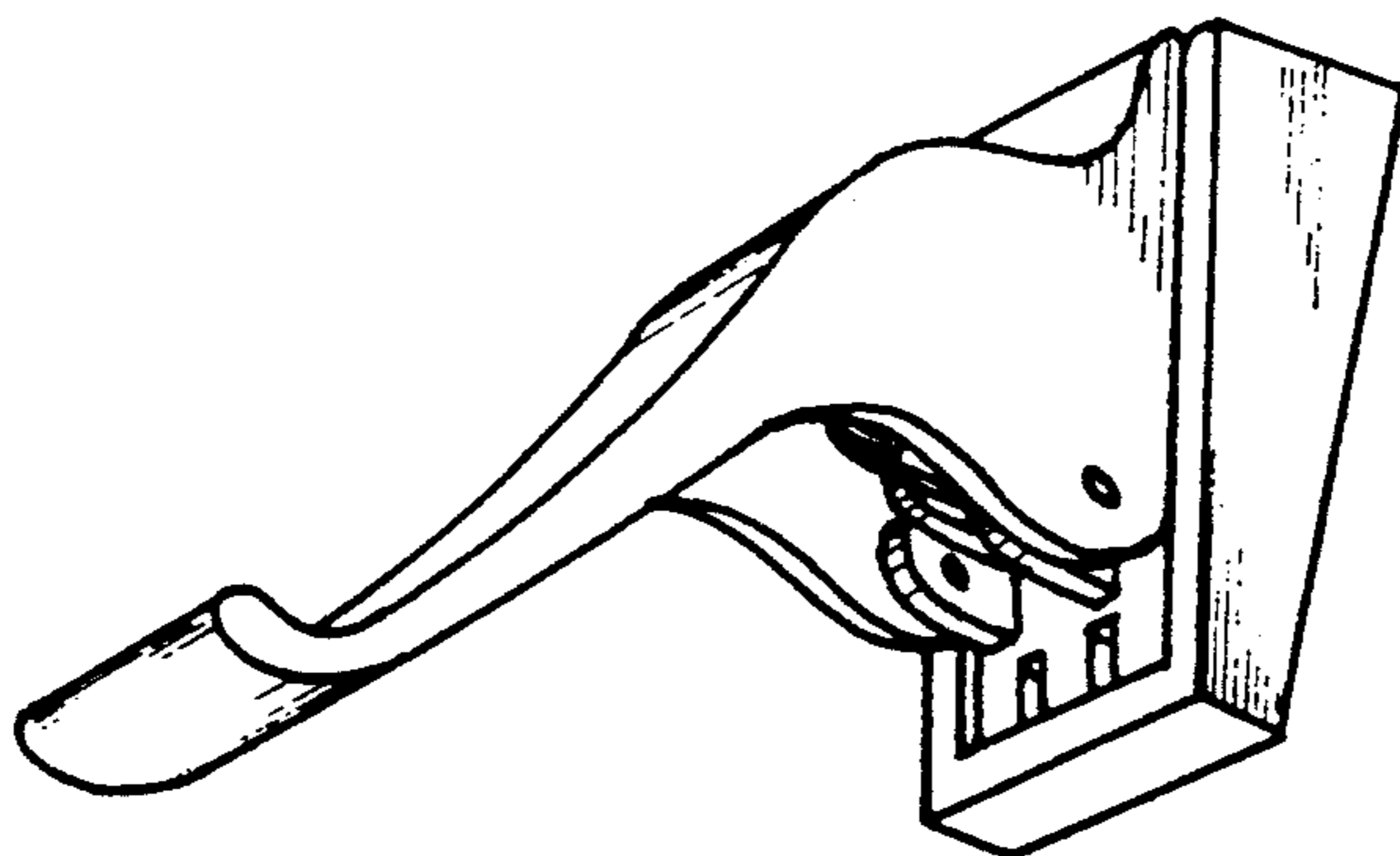

FIG. 1

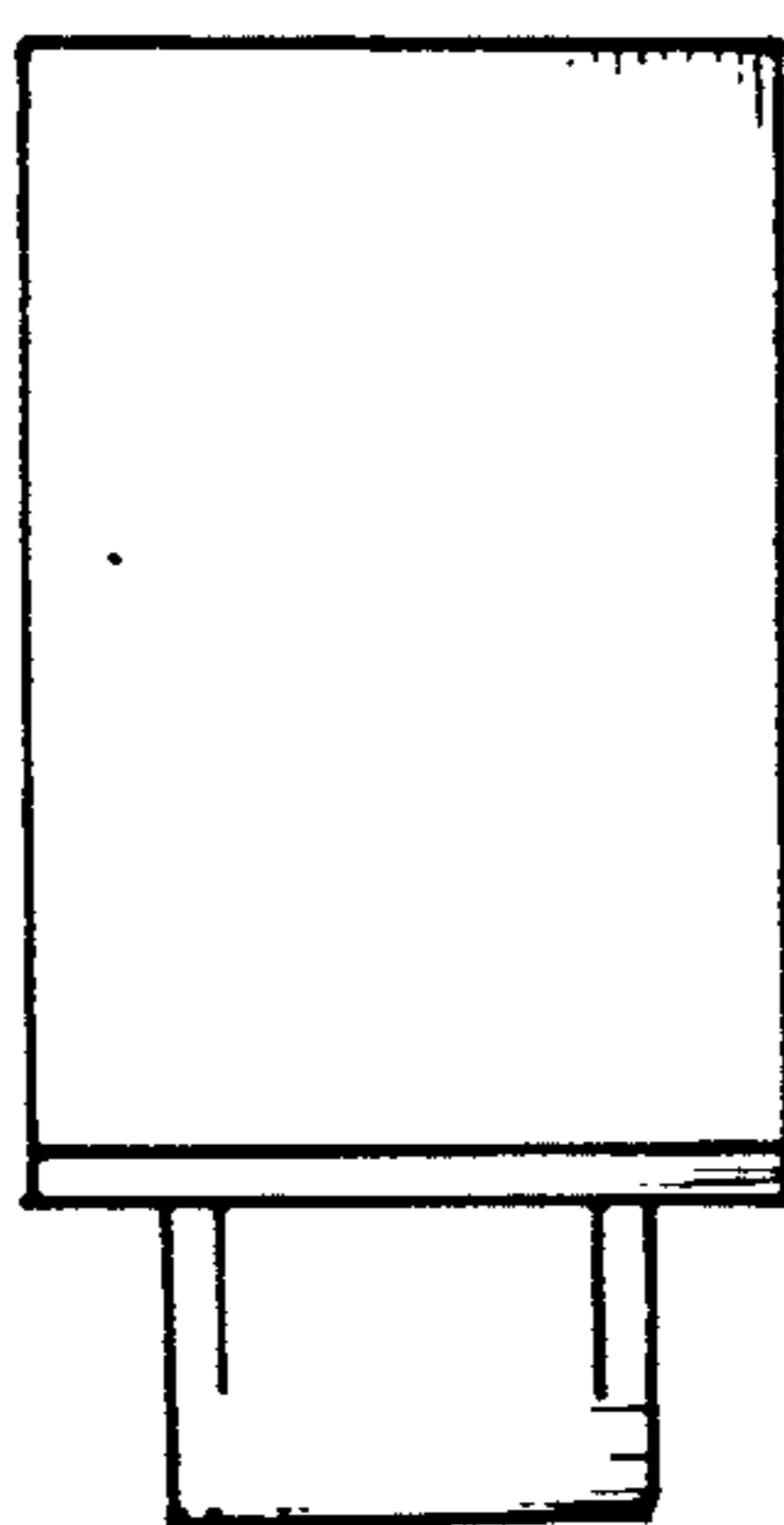

FIG. 2

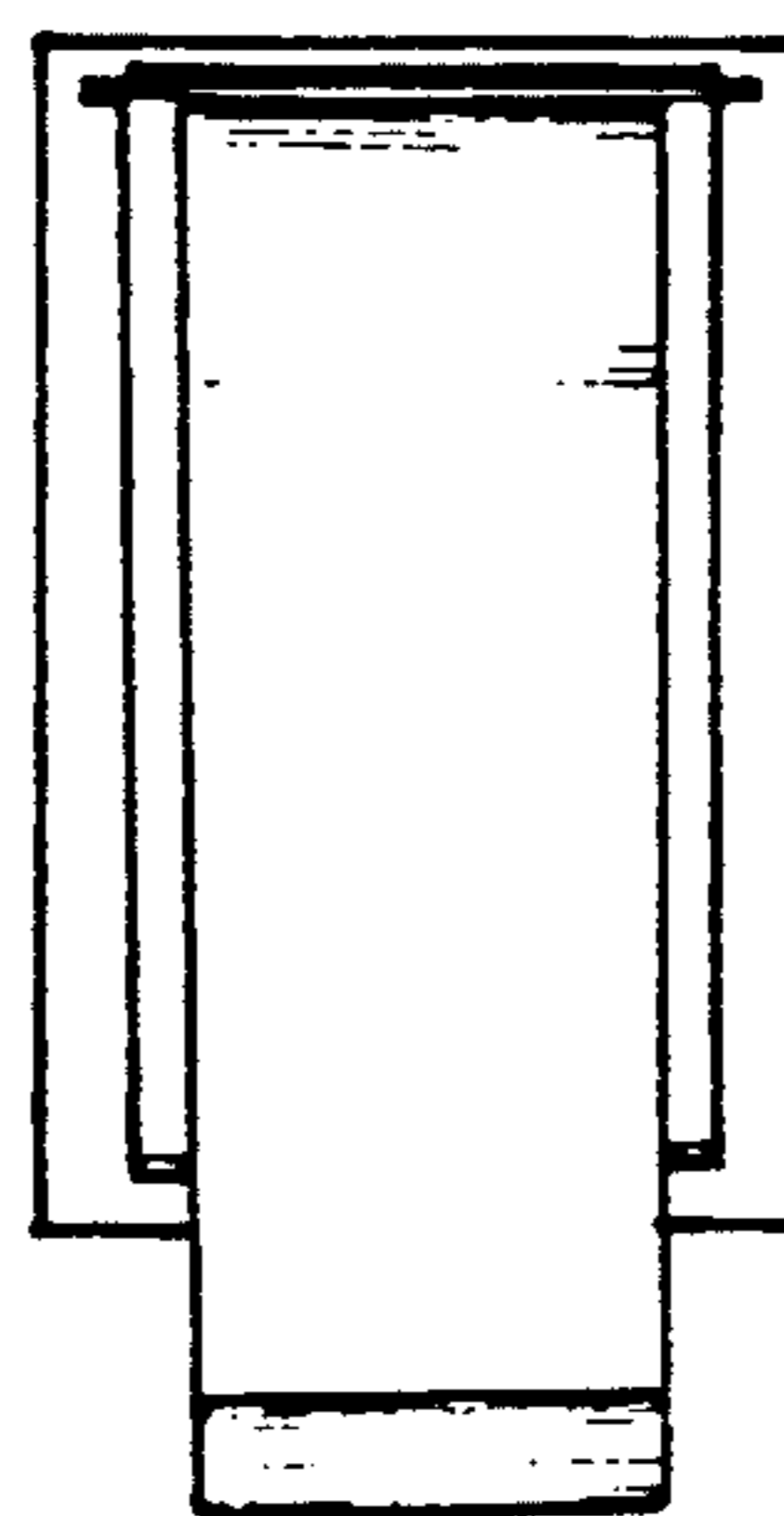

FIG. 3

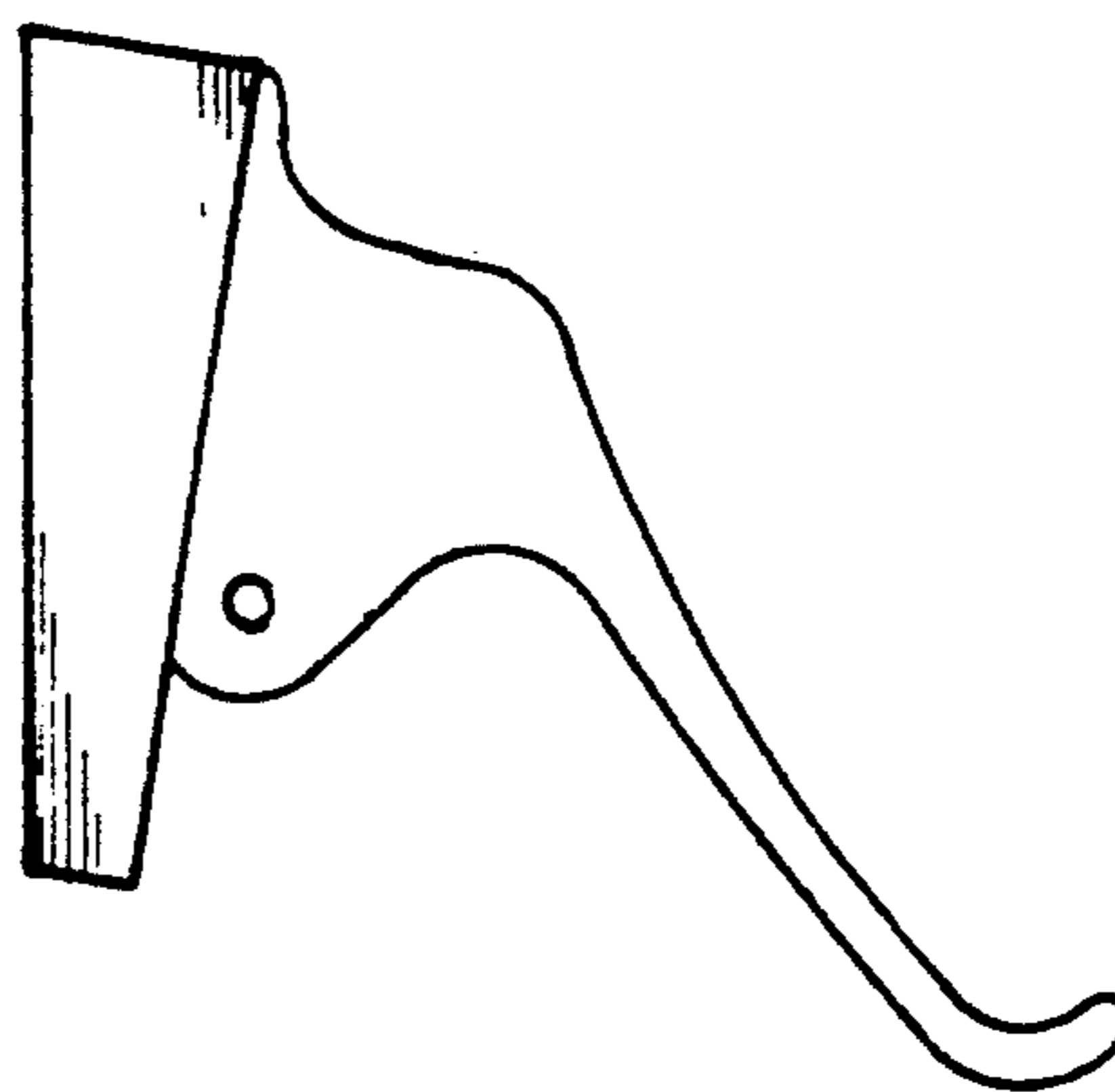

FIG. 4

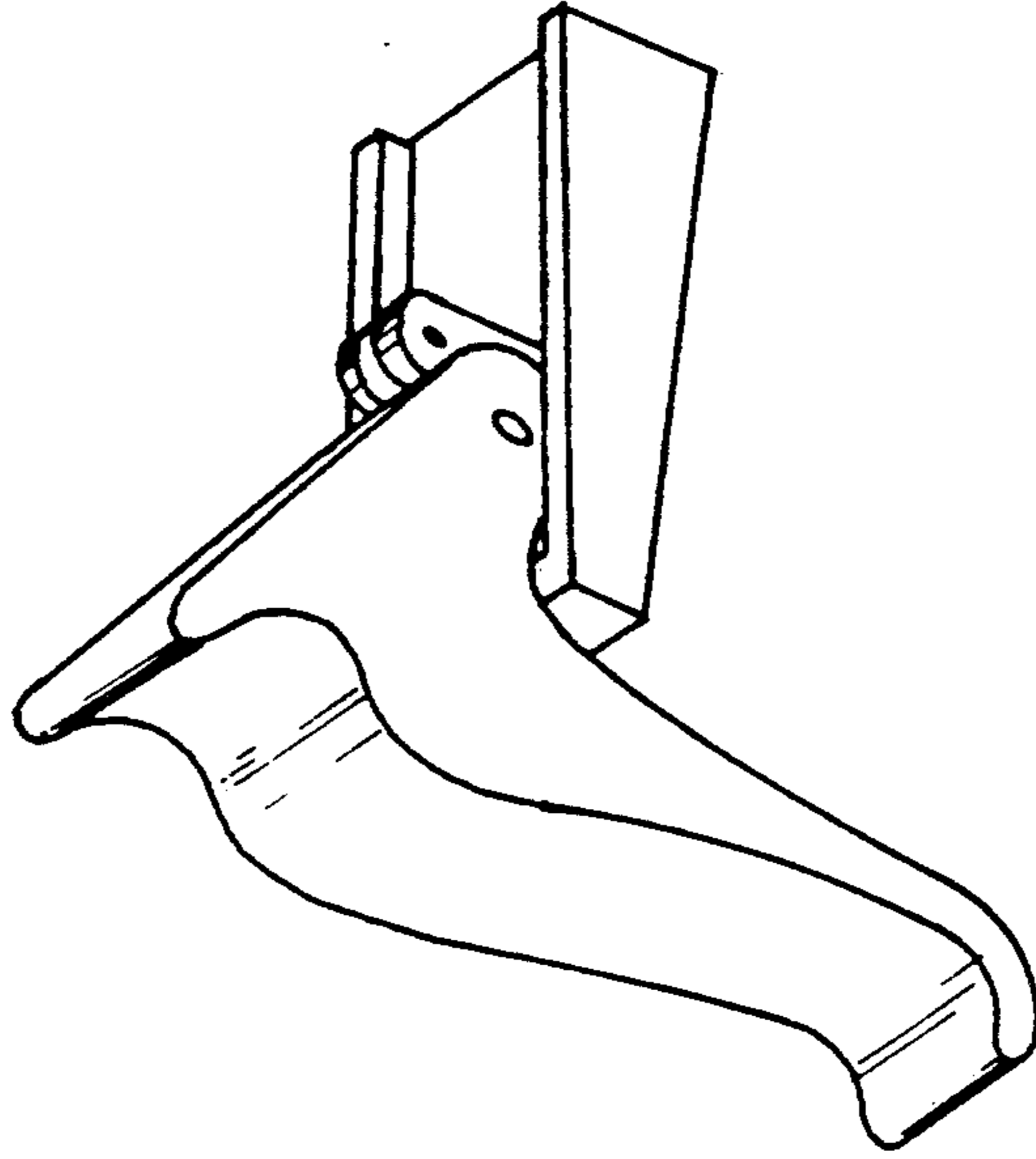

FIG. 5

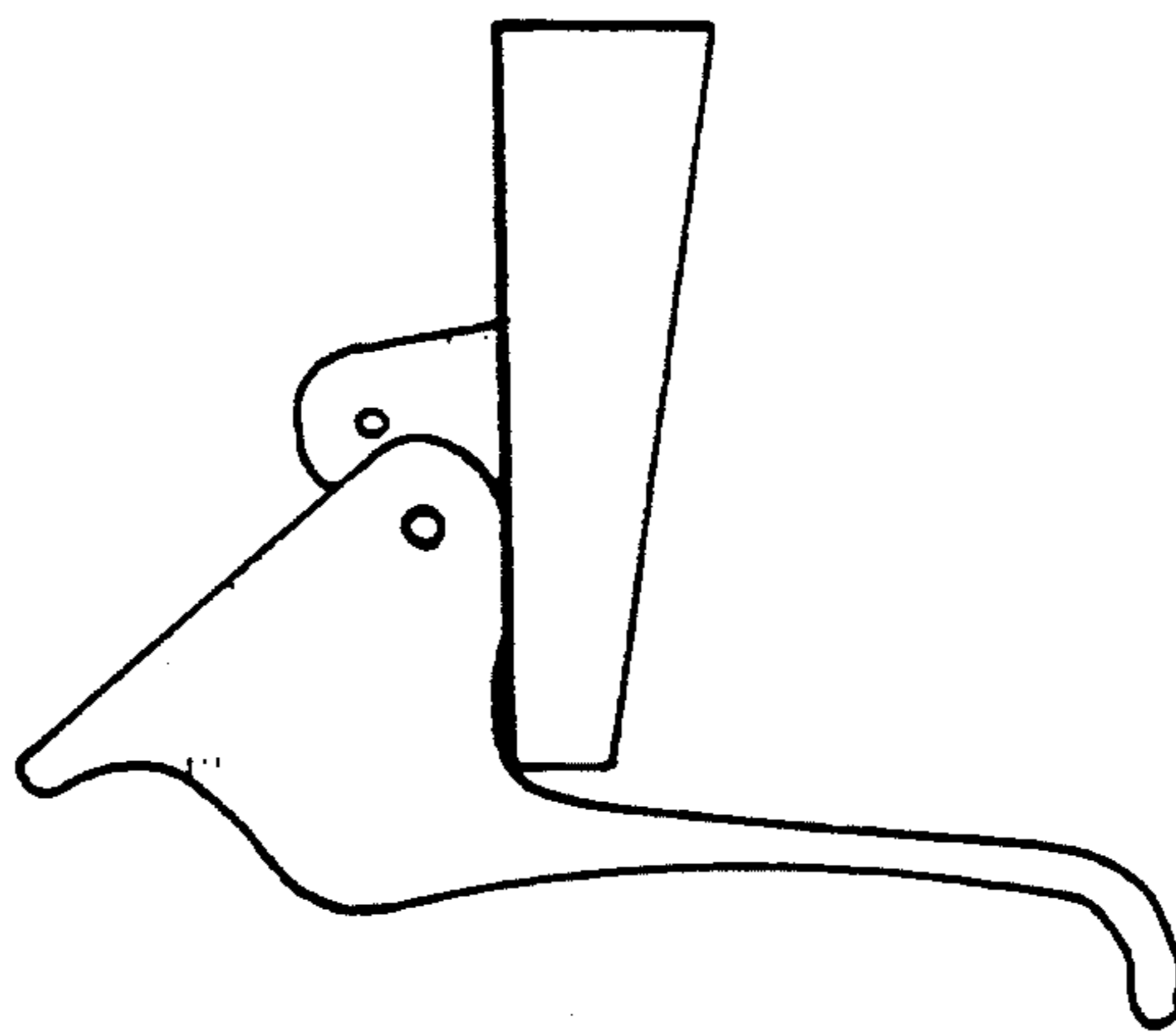

FIG. 6

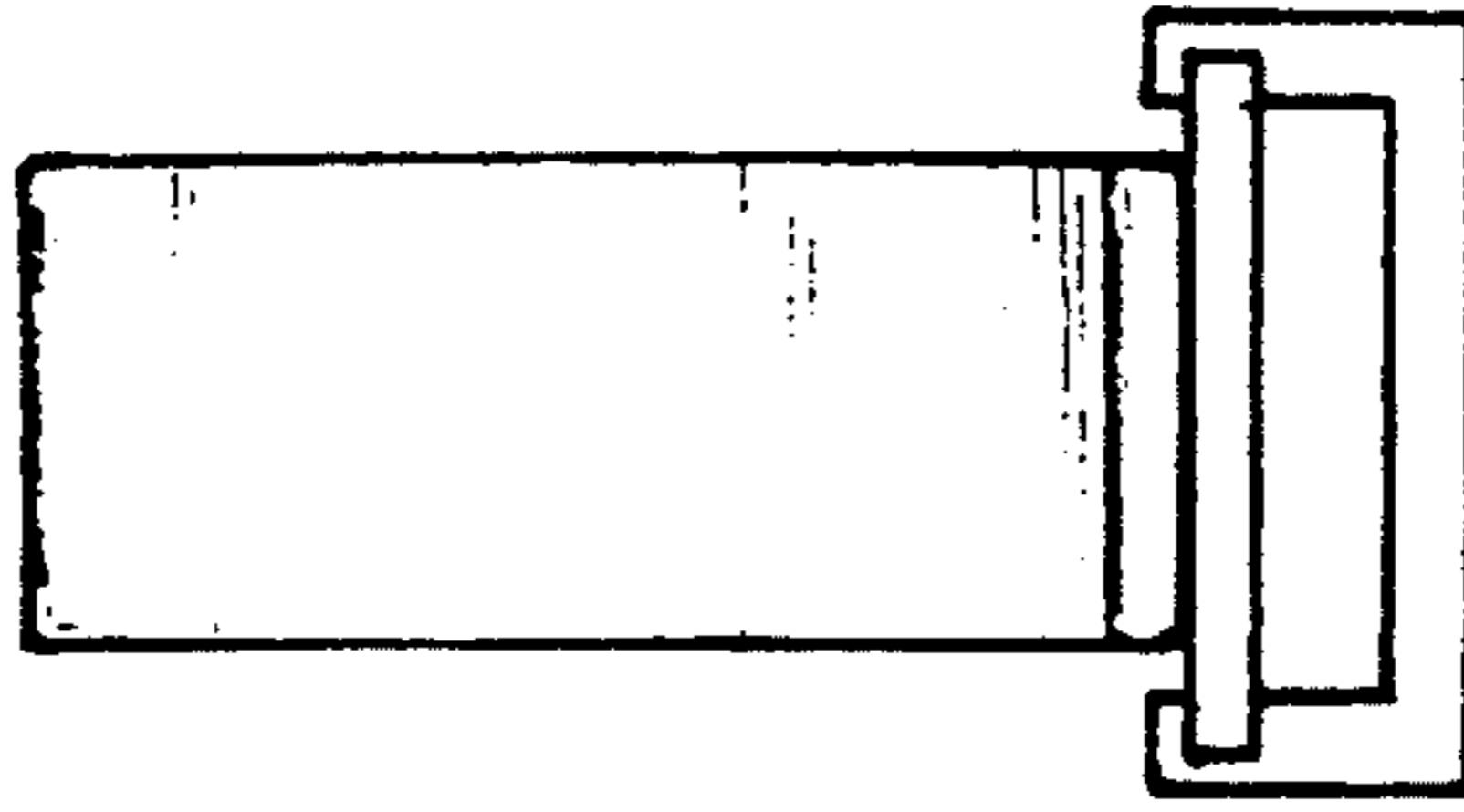

FIG. 7

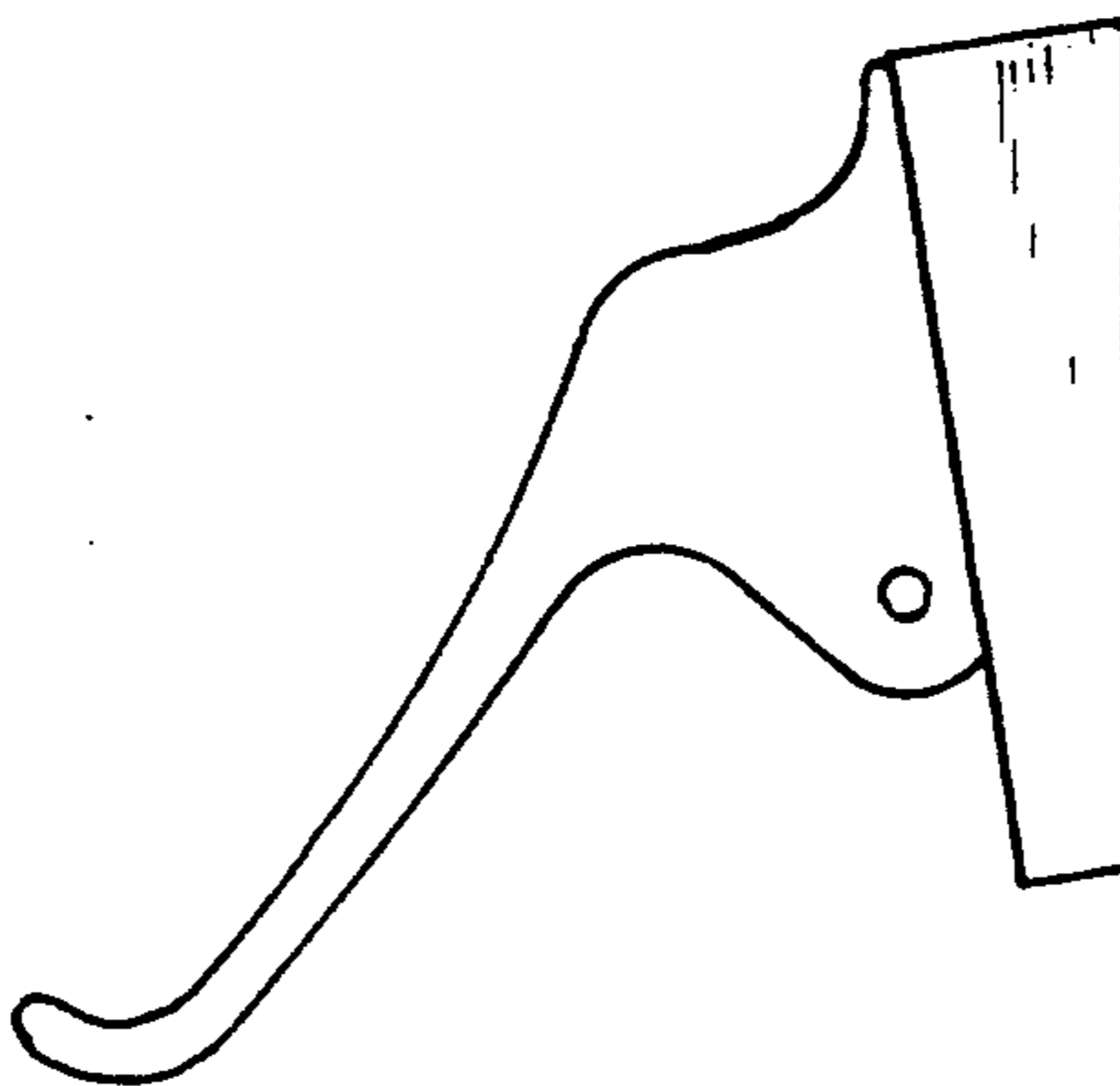

FIG. 8

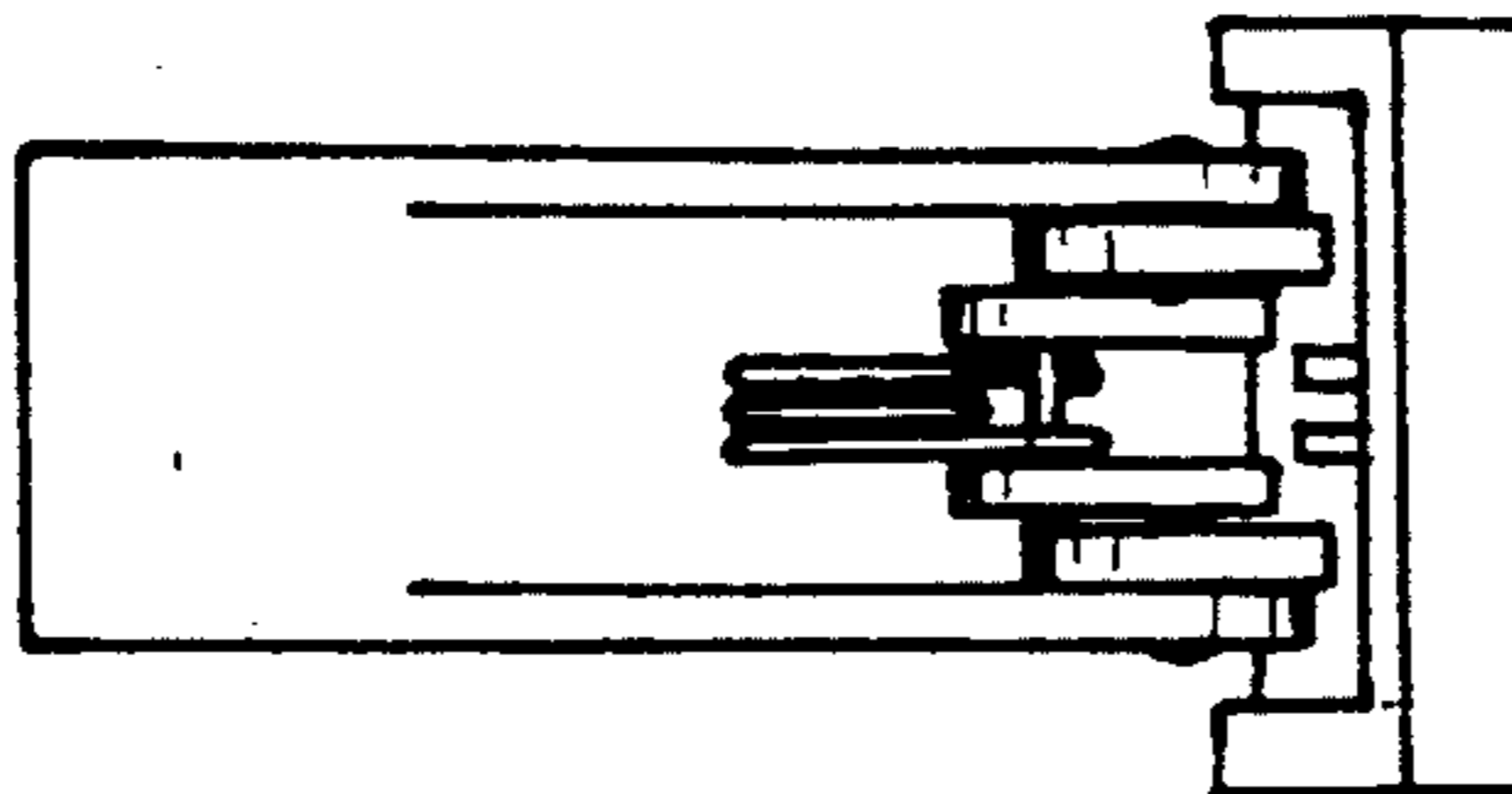

FIG. 9