



US00D346516S

# United States Patent [19]

[11] Patent Number: **Des. 346,516**

D'Anna et al.

[45] Date of Patent: **\*\* May 3, 1994**

[54] ATTACHABLE LAWN CHAIR TABLE

[76] Inventors: **Stacey D'Anna; Jeffrey D'Anna**, both of 336 Stratford, Ferndale, Mich. 48220

[\*\*] Term: **14 Years**

[21] Appl. No.: **766,161**

[22] Filed: **Sep. 27, 1991**

[52] U.S. Cl. .... **D6/511; D6/406**

[58] Field of Search ..... **D6/491, 509-511, D6/406, 419, 420, 512, 475, 574, 429, 555, 328; D7/698; 108/43, 117, 120, 139; 297/145, 161, 194; D8/395; D19/86, 92; D32/64**

[56] **References Cited**

**U.S. PATENT DOCUMENTS**

D. 144,269	3/1946	Sulak	.....	D32/64
D. 173,154	10/1954	Harmon	.....	D6/511 X
D. 273,070	3/1984	Welsch et al.	.....	D6/511
D. 274,878	7/1984	Kates	.....	D6/511
2,840,874	7/1958	Sauerman	.....	D32/64 X
3,025,103	3/1962	Mohror	.....	297/194
4,003,598	1/1977	Glaze	.....	297/161 X
4,905,610	3/1990	Kelley	.....	108/139 X

Primary Examiner—Nelson C. Holtje

Assistant Examiner—J. E. Seeger

Attorney, Agent, or Firm—Gifford, Groh, Sprinkle, Patmore and Anderson

[57] **CLAIM**

The ornamental design for an attachable lawn chair table, as shown and described.

**DESCRIPTION**

FIG. 1 is a perspective view of the attachable lawn chair table showing our new design;  
 FIG. 2 is an end view of one end of the attachable lawn chair table;  
 FIG. 3 is a bottom plan view of the attachable lawn chair table;  
 FIG. 4 is a side view of one side of the attachable lawn chair table;  
 FIG. 5 is a top plan view of the attachable lawn chair table;  
 FIG. 6 is an end view of an opposite end of the attachable lawn chair table;  
 FIG. 7 is a side view of an opposite side of the attachable lawn chair table; and,  
 FIG. 8 is a fragmentary view showing a corner of the article in greater detail.

The broken lines in FIG. 1 are for environmental purposes only and form no part of the claimed design. The characteristic feature of the design resides in the specific appearance of the clamps of the lawn chair table as best shown in FIG. 8.

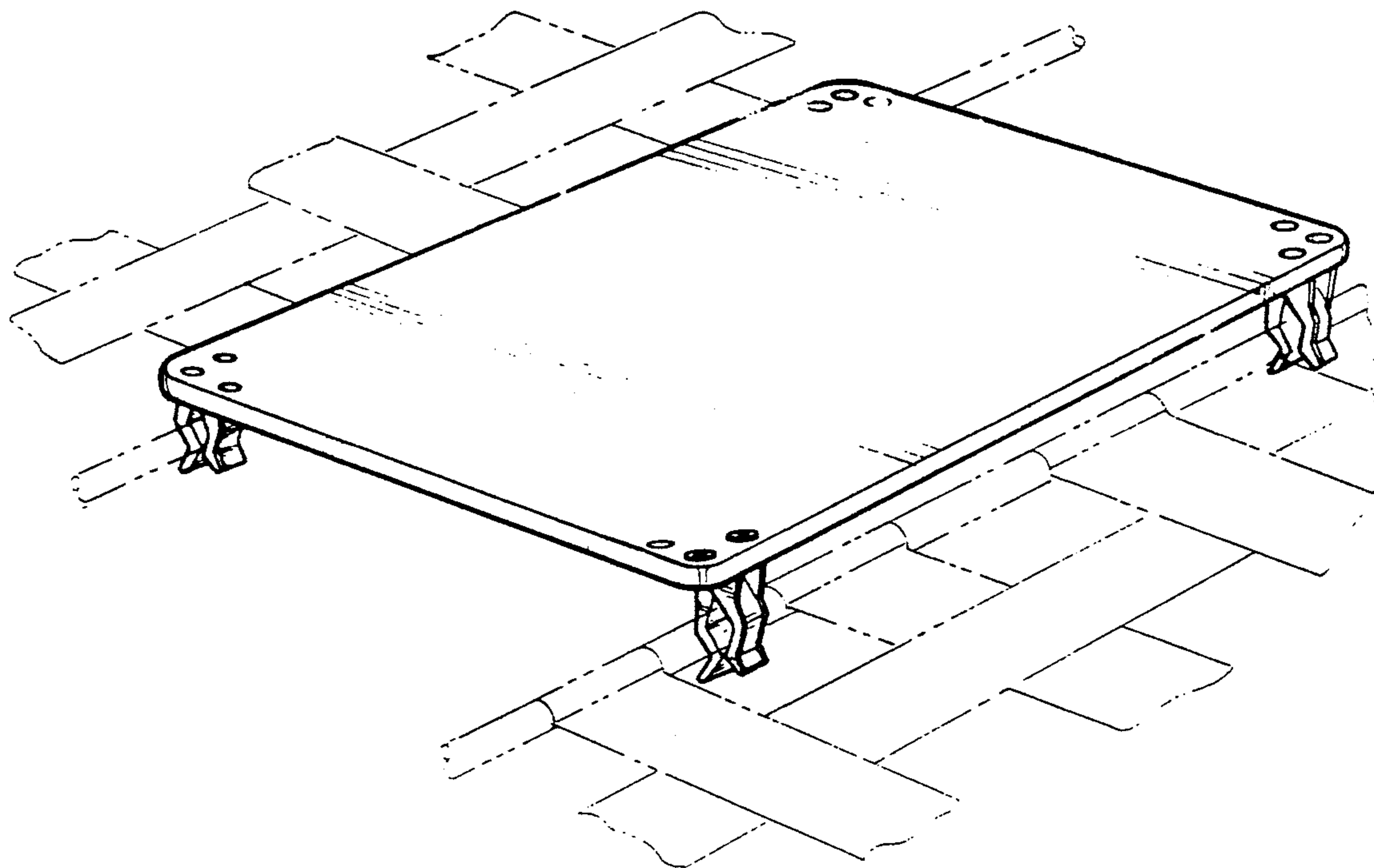

Fig-1

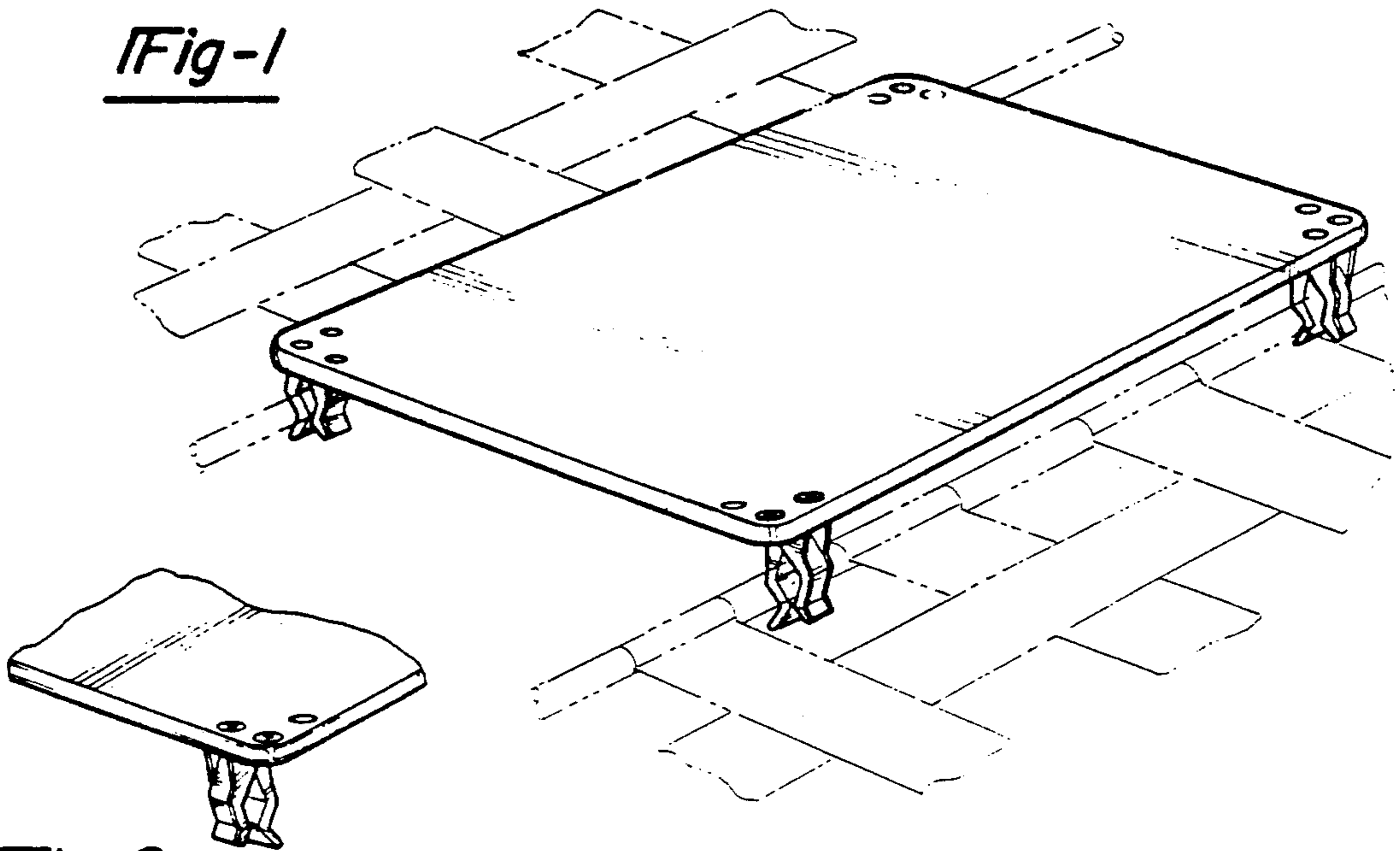

Fig-8

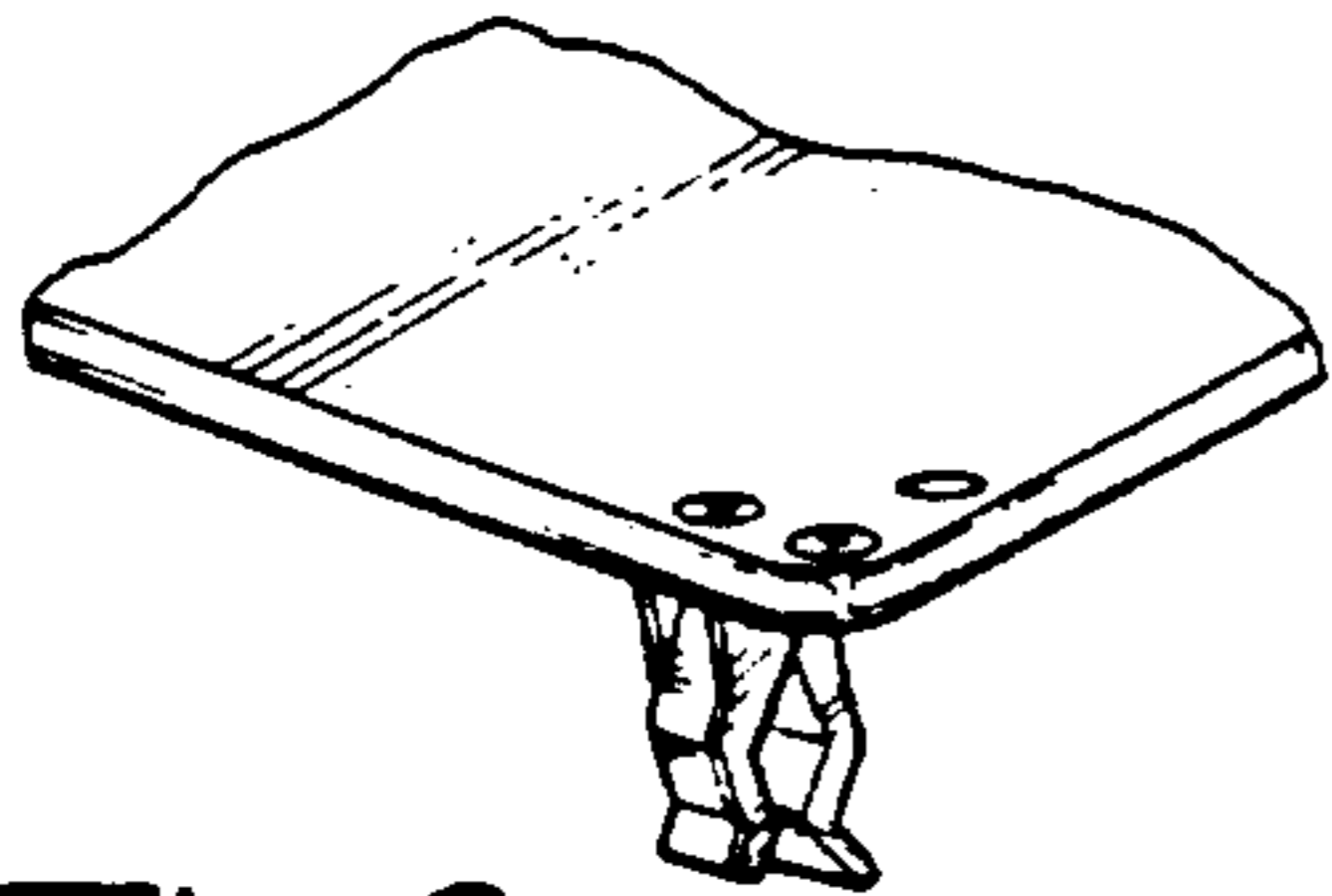

Fig-2

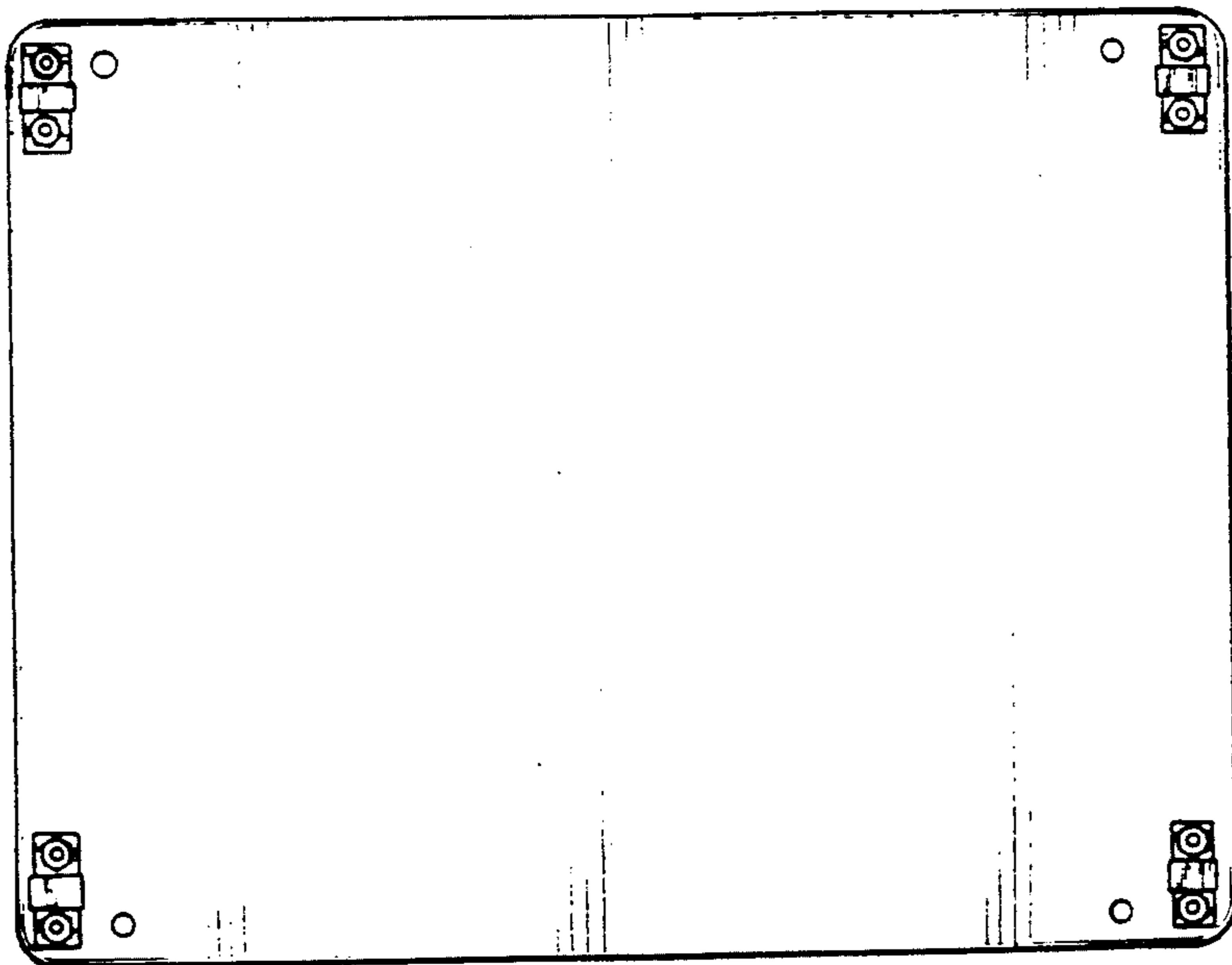
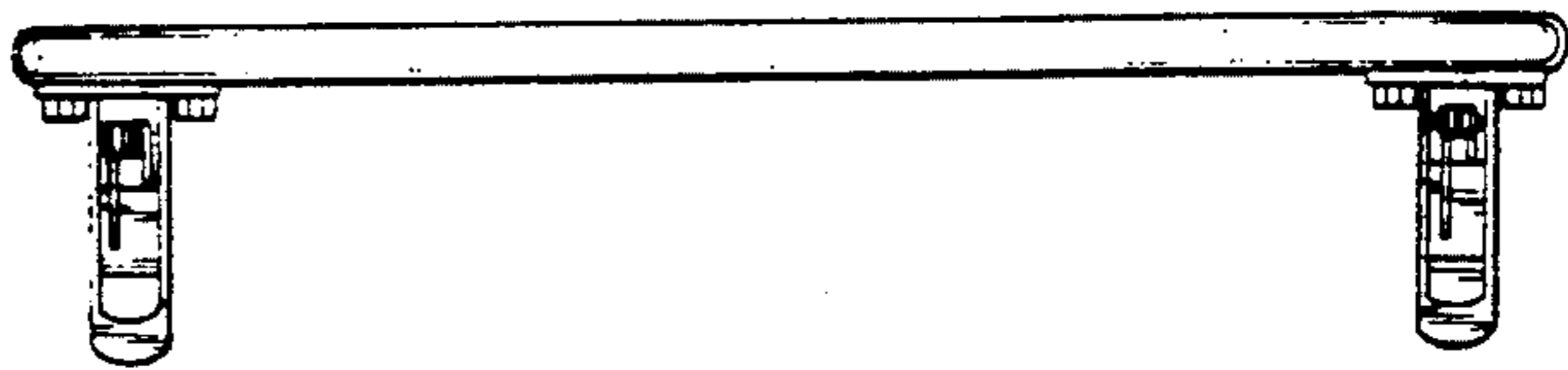

Fig-3



Fig-4

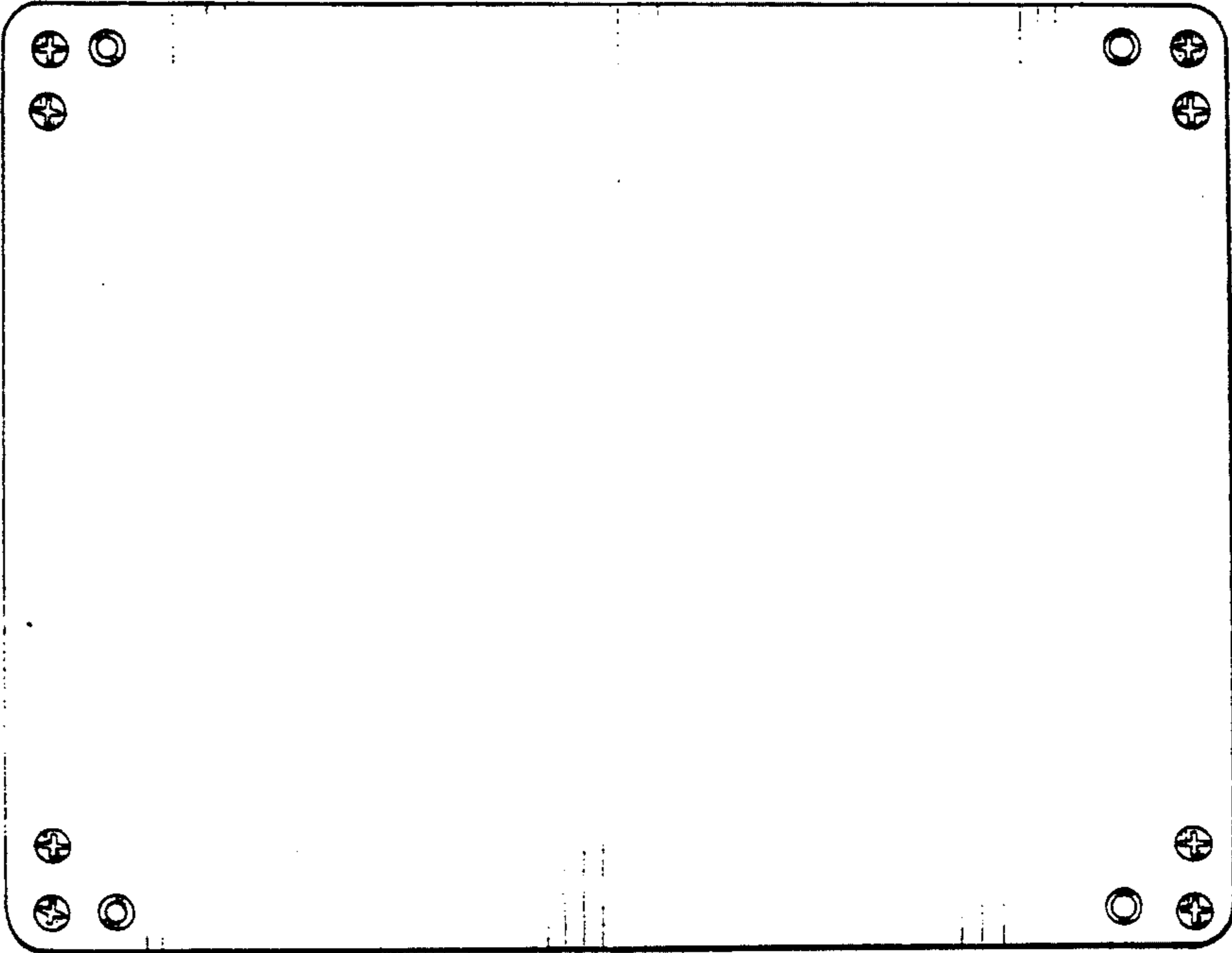

Fig-5

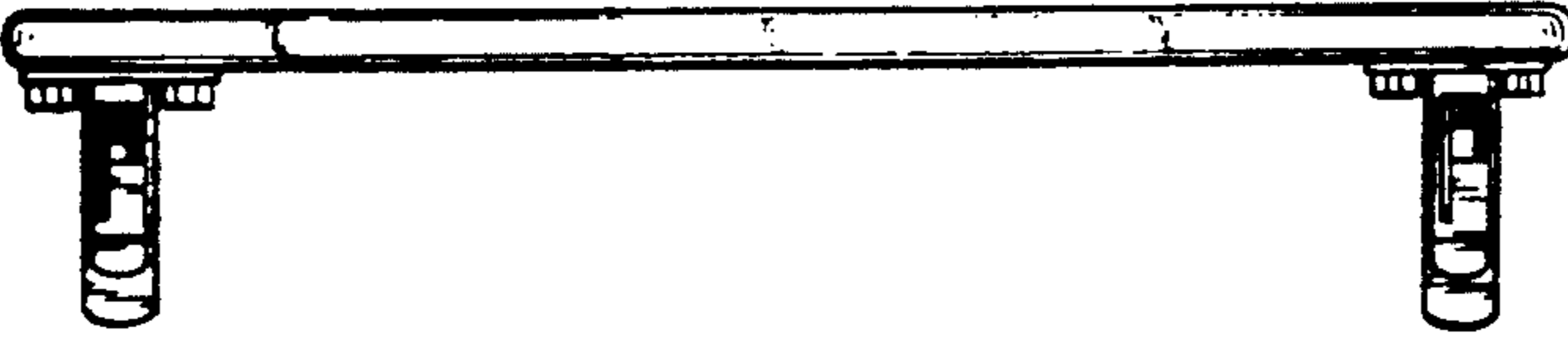

Fig-6

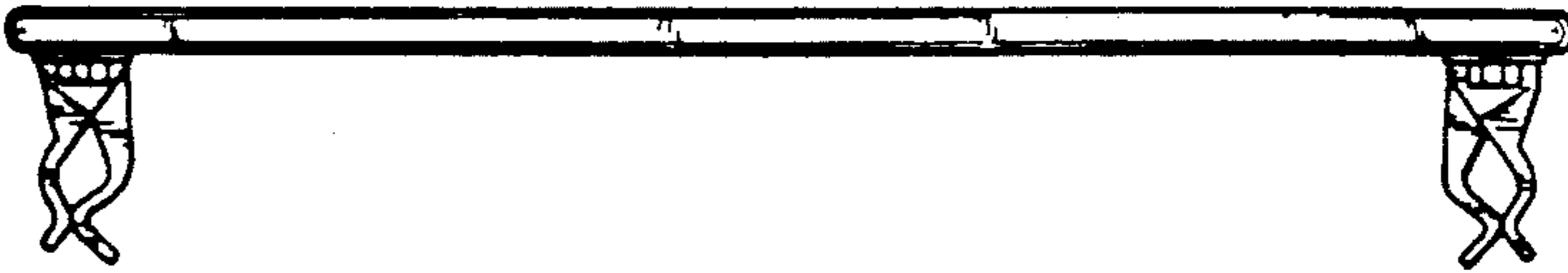

Fig-7