



US00D346480S

United States Patent [19]

[11] Patent Number: **Des. 346,480**

Davidson

[45] Date of Patent: **** May 3, 1994**

[54] FOOTWEAR INSOLE

D. 335,572 5/1993 Peterson D2/320

[76] Inventor: **Murray R. Davidson**, P.O. Box 759,
San Marcos, Calif. 92069

Primary Examiner—Louis S. Zarfaz
Attorney, Agent, or Firm—Gregory J. Nelson

[**] Term: **14 Years**

[57] **CLAIM**

[21] Appl. No.: **3,099**

The ornamental design for a footwear insole, as shown and described.

[22] Filed: **Dec. 28, 1992**

[52] U.S. Cl. **D2/961; D2/959**

DESCRIPTION

[58] Field of Search **D2/264, 265, 274, 311, D2/317-323; 36/25 R, 28, 29, 30 R, 32 R, 43, 44, 83, 84, 89, 100-107, 132, 136**

FIG. 1 is a top view of a footwear insole showing my new design;

FIG. 2 is a bottom view of an insole showing my design;

FIG. 3 is a lateral side view of an insole showing my design;

FIG. 4 is a medial side view of an insole showing my design;

FIG. 5 is a front view of an insole showing my new design; and,

FIG. 6 is a rear view of an insole showing my design.

[56] References Cited

U.S. PATENT DOCUMENTS

| | | | | |
|------------|---------|---------------|-------|--------|
| D. 287,902 | 1/1987 | Forsyth | | D2/318 |
| D. 288,383 | 2/1987 | Autry | | D2/318 |
| D. 290,423 | 6/1987 | Peterson | | D2/318 |
| D. 311,269 | 10/1990 | Graham et al. | | D2/318 |

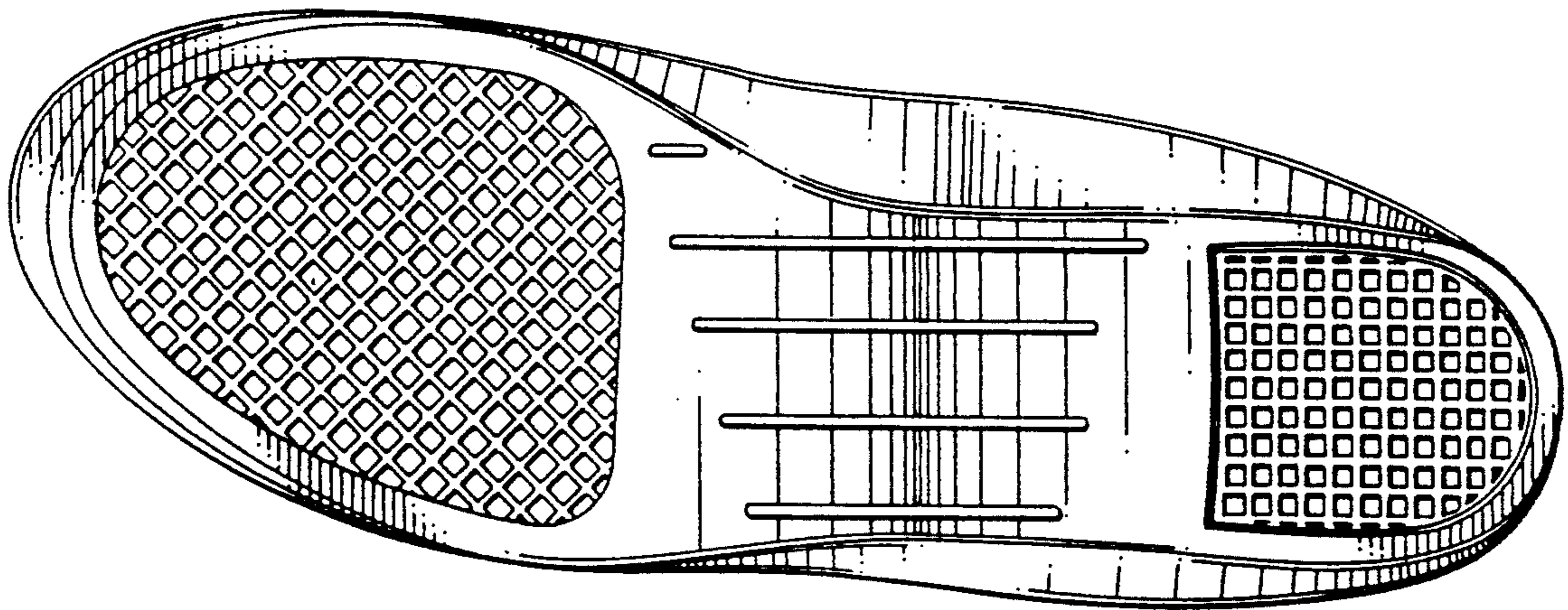

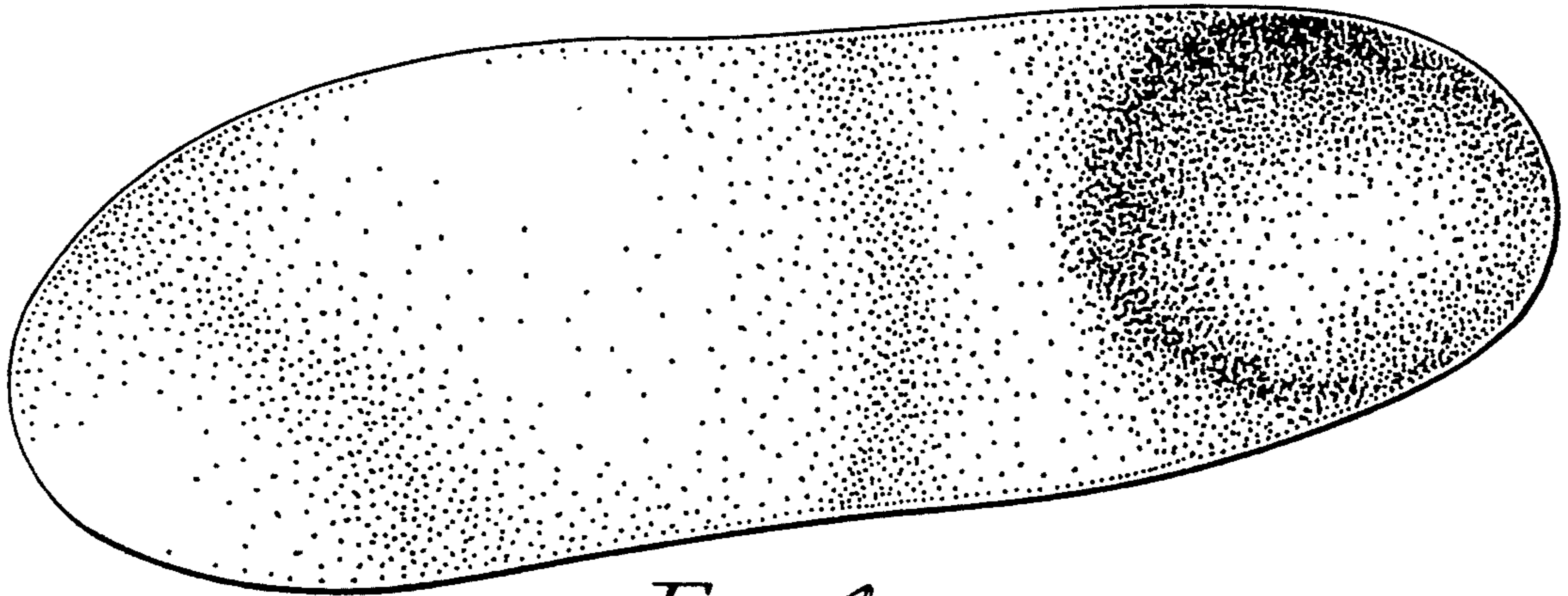

FIG. 1

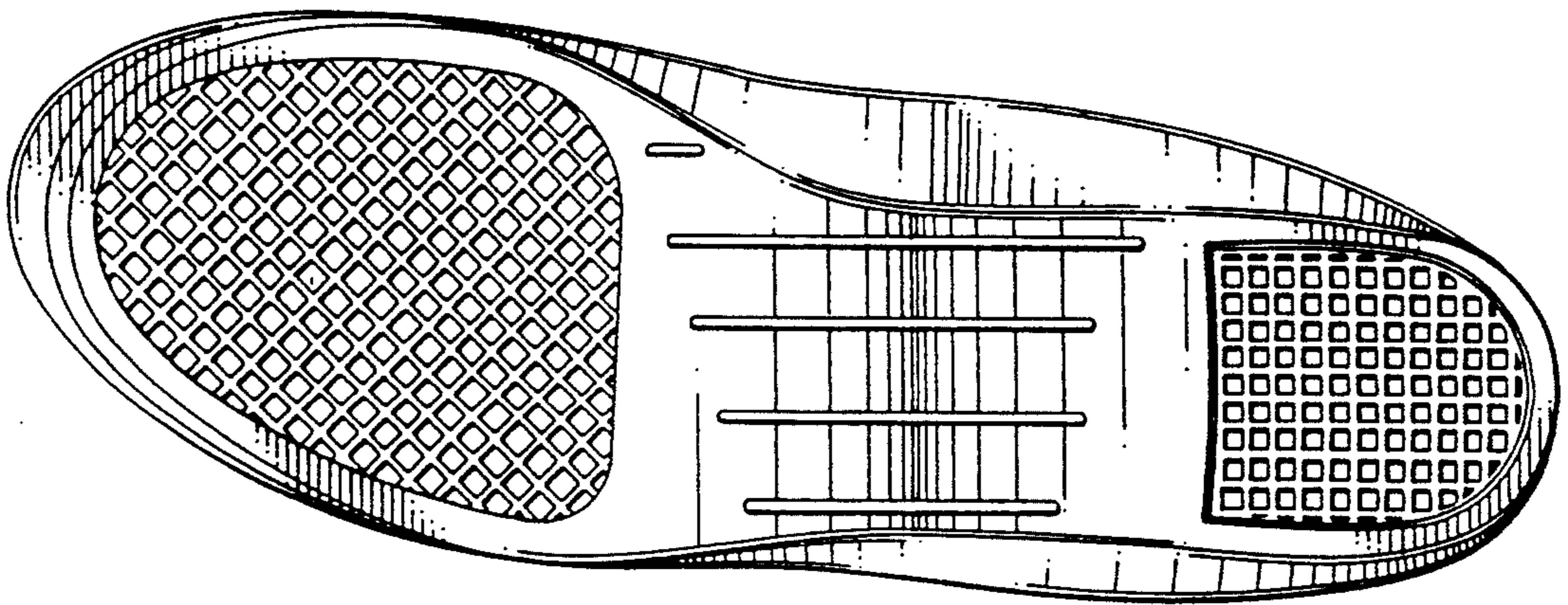

FIG. 2

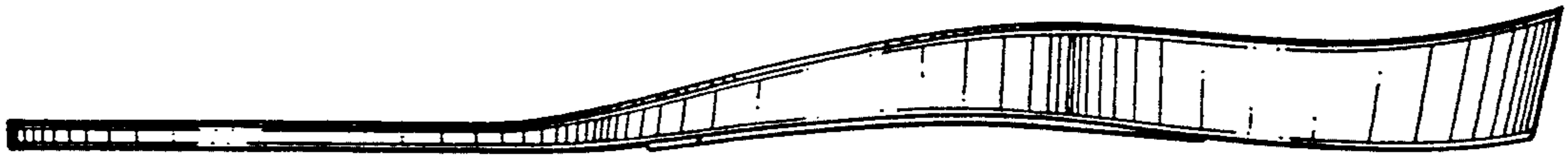

FIG. 3

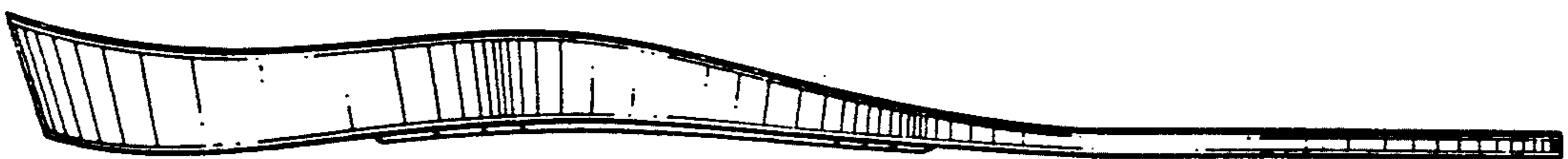

FIG. 4

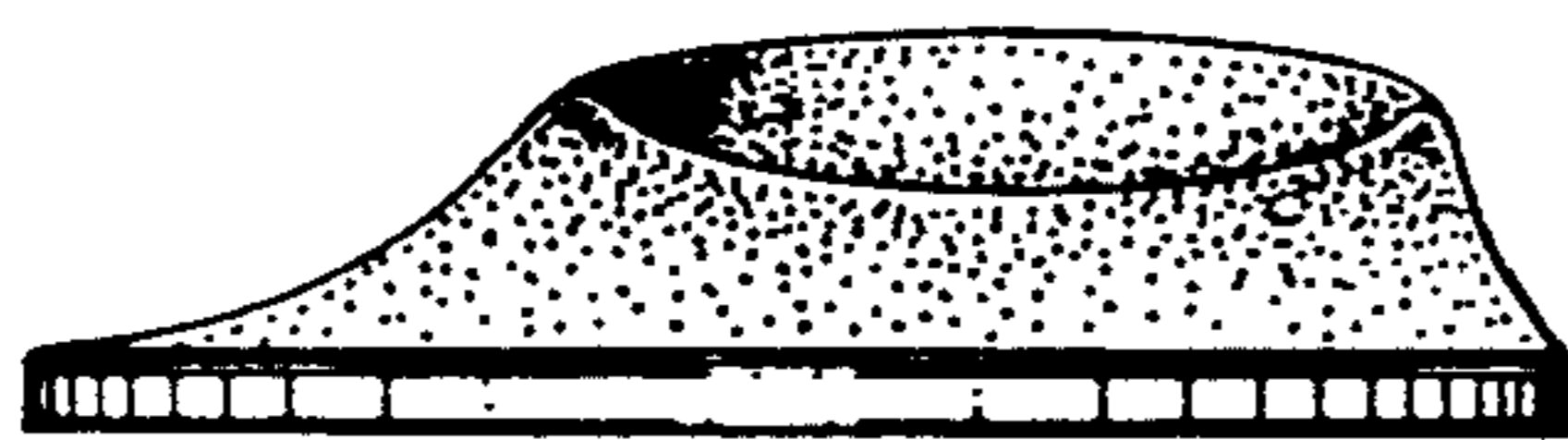

FIG. 5

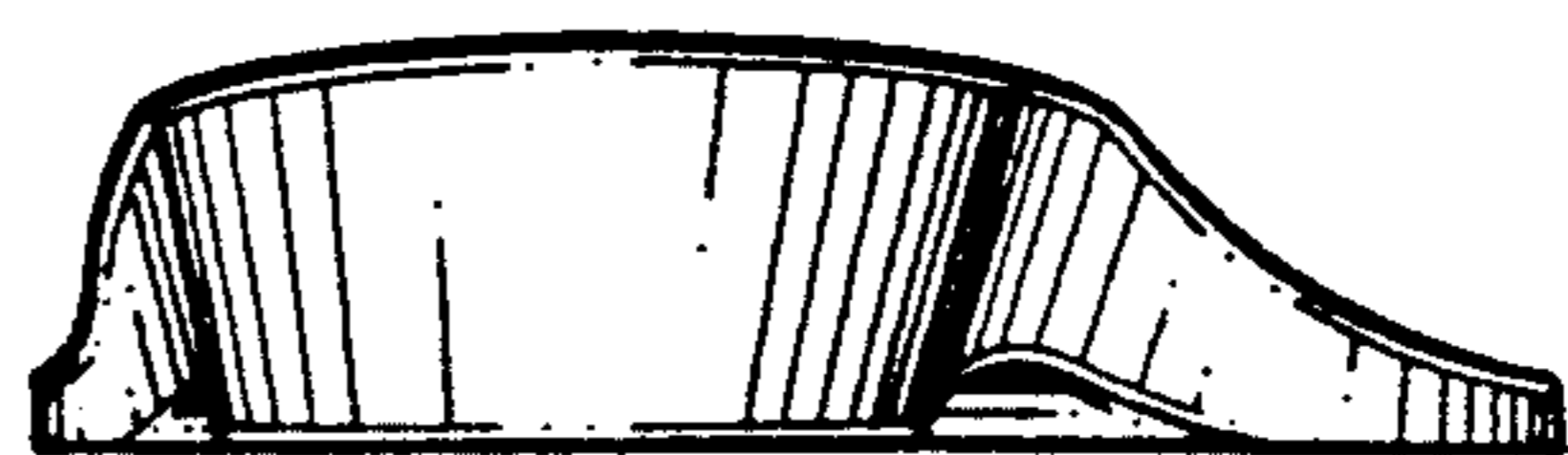

FIG. 6