



US00D346404S

# United States Patent [19] Ros

[11] Patent Number: **Des. 346,404**

[45] Date of Patent: **\*\* Apr. 26, 1994**

## [54] FILING CASE

[75] Inventor: **Johannes F. Ros, Paris, France**

[73] Assignee: **Office Data Europe B.V.,  
Netherlands**

[\*\*] Term: **14 Years**

[21] Appl. No.: **685,558**

[22] Filed: **Apr. 15, 1991**

## [30] Foreign Application Priority Data

Oct. 15, 1990 [IB] Int'l Pat. Institute ..... DM/017848  
[52] U.S. Cl. .... **D19/75; D3/282;**

**D3/900; D19/27; D19/86**

[58] Field of Search ..... **D3/73; 206/425, 444;**  
**402/3, 80 P, 80 R, 35; D19/65, 26, 27, 32, 75,**  
**86, 90, 91, 95, 100**

## [56] References Cited

### U.S. PATENT DOCUMENTS

- D. 232,231 7/1974 Butter ..... D3/73
- D. 232,597 8/1974 Sias ..... D3/73 X
- D. 257,191 10/1980 Wilcox ..... D3/73
- D. 260,454 9/1981 Pepicelli, Jr. et al. .... D3/35
- 4,518,275 5/1985 Rauch, III et al. .... 402/80 P
- 5,069,567 12/1991 Fink et al. .... 402/3
- 5,076,722 12/1991 Rohner ..... 402/80 R X

## FOREIGN PATENT DOCUMENTS

- 8602134.6 4/1986 Fed. Rep. of Germany .
- 8816164 9/1989 Fed. Rep. of Germany .
- 2609940 1/1989 France .

## OTHER PUBLICATIONS

The Modern Storage System, Datox Organisation (pub-  
lication date unknown).

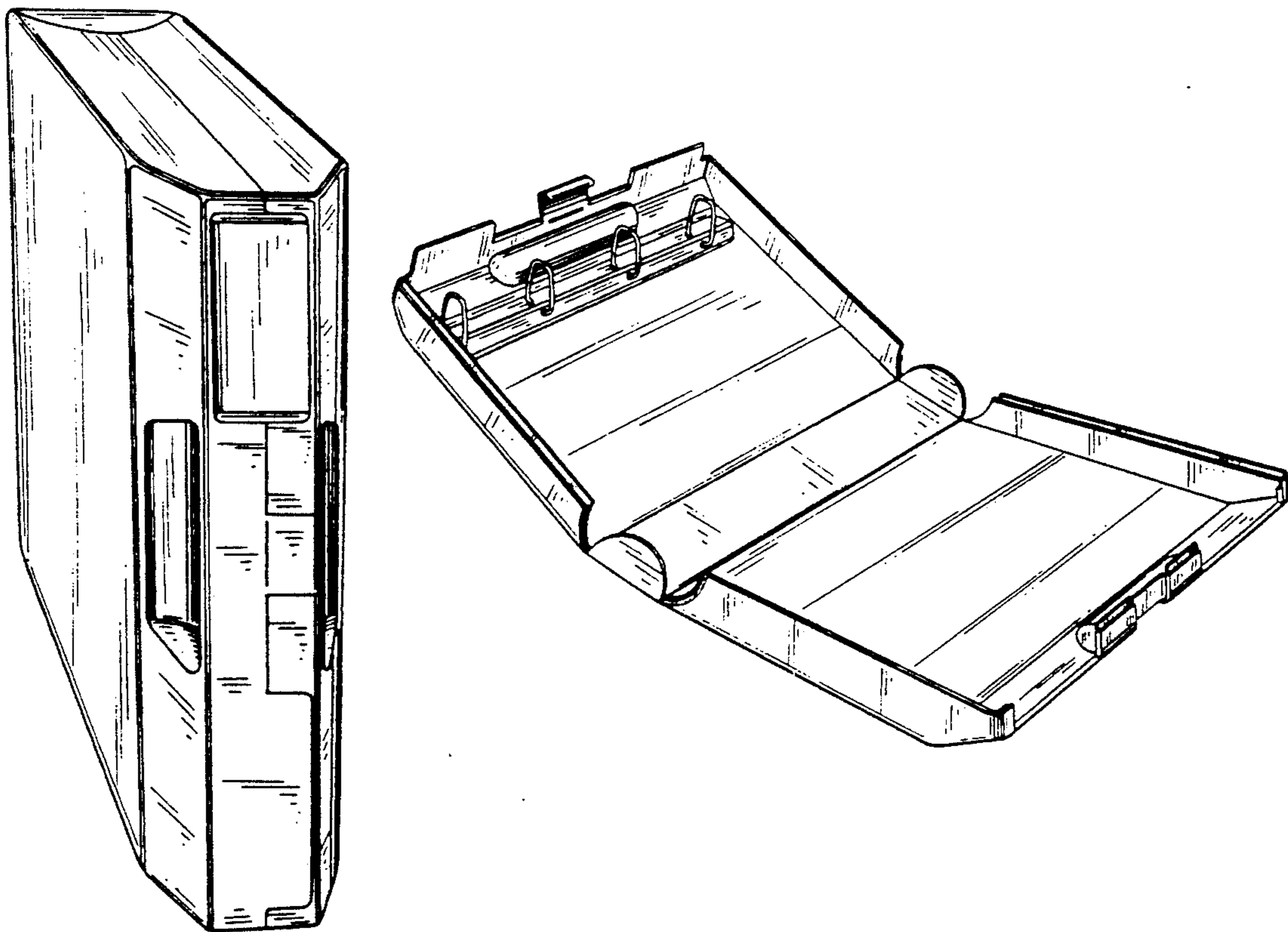
*Primary Examiner*—Nelson C. Holtje  
*Assistant Examiner*—Martie Thompson  
*Attorney, Agent, or Firm*—Ostrolenk, Faber, Gerb &  
Soffen

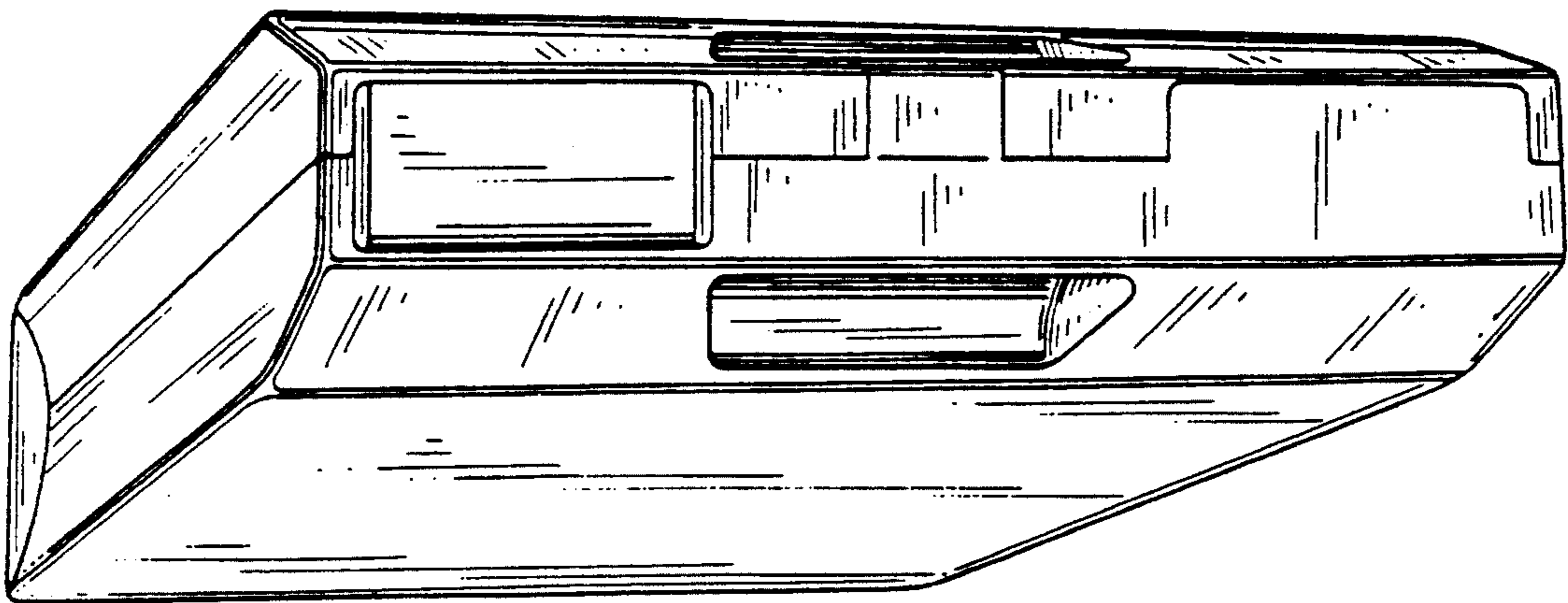
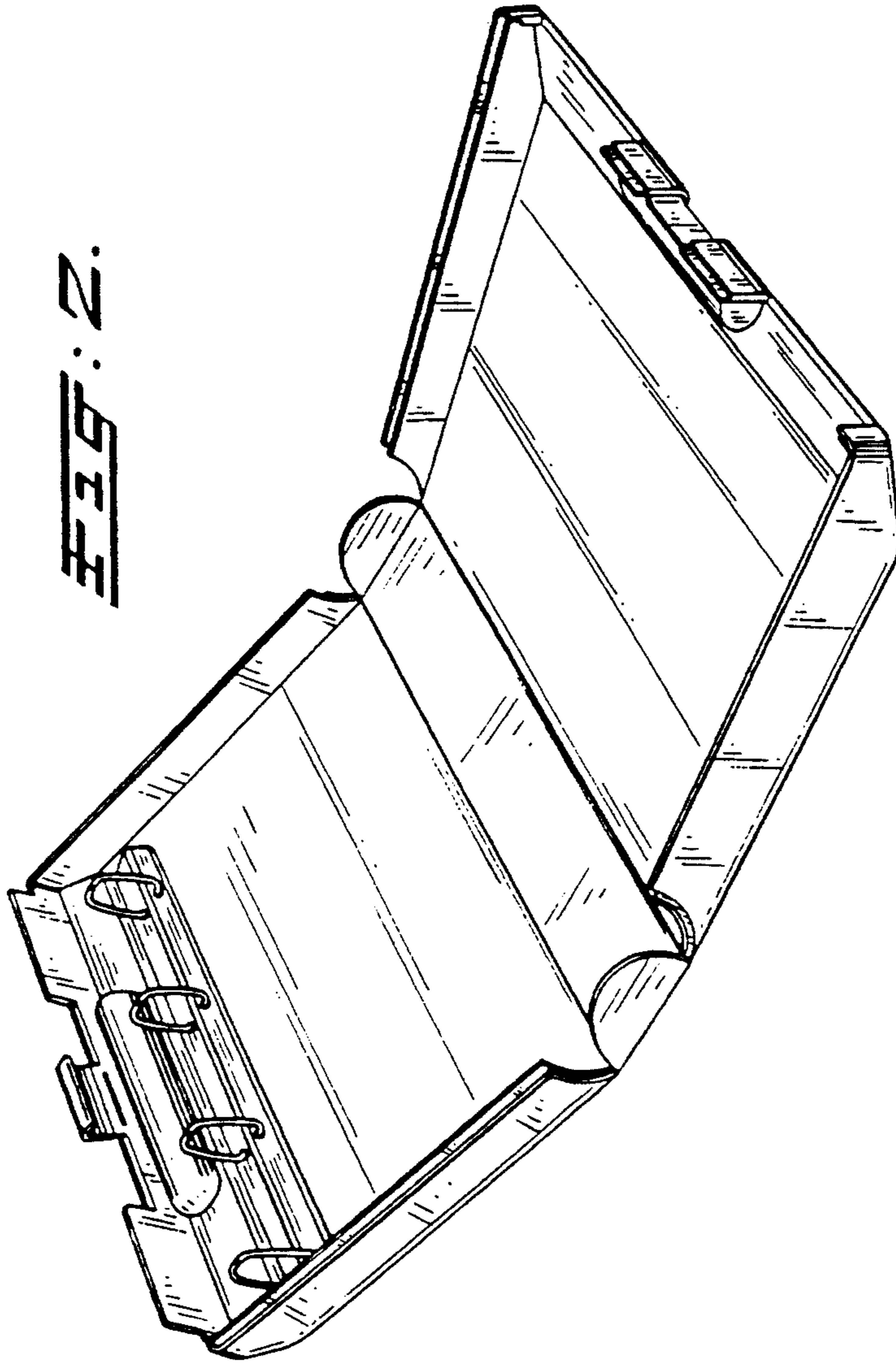
## [57] CLAIM

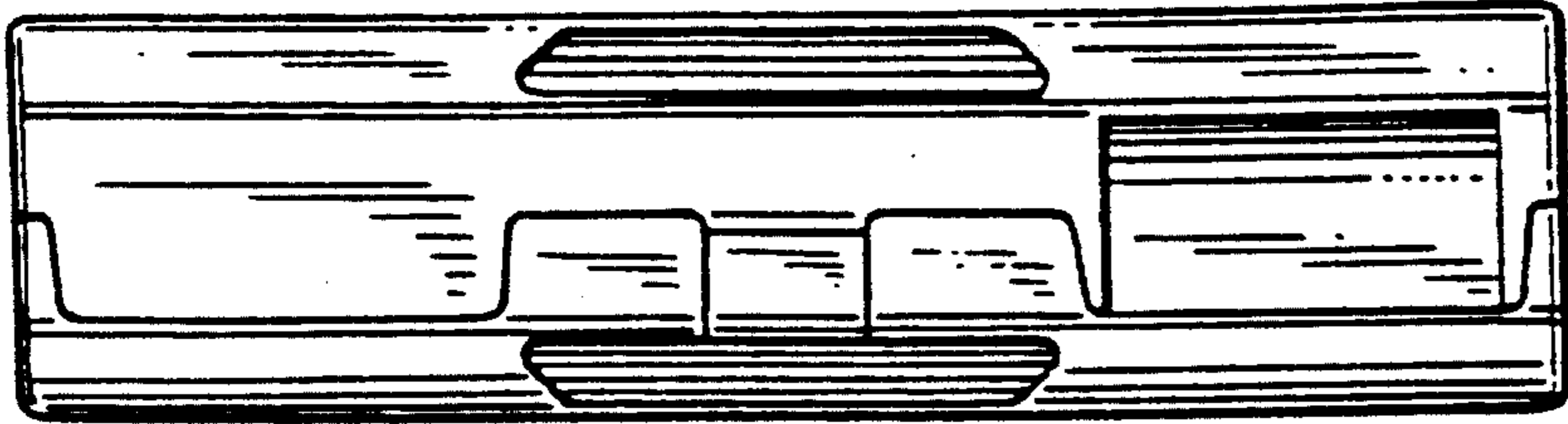
The ornamental design for a filing case, as shown and  
described.

## DESCRIPTION

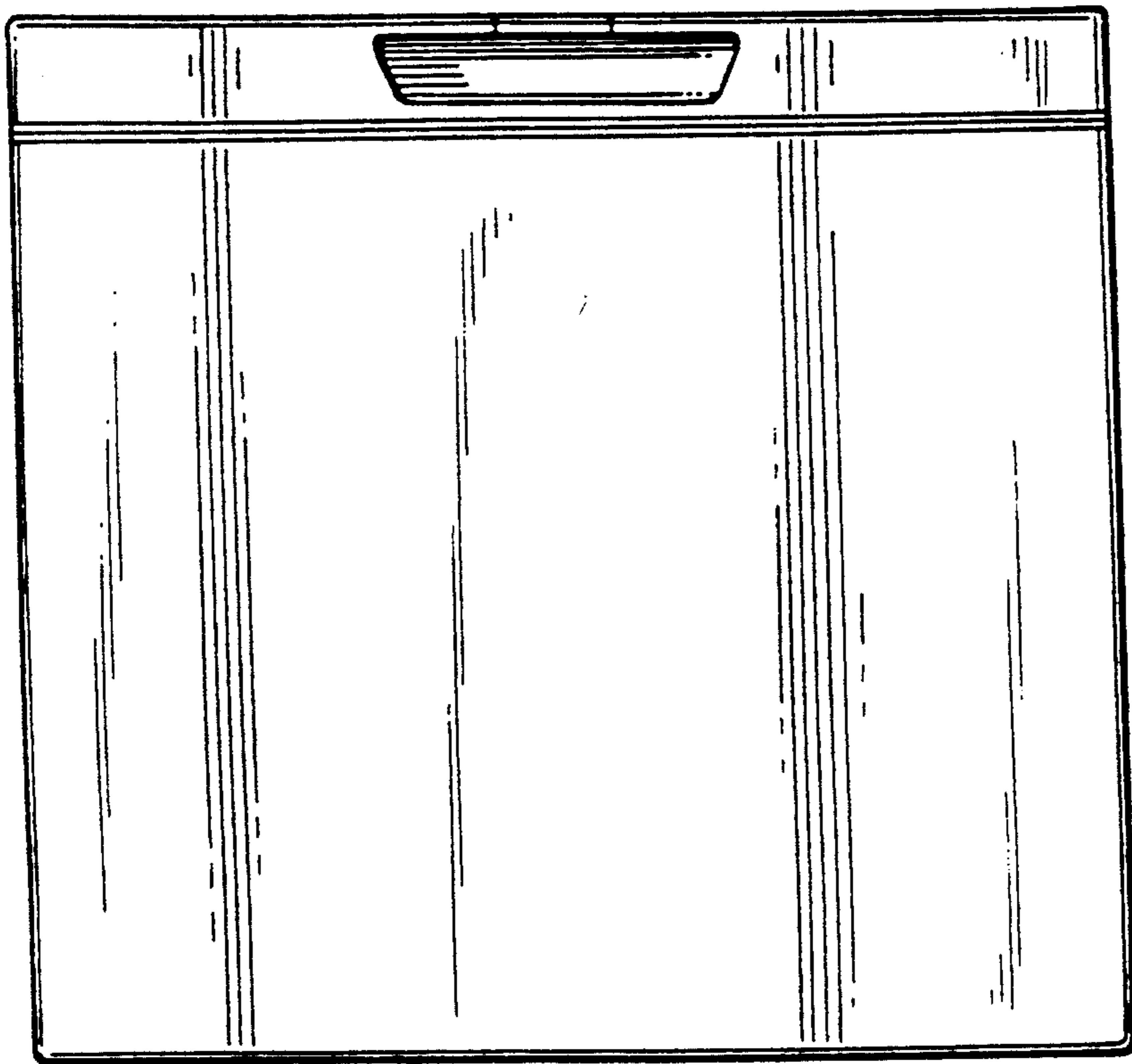
FIG. 1 is a perspective view of a filing case showing my  
new design;  
FIG. 2 is a perspective view in a partially opened condi-  
tion;  
FIG. 3 is a side elevational view;  
FIG. 4 is an end elevational view, the opposite end  
being identical thereto;  
FIG. 5 is a bottom plan view;  
FIG. 6 is a top plan view;  
FIG. 7 is a side elevational view of the side opposite  
that shown in FIG. 3; and,  
FIG. 8 is a bottom perspective view thereof.



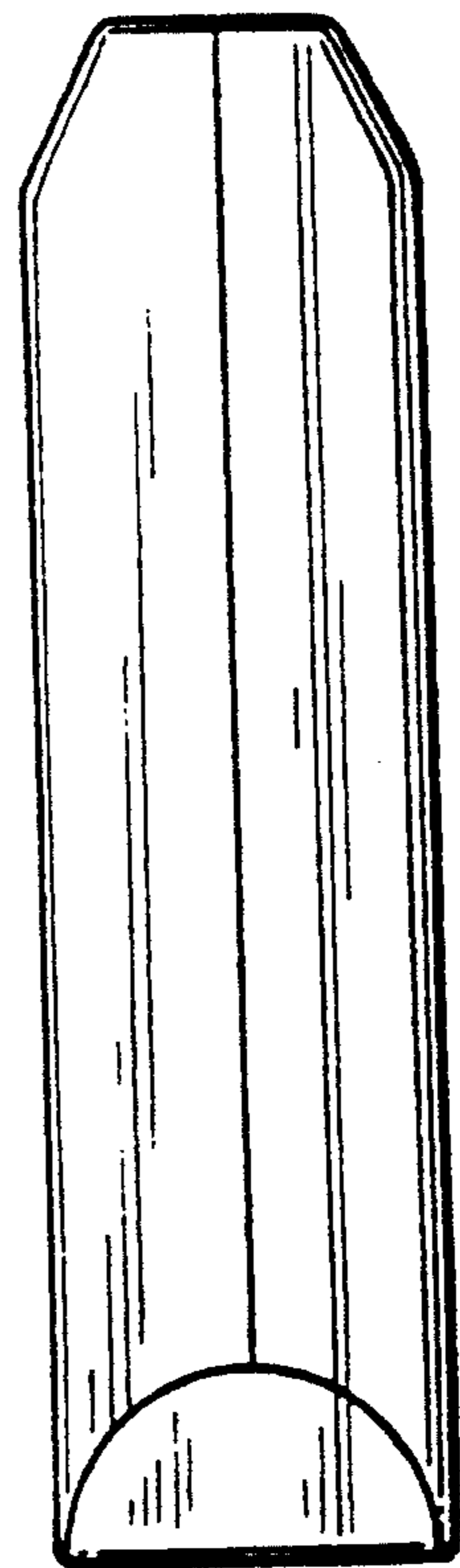




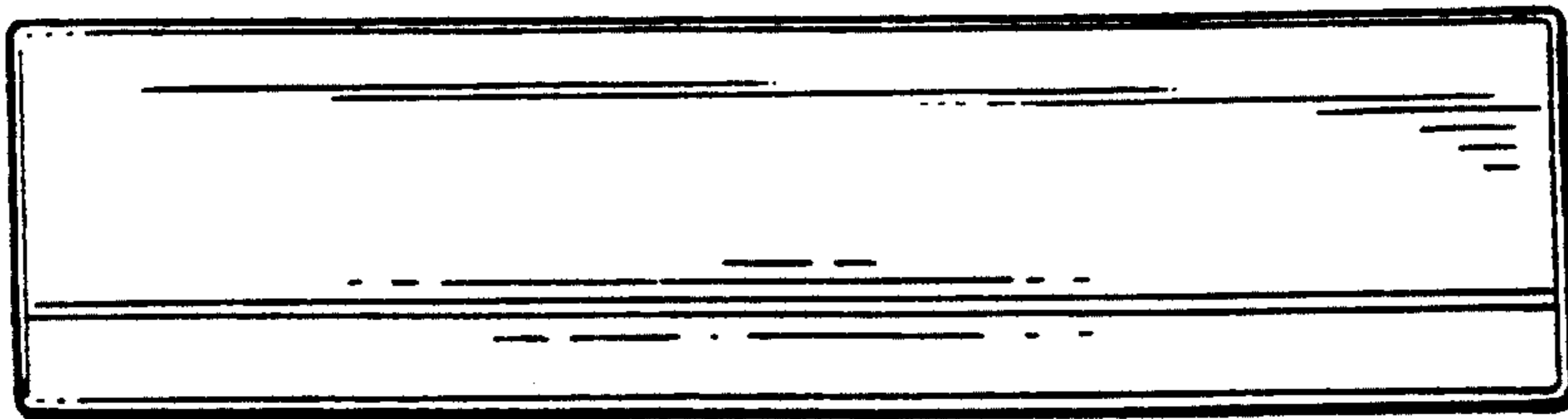
**FIG. 6.**



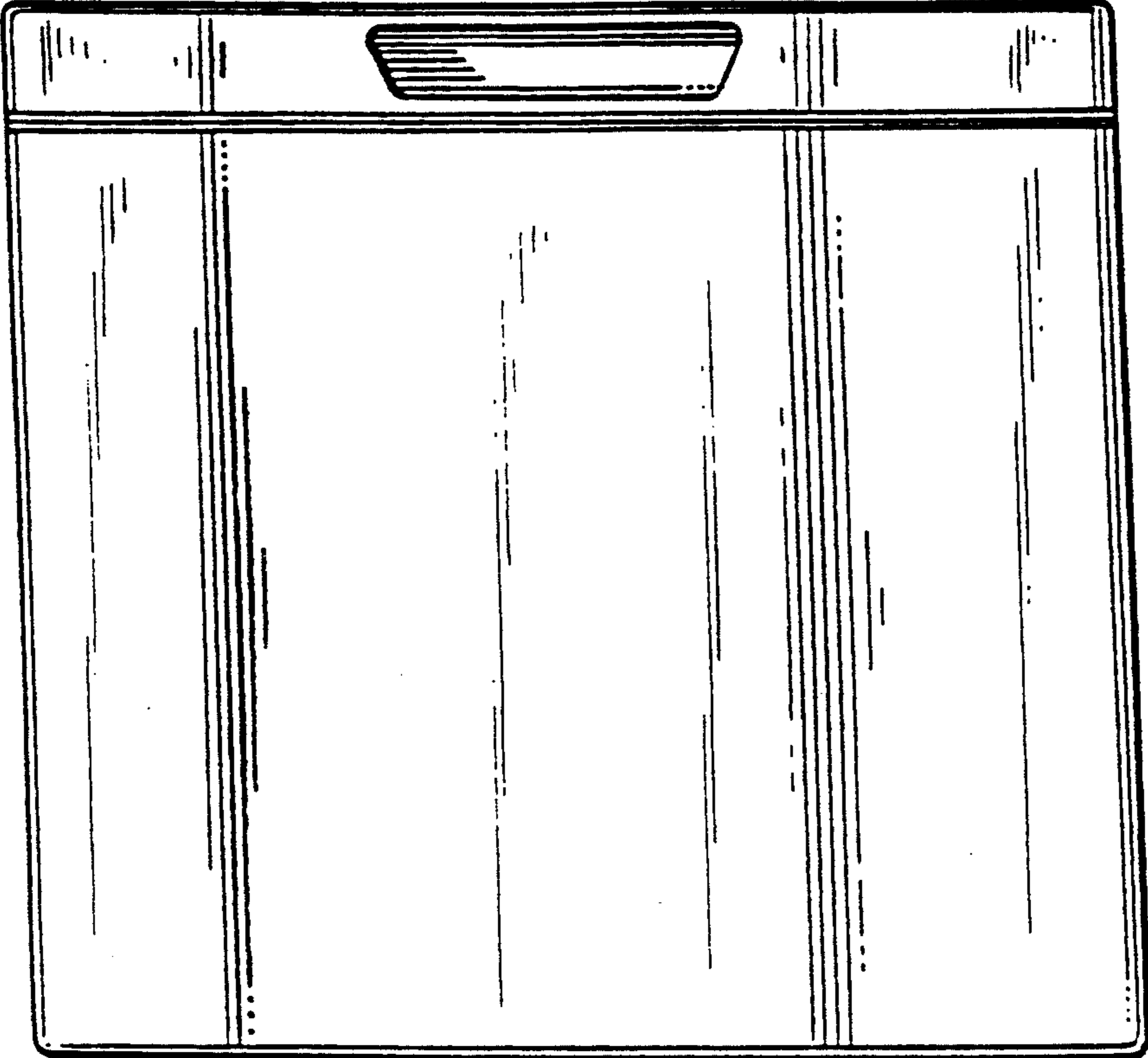
**FIG. 3.**



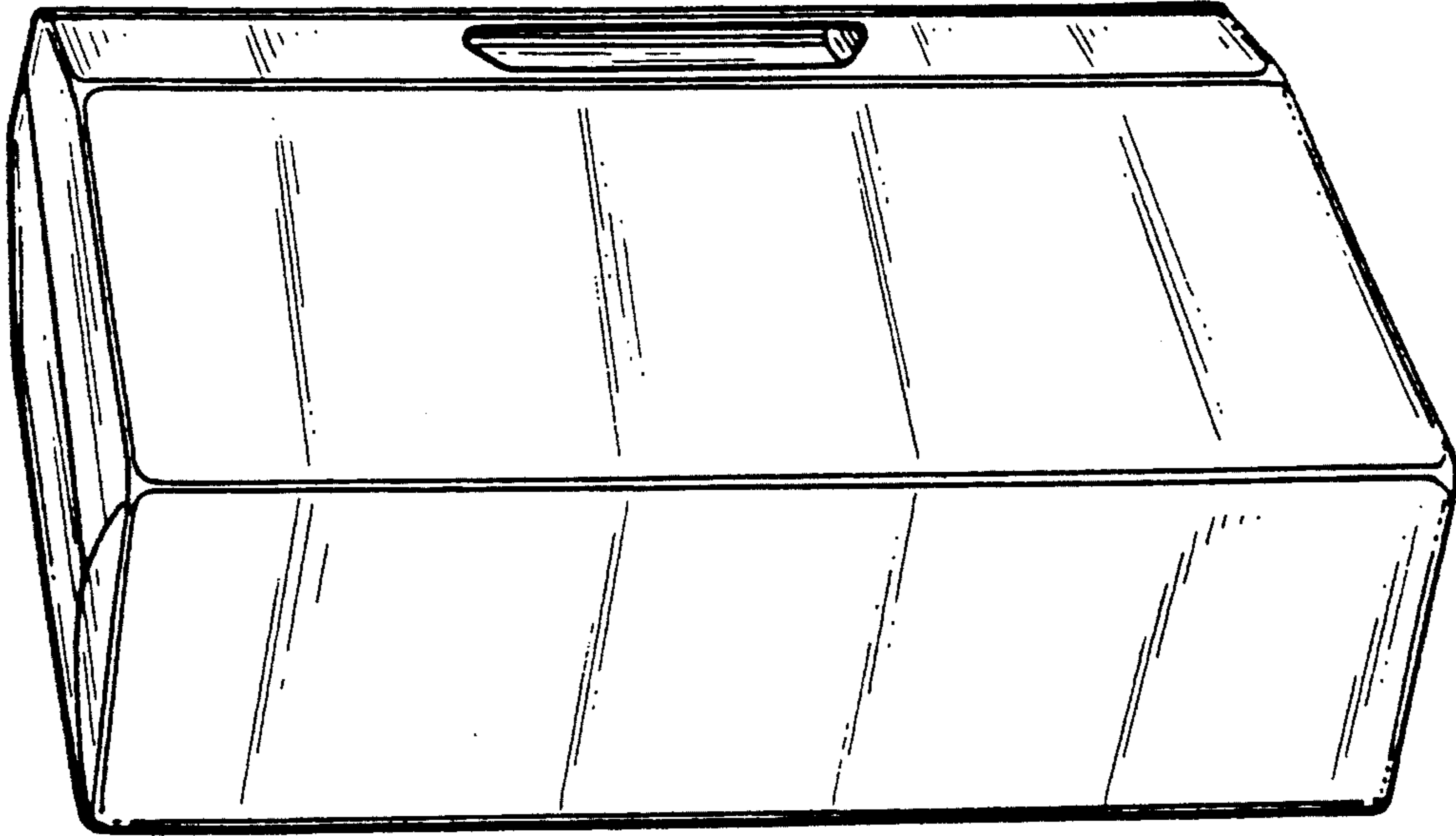
**FIG. 4.**



**FIG. 5.**



**FIG: 7.**



**FIG: 8.**