



US00D346360S

# United States Patent [19]

[11] Patent Number: **Des. 346,360**

**Kiegler**

[45] Date of Patent: **\*\* Apr. 26, 1994**

[54] **SIDE PLUG-IN OUTLET**

4,767,359	8/1988	Martell	439/654 X
4,934,965	6/1990	Luu et al.	439/651
5,004,435	4/1991	Jammet	439/652

[76] Inventor: **Richard Kiegler**, Box 60, Culebra Island, P.R. 00775

*Primary Examiner*—Susan J. Lucas  
*Assistant Examiner*—Joel Sincavage  
*Attorney, Agent, or Firm*—Terry M. Gernstein

[\*\*] Term: **14 Years**

[21] Appl. No.: **838,079**

[57] **CLAIM**

[22] Filed: **Feb. 20, 1992**

The ornamental design for a side plug-in outlet, as shown and described.

[52] U.S. Cl. .... **D13/143**

[58] Field of Search ..... 439/536, 651, 652, 654, 439/655; 174/66; D13/139

**DESCRIPTION**

[56] **References Cited**

**U.S. PATENT DOCUMENTS**

Re. 31,033	9/1982	Wilson	439/654
1,597,437	8/1926	Reamer	439/654 X
2,492,616	12/1949	Bohnson	439/654
2,839,670	4/1958	Gladstone	174/66
3,005,179	10/1961	Holt	439/652

FIG. 1 is a perspective view of the side plug-in outlet embodying the design of the present invention; FIG. 2 is a left side elevational view thereof; FIG. 3 is a right side elevational view thereof; FIG. 4 is a rear elevational view thereof; FIG. 5 is a front elevational view thereof; FIG. 6 is a top plan view thereof; and, FIG. 7 is a bottom plan view thereof.

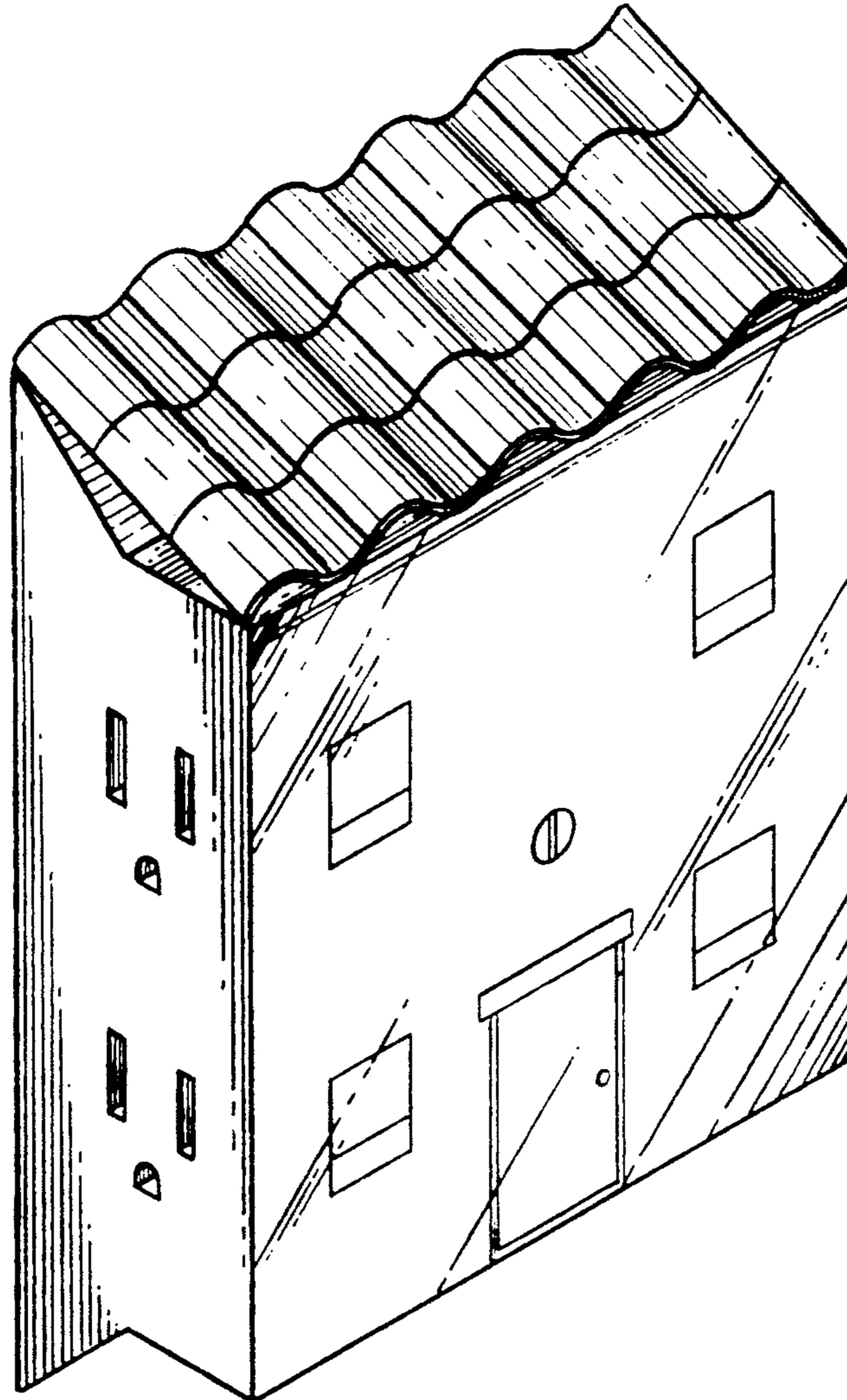

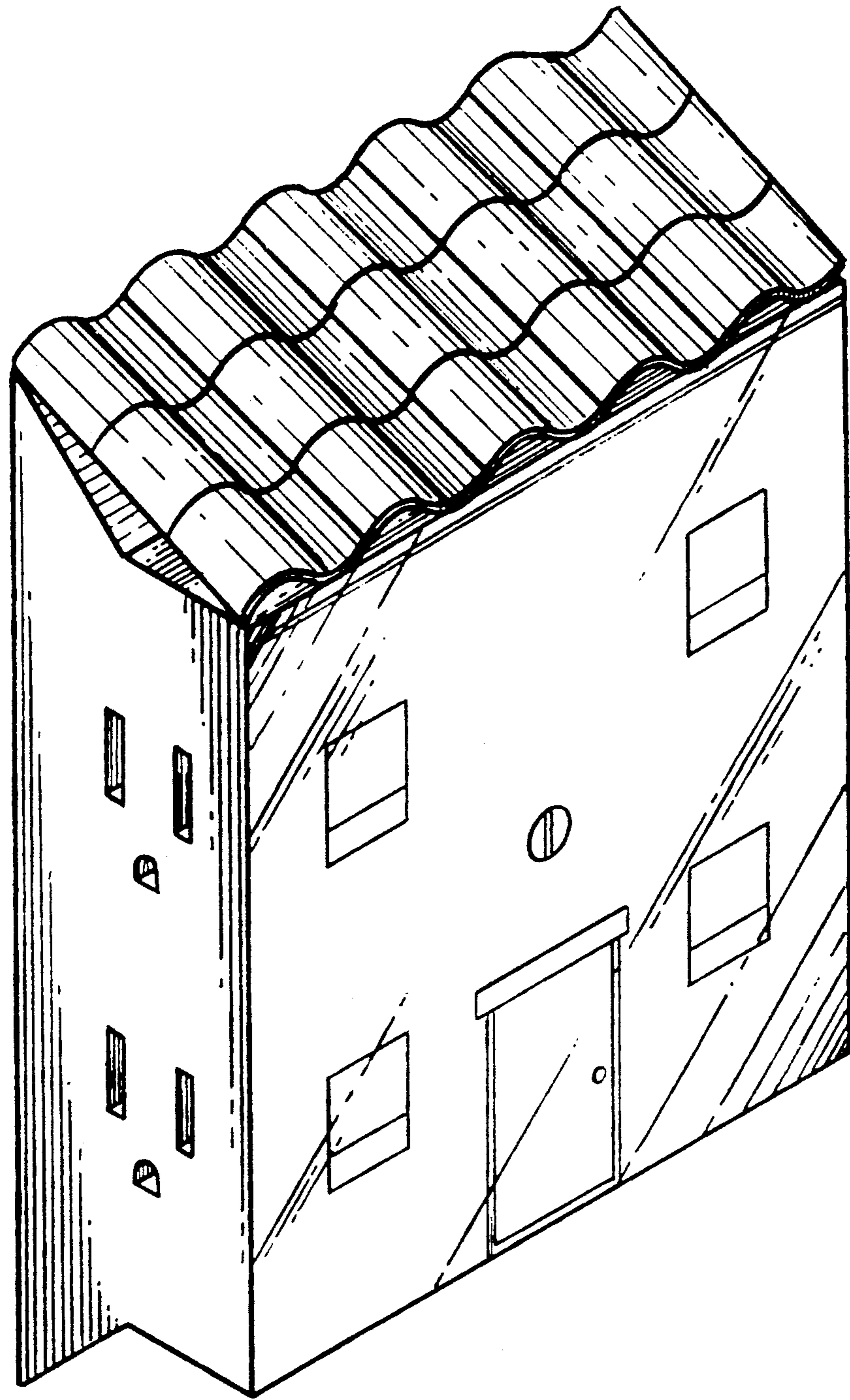

FIG. 1

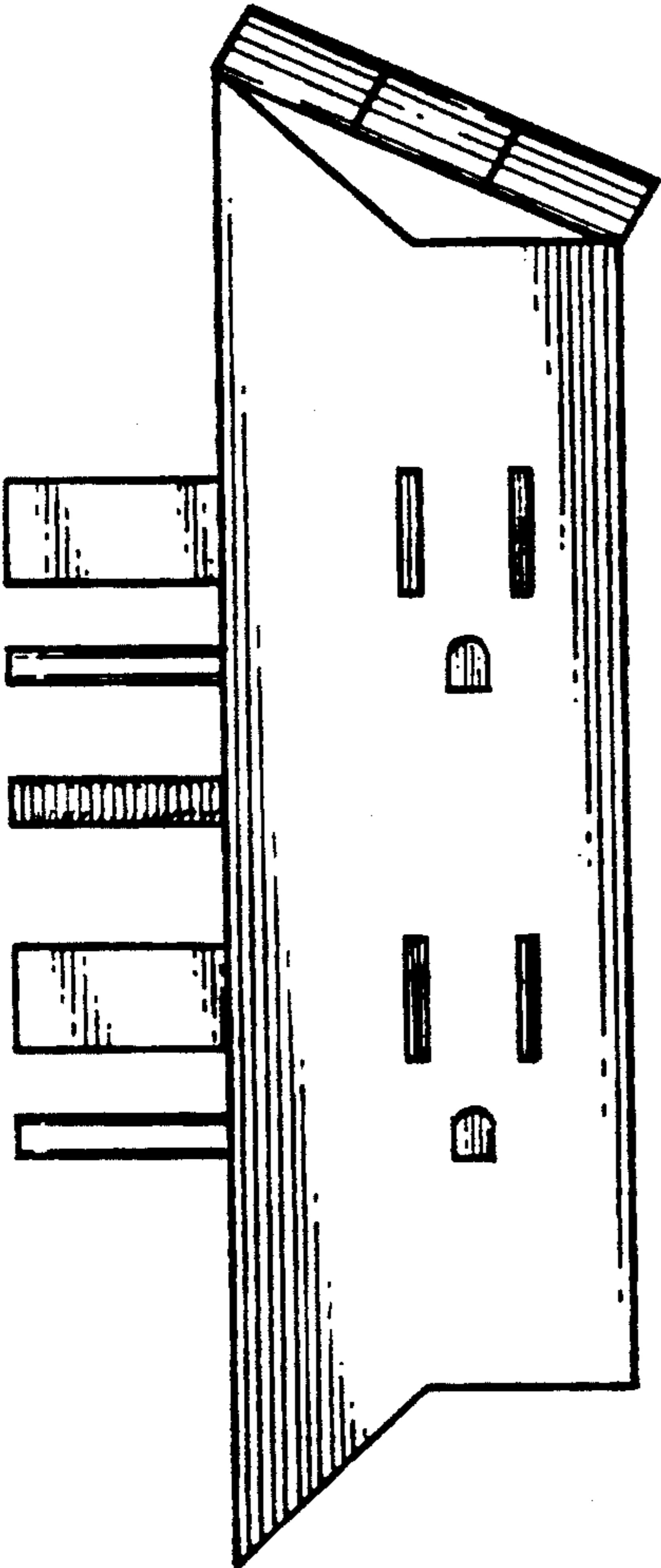

FIG. 2

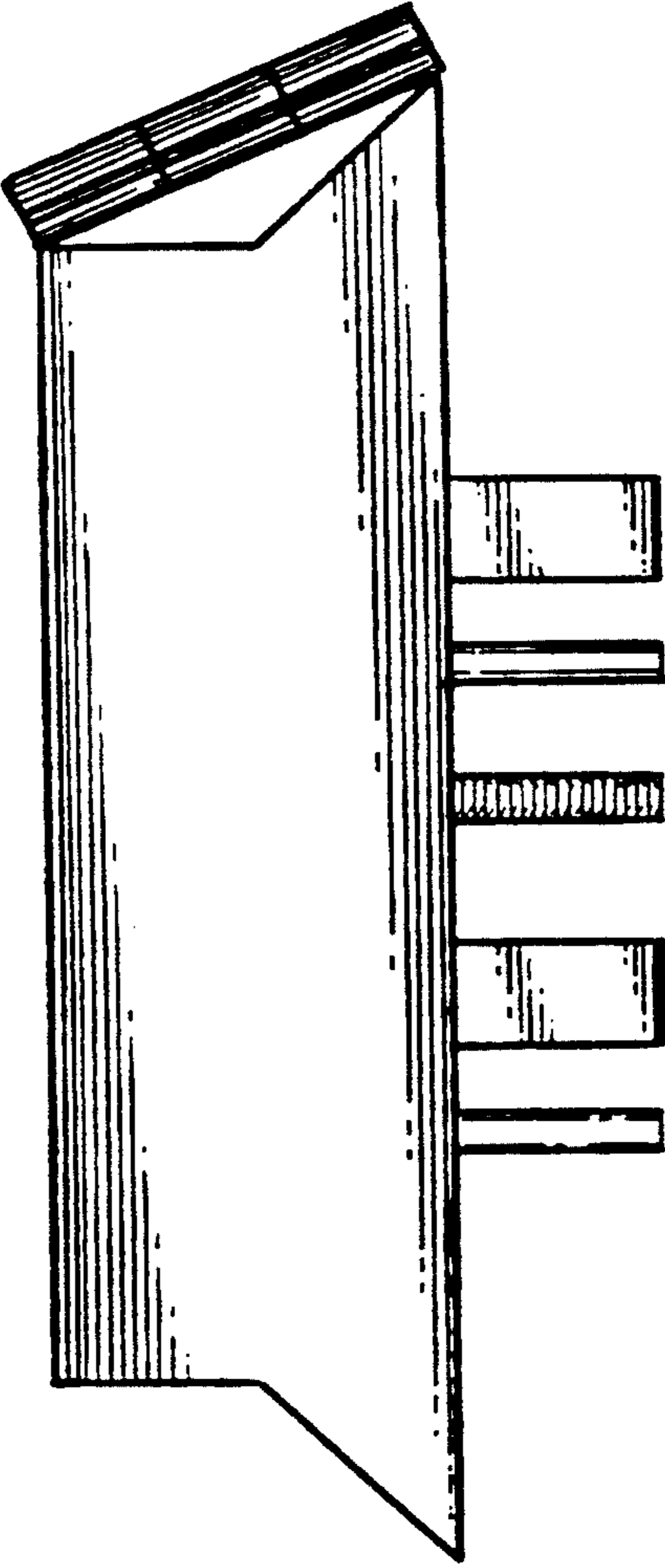

FIG. 3

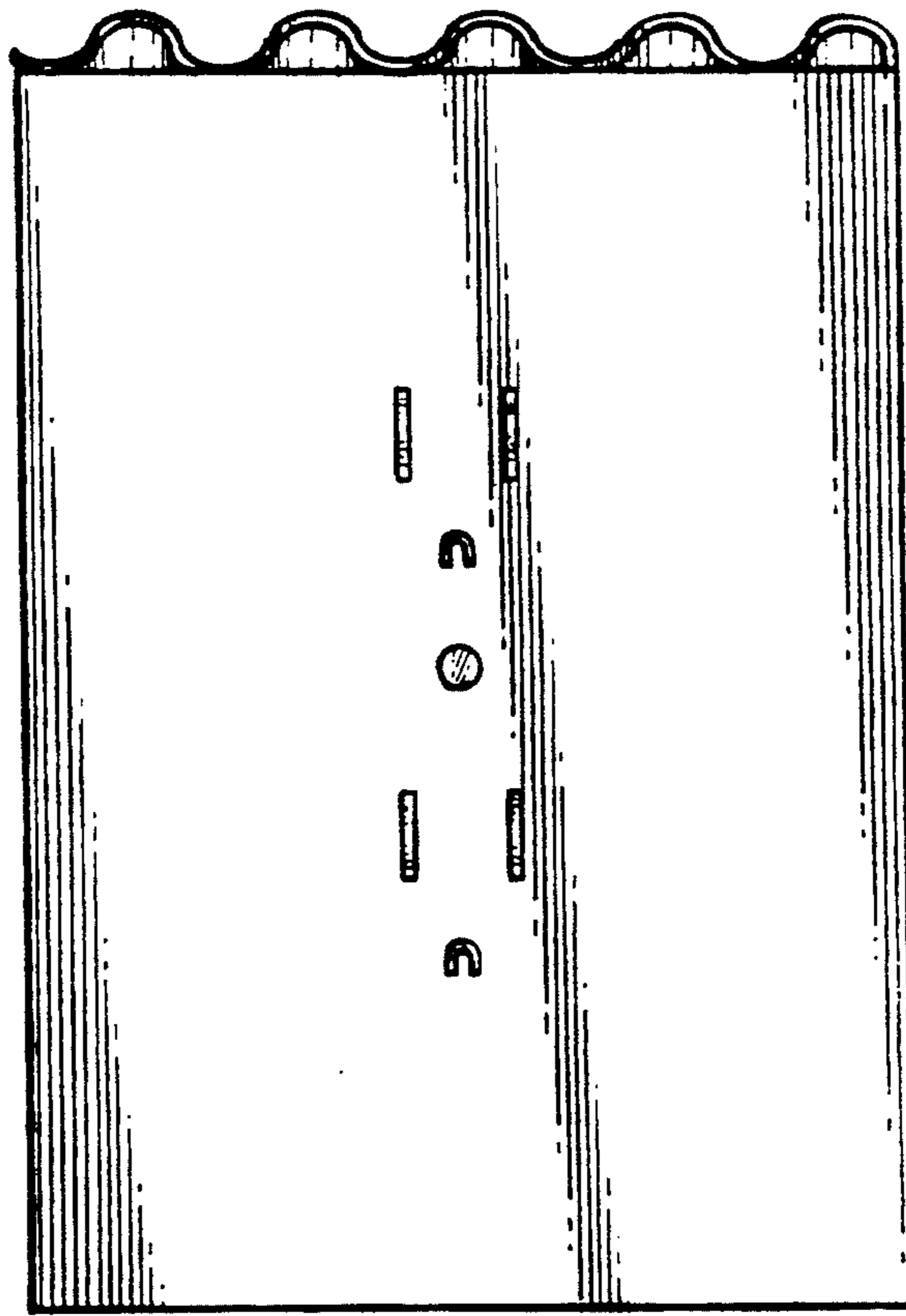

FIG. 4

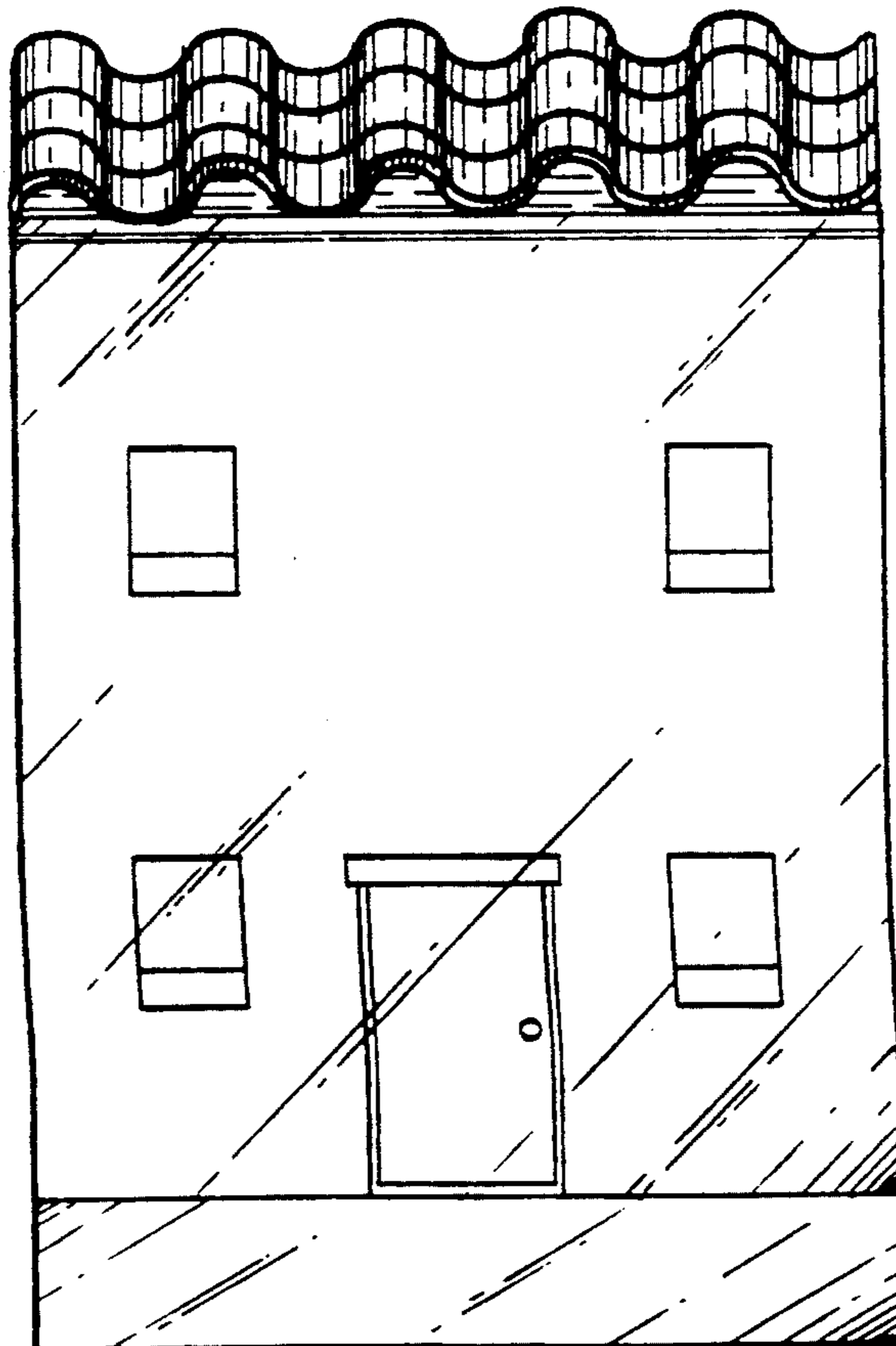

FIG. 5

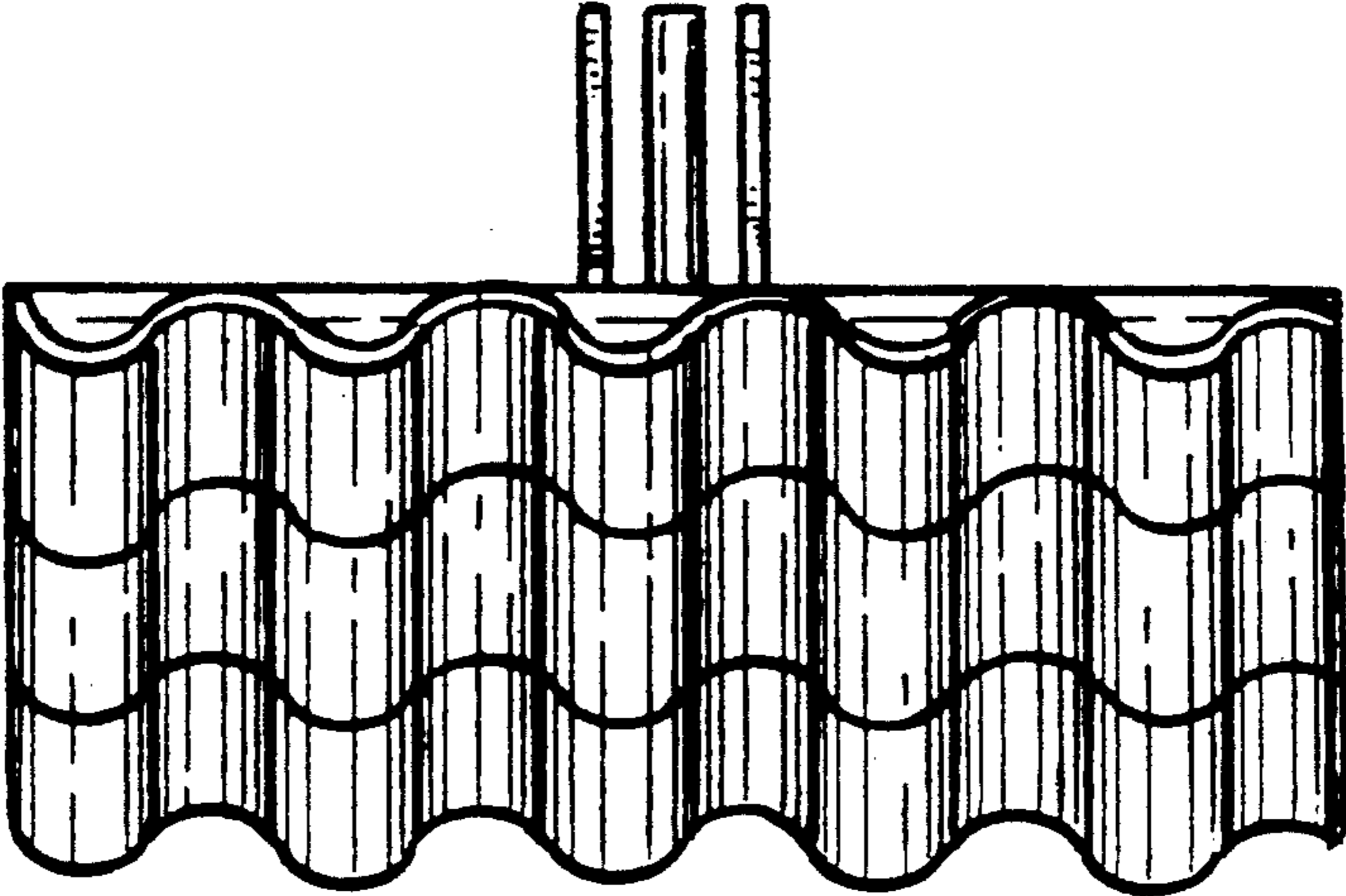

FIG. 6

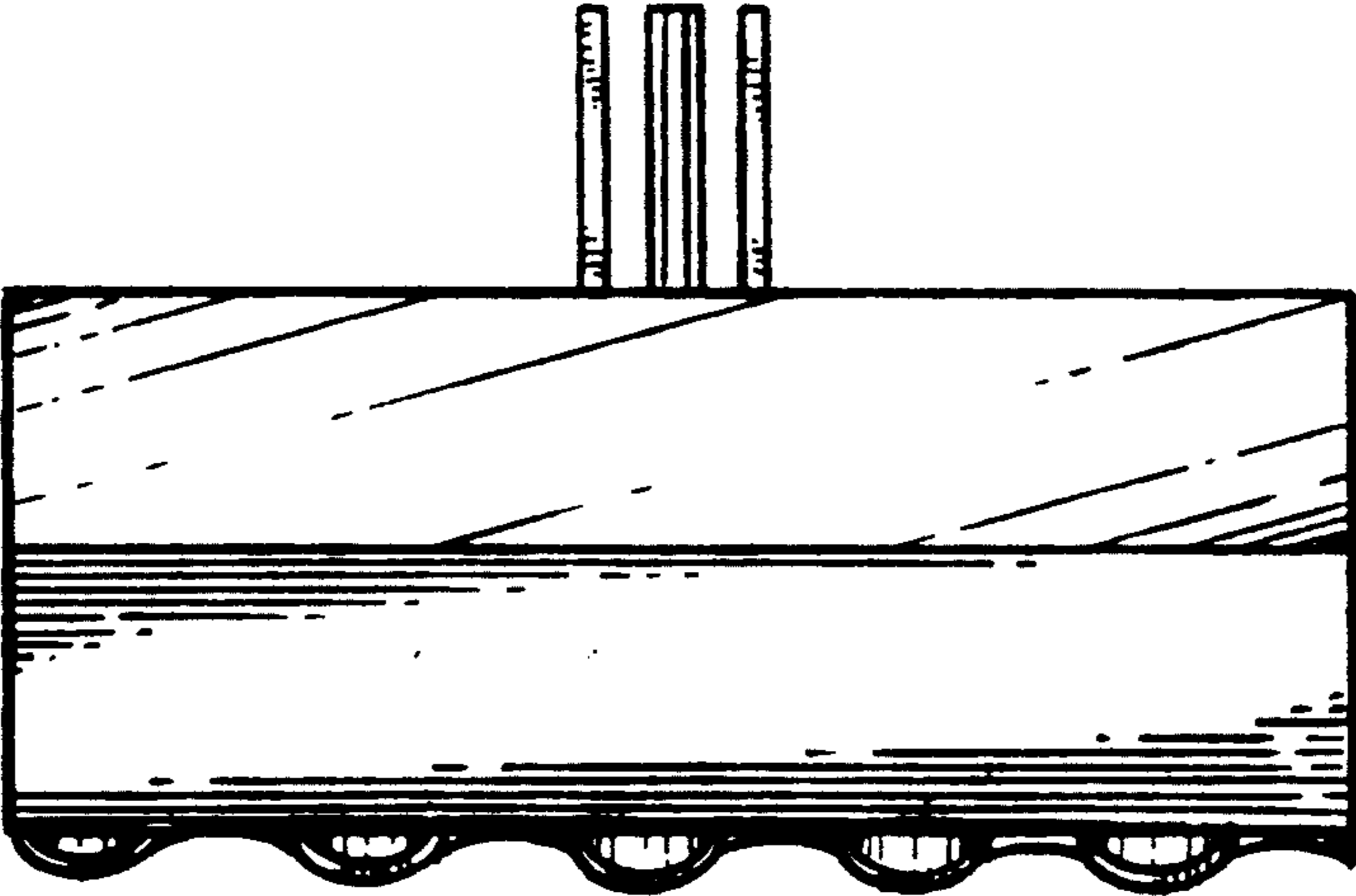

FIG. 7