



US00D346350S

United States Patent [19]

[11] Patent Number: **Des. 346,350**

Himuro et al.

[45] Date of Patent: **** Apr. 26, 1994**

[54] AUTOMOBILE TIRE

[75] Inventors: **Yasuo Himuro; Masayuki Tokutake,**
both of Tokyo, Japan

[73] Assignee: **Bridgestone Corporation,** Tokyo,
Japan

[**] Term: **14 Years**

[21] Appl. No.: **3,131**

[22] Filed: **Dec. 29, 1992**

[30] Foreign Application Priority Data

Jun. 30, 1992 [JP]	Japan	4-19282
[52] U.S. Cl.		D12/147
[58] Field of Search	152/209 R, 209 A, 209 D;	
	D12/140, 141, 145-148	

[56] References Cited

U.S. PATENT DOCUMENTS

D. 320,772 10/1991 Hasegawa D12/147

FOREIGN PATENT DOCUMENTS

0488740 6/1992 European Pat. Off. 152/209 D

OTHER PUBLICATIONS

1991 Tread Design Guide, p. 16, Brunswick, Defender HRX Tire, top center of page.

1991 Tread Design Guide, p. 35, Goodyear Eagle ZR Tire, second row down from top, right side of page.

1992 Tread Design Guide, p. 33, Dunlop D60 M2 Tire, top center of page.

Primary Examiner—James M. Gandy
Attorney, Agent, or Firm—Sughrue, Mion, Zinn,
Macpeak & Seas

[57] CLAIM

The ornamental design for an automobile tire, as shown and described.

DESCRIPTION

FIG. 1 is a perspective view of an automobile tire showing our new design, it being understood that the tread pattern is repeated uniformly throughout the circumference of the tire;

FIG. 2 is a front elevation view thereof, a top plan view and a bottom view are identical with the front elevation view;

FIG. 3 is a rear elevation view thereof;

FIG. 4 is a right side elevation view thereof;

FIG. 5 is a left side elevation view thereof;

FIG. 6 is an enlarged fragmentary front elevation view thereof; and,

FIG. 7 is a cross-sectional view taken along line 7—7 in FIG. 6.

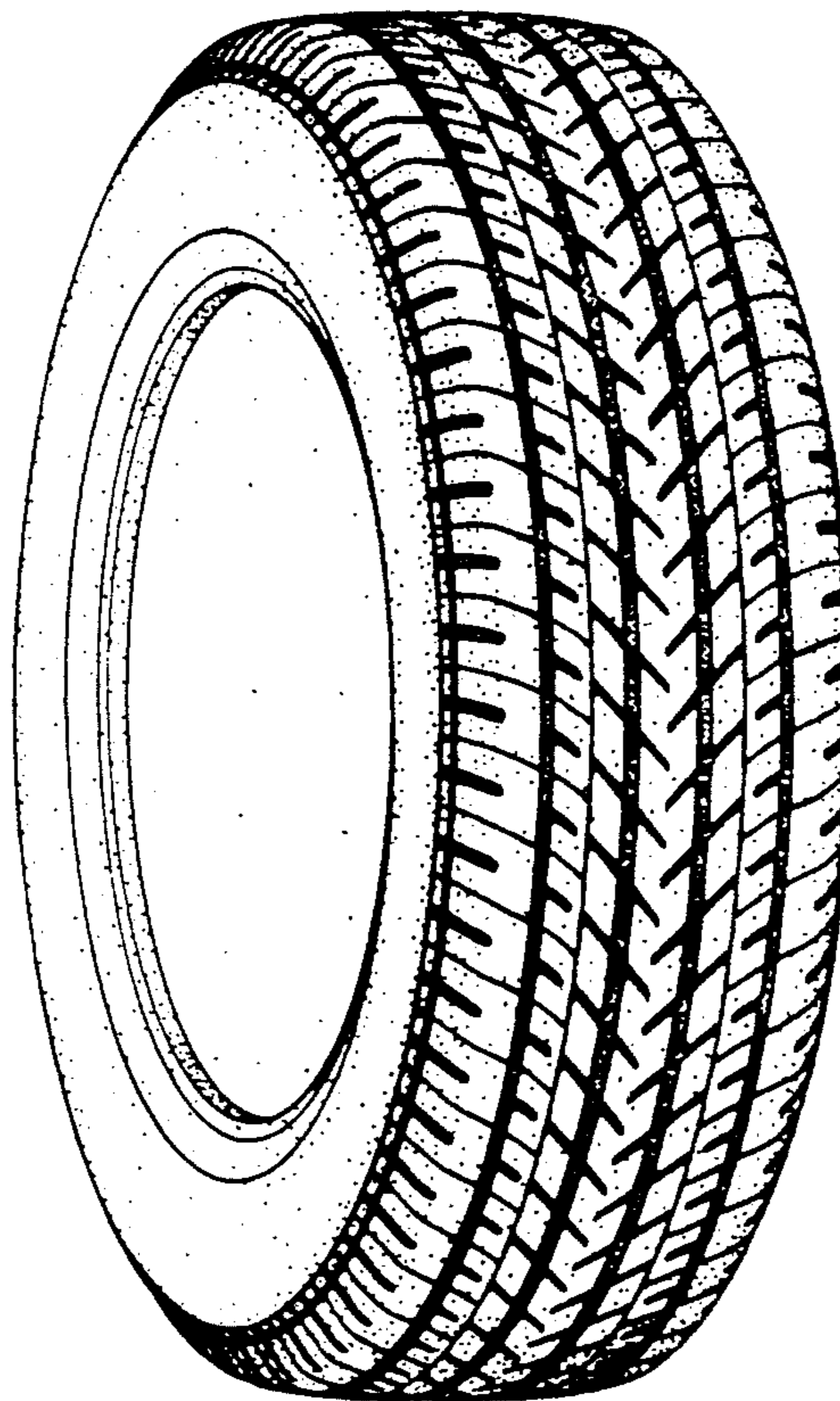

FIG.1

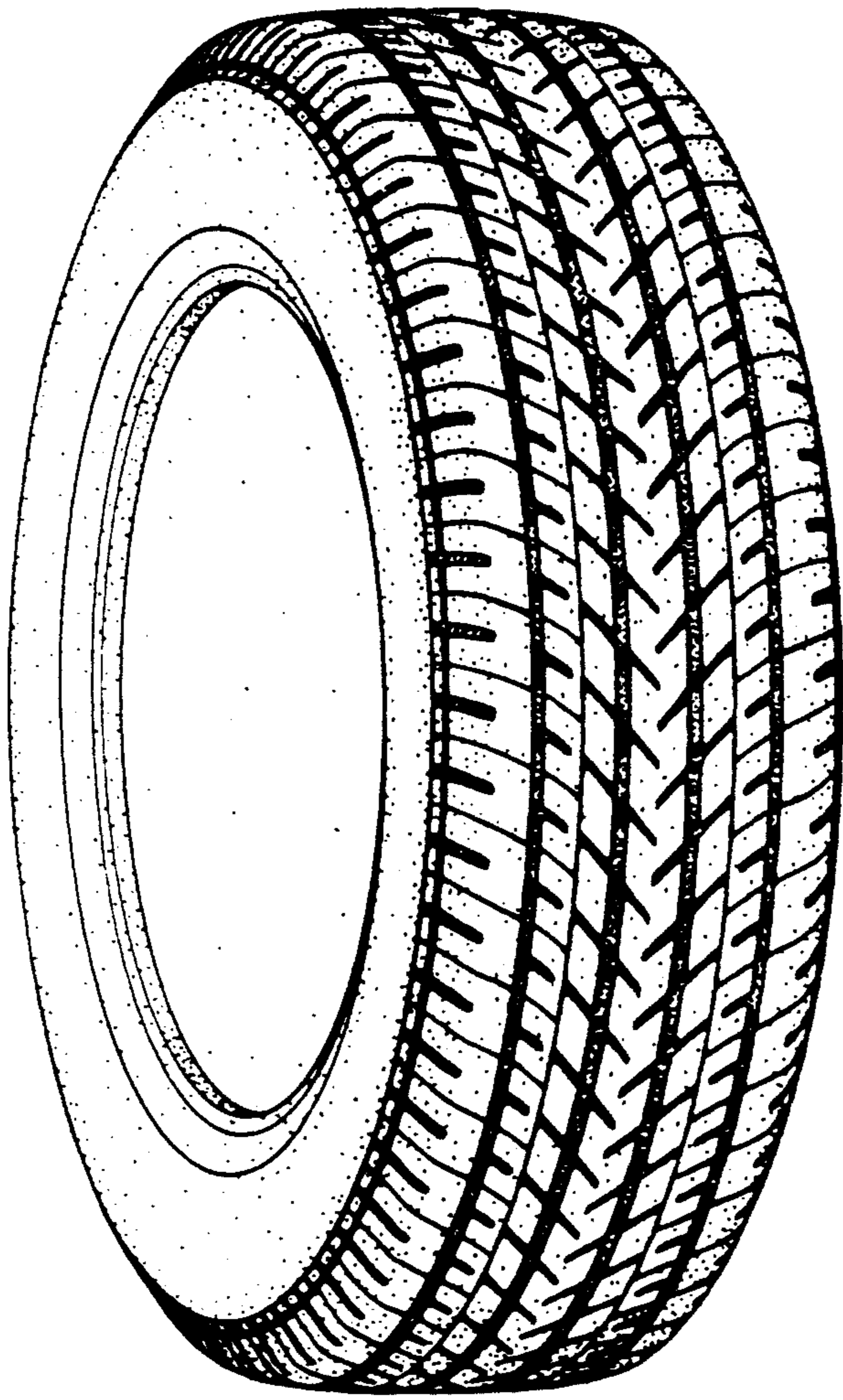

FIG.2

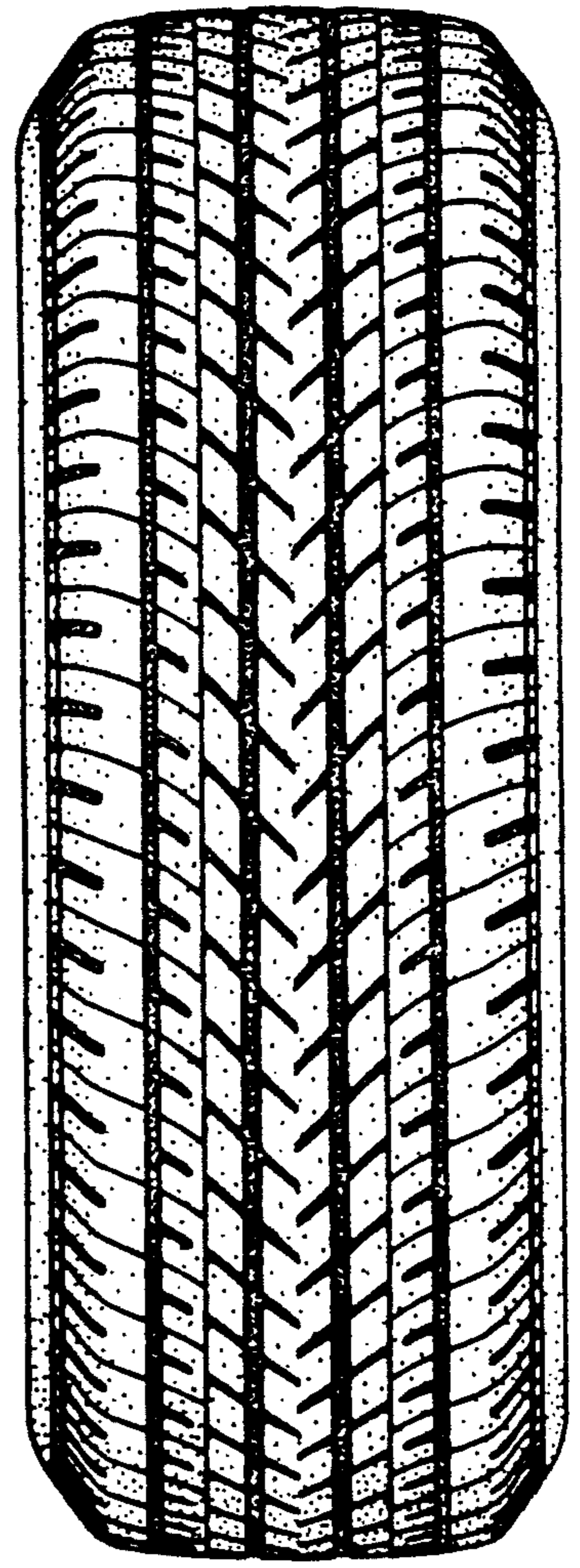

FIG.3

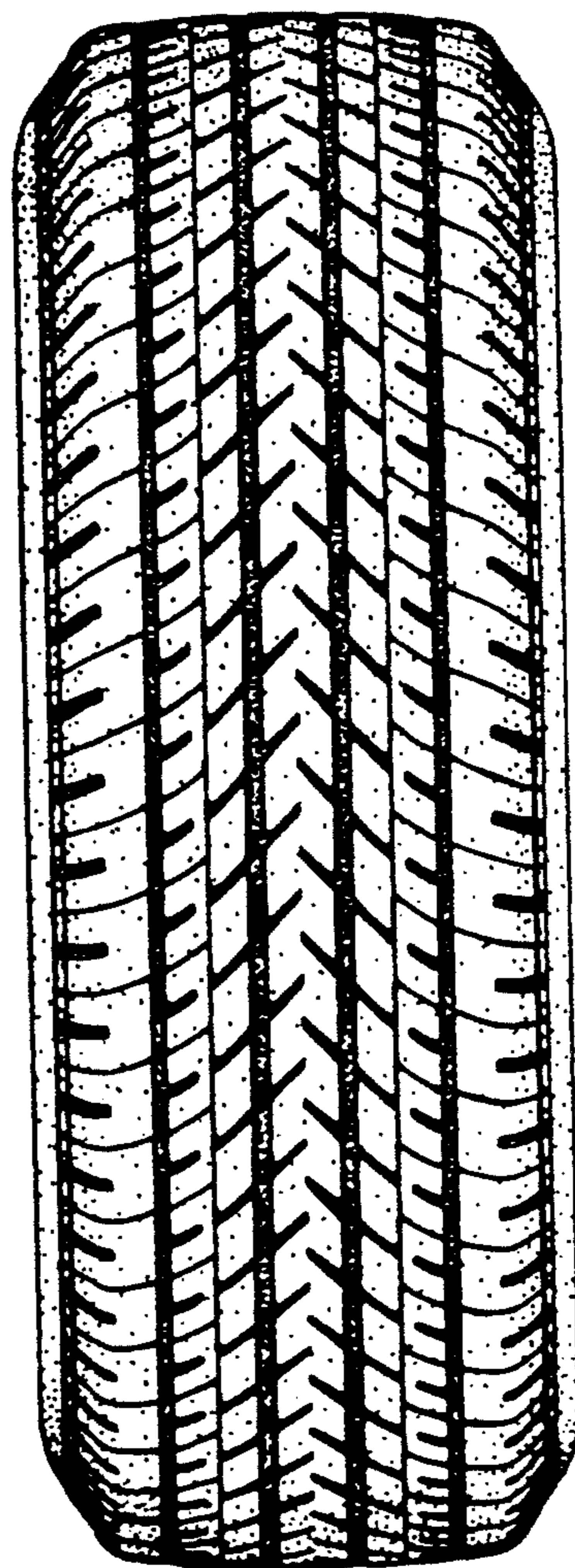

FIG.4

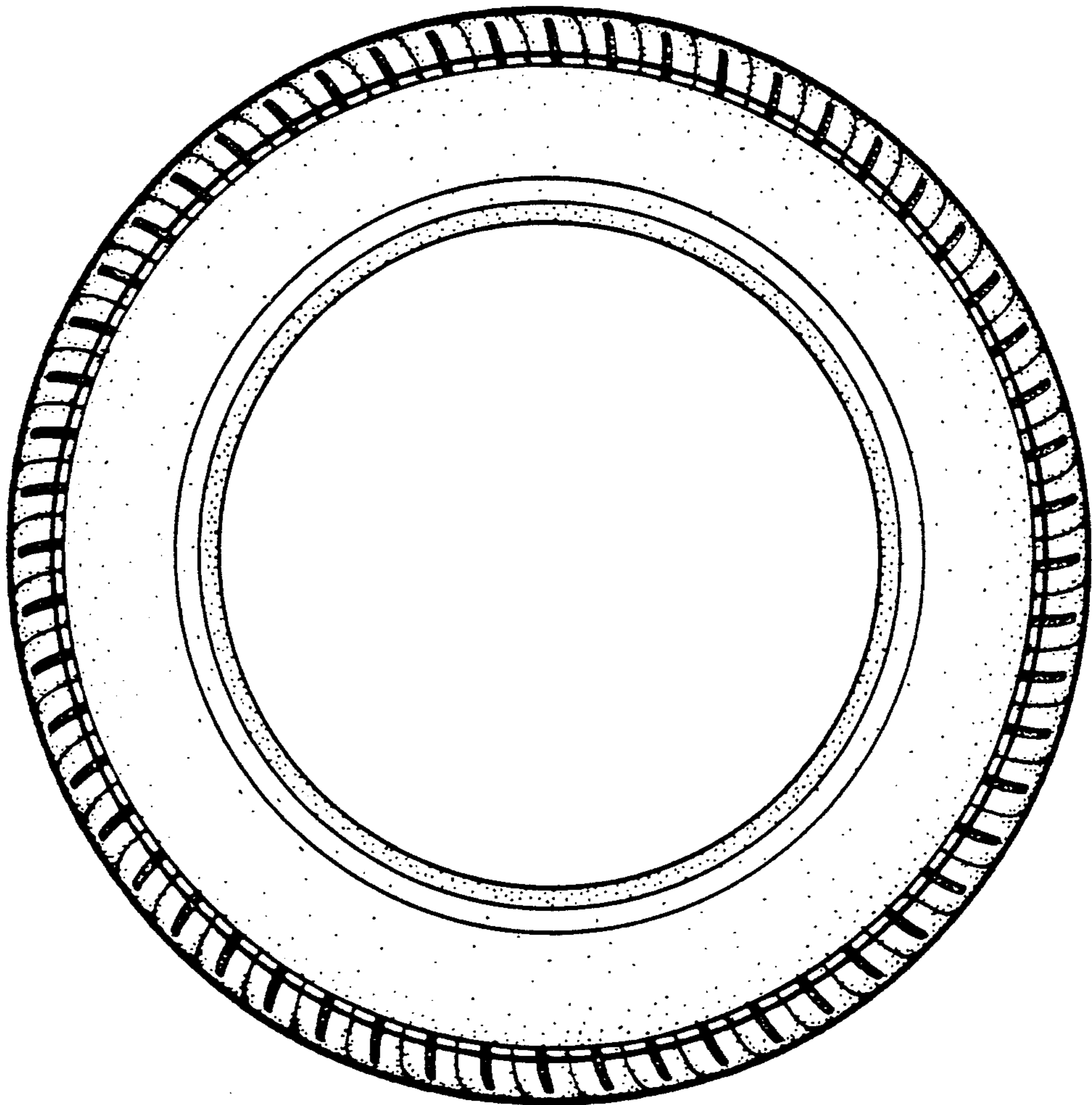

FIG.5

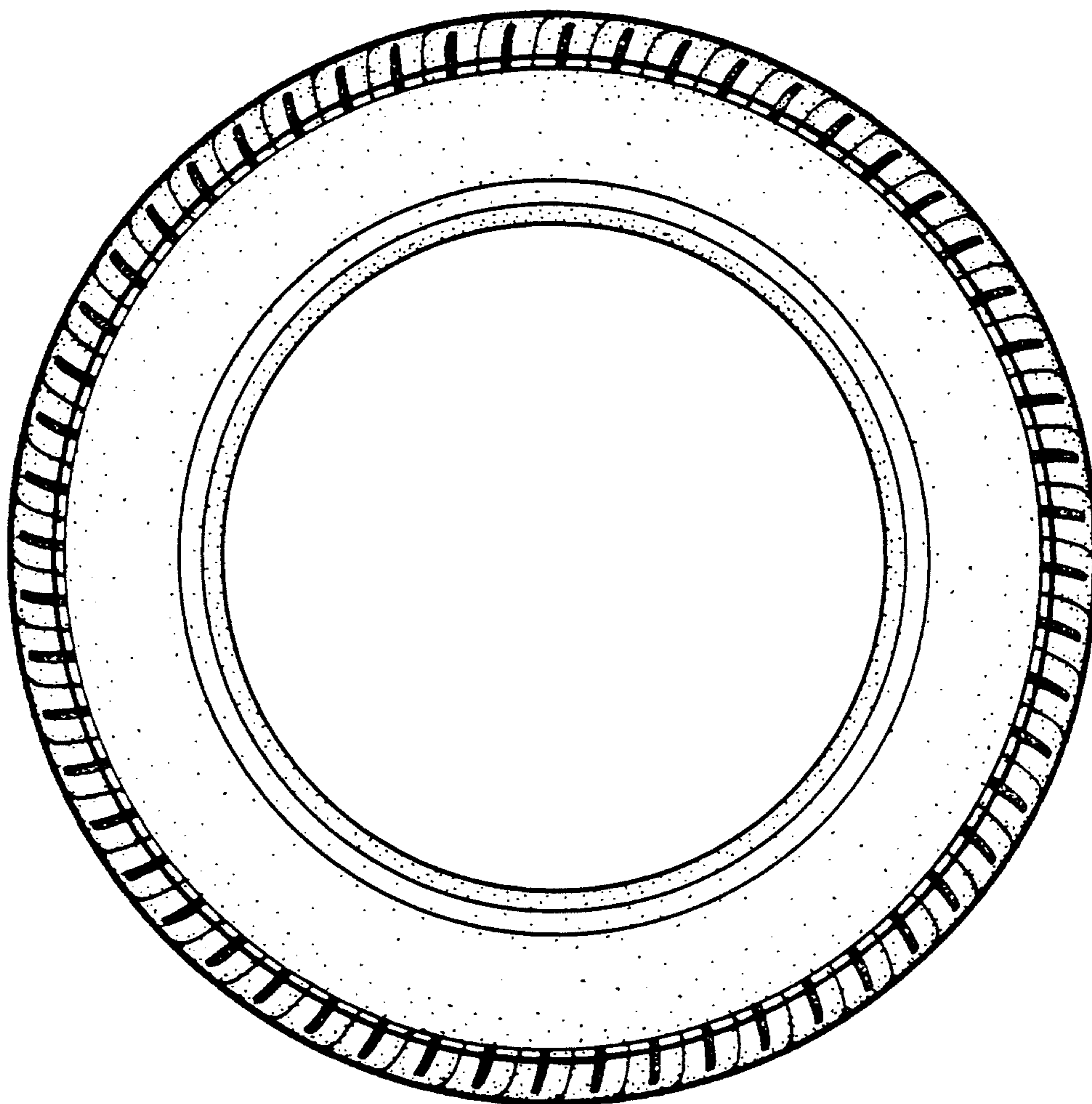

FIG.6

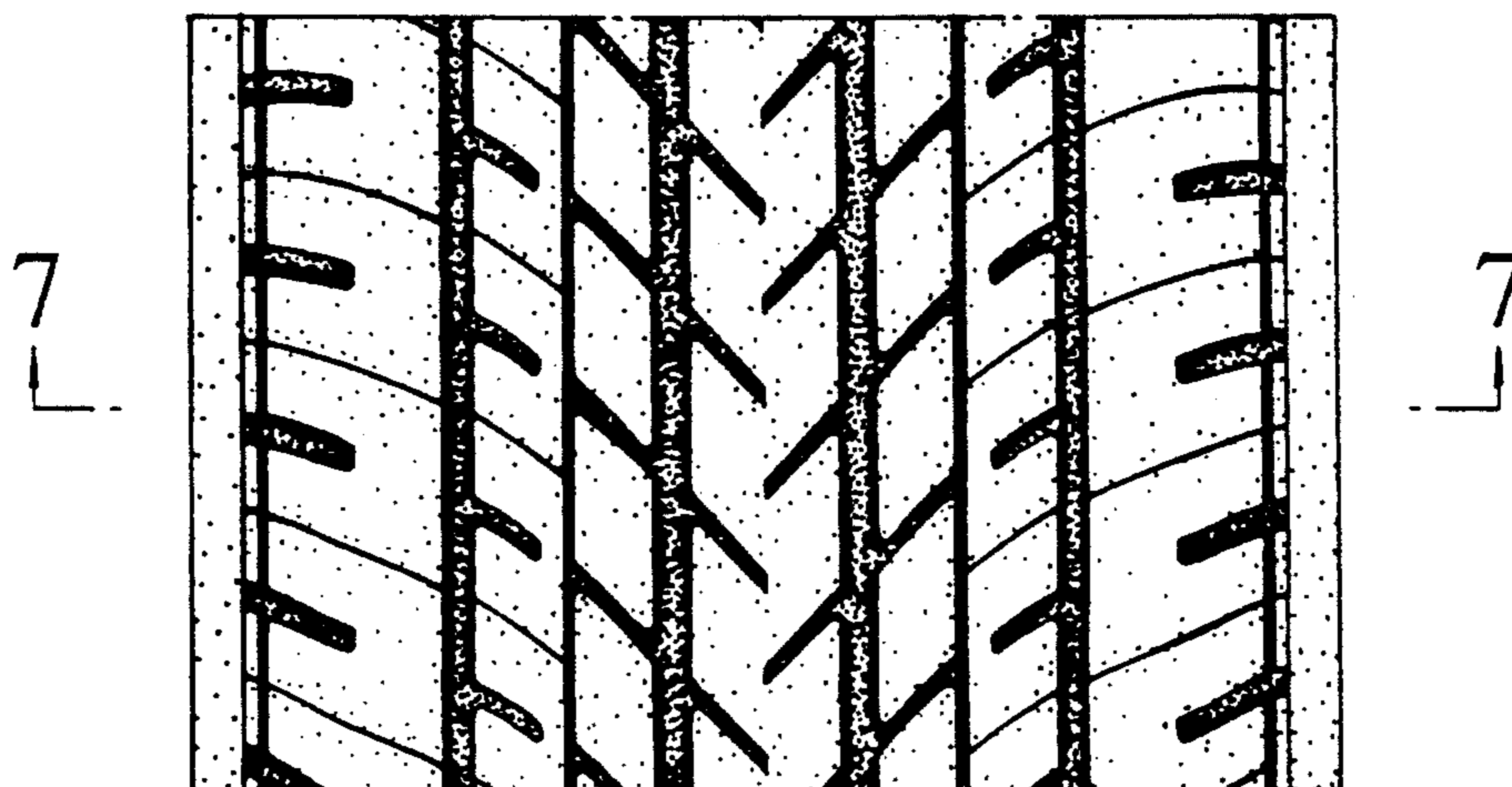

FIG.7

