



US00D346349S

United States Patent [19]

[11] Patent Number: **Des. 346,349**

Himuro et al.

[45] Date of Patent: **** Apr. 26, 1994**

[54] **AUTOMOBILE TIRE**

D. 333,455 2/1993 Himuro et al. D12/147

[75] Inventors: **Yasuo Himuro; Masaharu Kimura,**
both of Tokyo, Japan

Primary Examiner—James M. Gandy
Attorney, Agent, or Firm—Sughrue, Mion, Zinn,
Macpeak & Seas

[73] Assignee: **Bridgestone Corporation,** Tokyo,
Japan

[57] **CLAIM**

[**] Term: **14 Years**

The ornamental design for an automobile tire, as shown
and described.

[21] Appl. No.: **859,552**

DESCRIPTION

[22] Filed: **Mar. 30, 1992**

[30] **Foreign Application Priority Data**

Sep. 30, 1991 [JP] Japan 3-29072

[52] U.S. Cl. **D12/147**

[58] Field of Search 152/209 R, 209 B, 209 D;
D12/145-151

FIG. 1 is a perspective view of an automobile tire showing
our new design, it being understood that the tread
pattern is repeated uniformly throughout the circumfer-
ence of the tire;

FIG. 2 is a front view thereof;

FIG. 3 is a rear view thereof;

FIG. 4 is a right side view thereof;

FIG. 5 is a left side view thereof;

FIG. 6 is an enlarged fragmentary front view thereof;
and,

FIG. 7 is a cross-sectional view taken along line 7-7 in
FIG. 6.

[56] **References Cited**

U.S. PATENT DOCUMENTS

D. 287,236 12/1986 Yonekura et al. D12/147

D. 304,435 11/1989 Himuro et al. D12/146

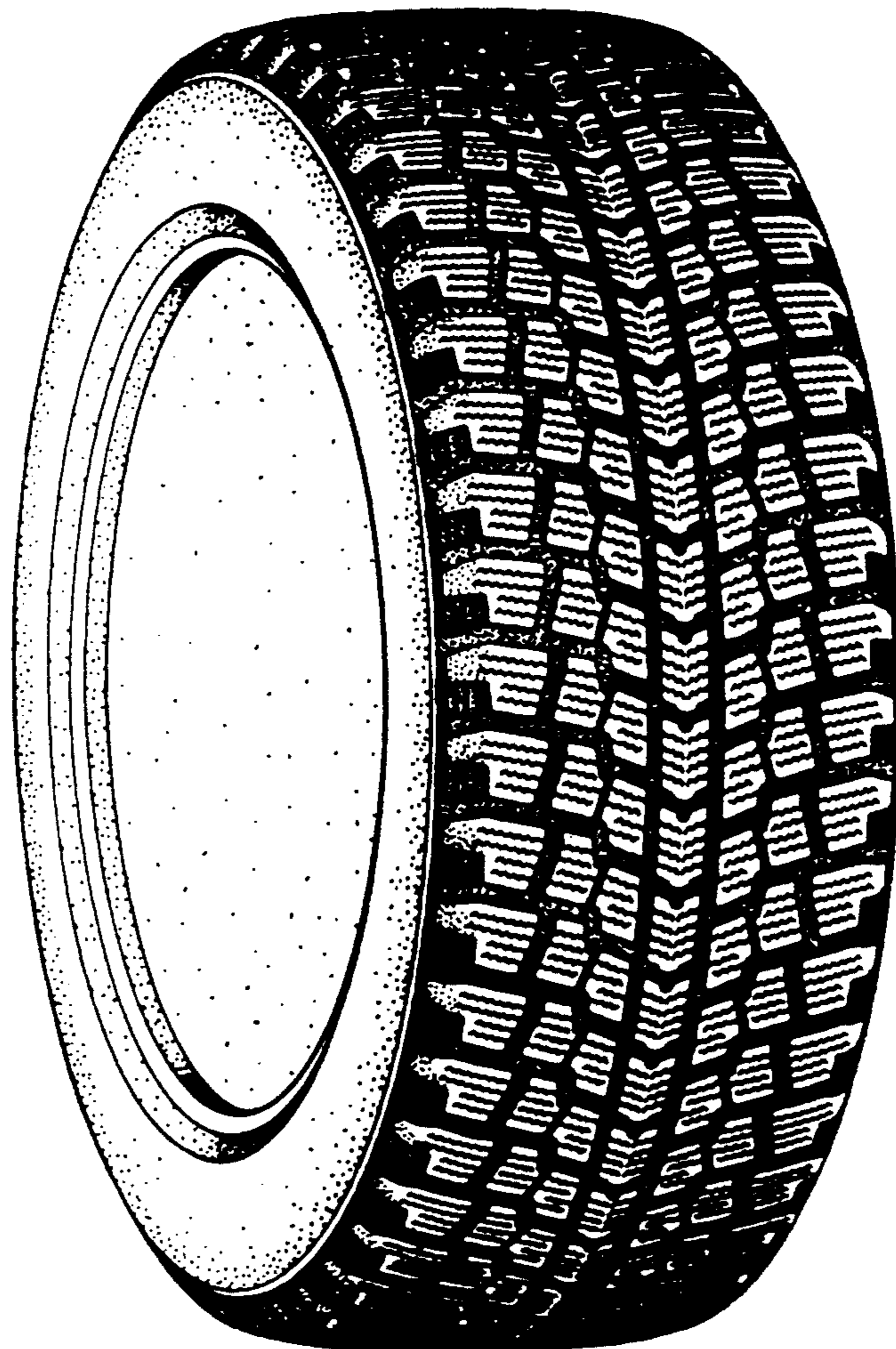

FIG. 1

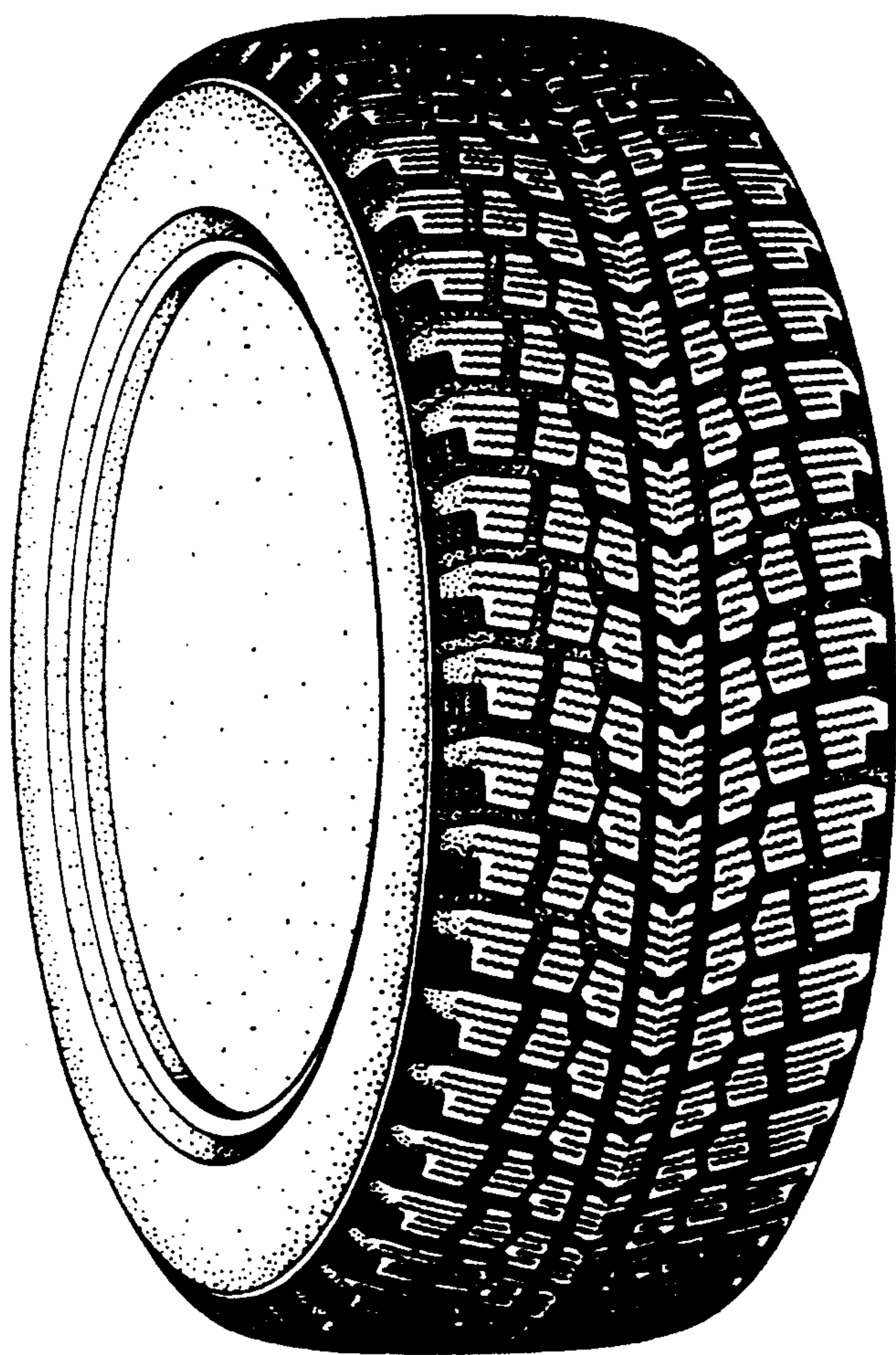

FIG. 2

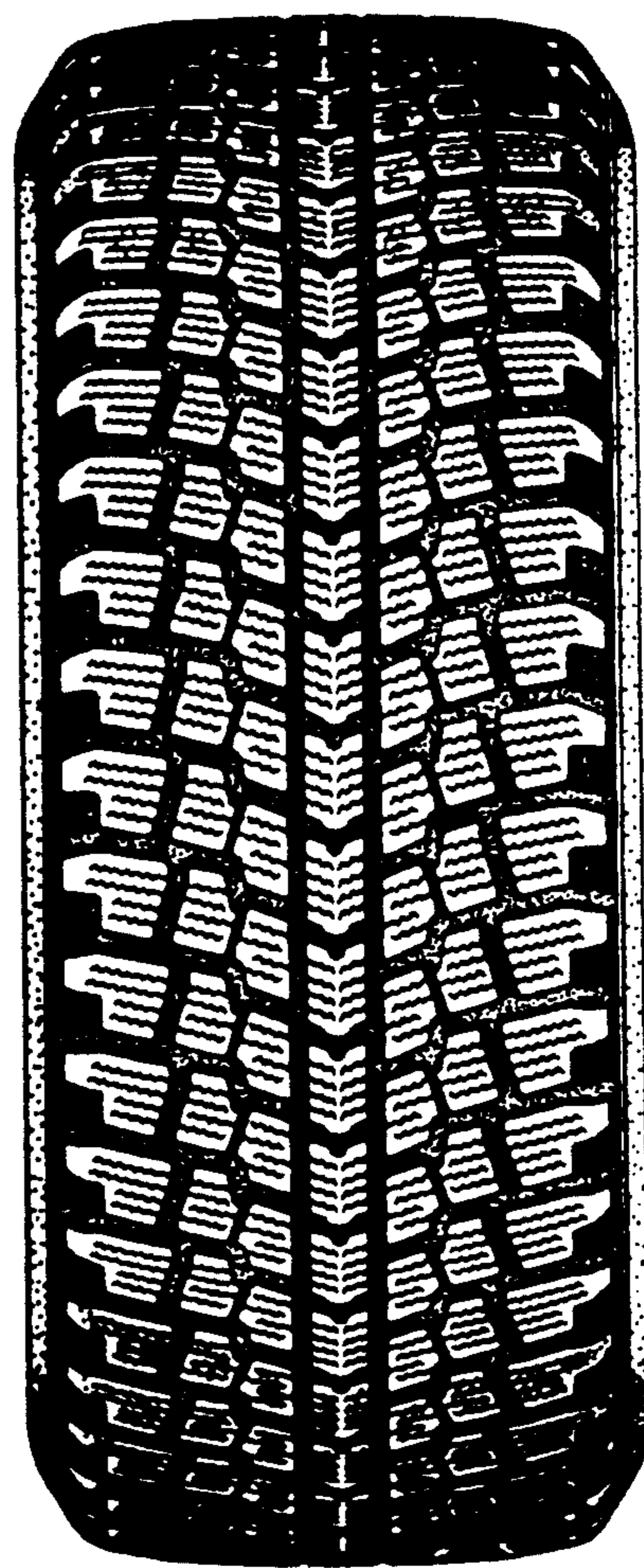

FIG. 3

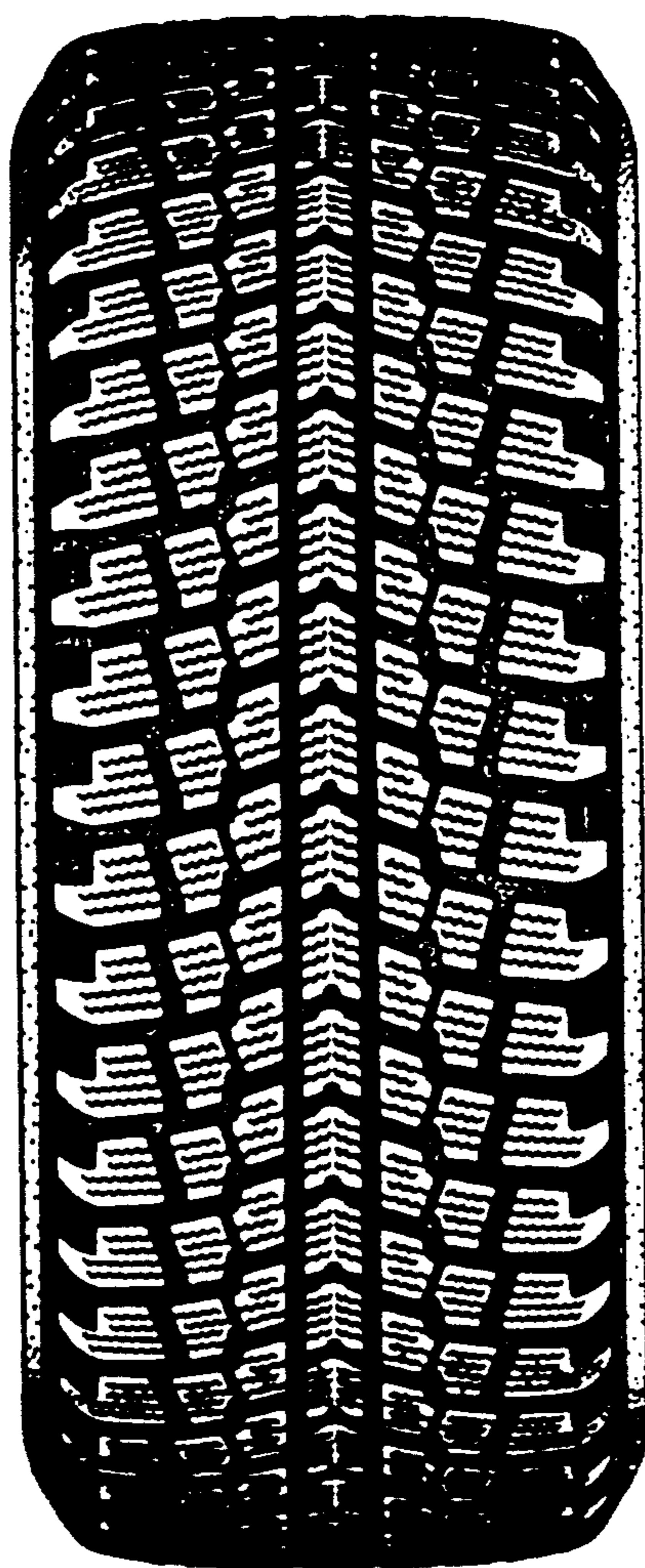

FIG. 4

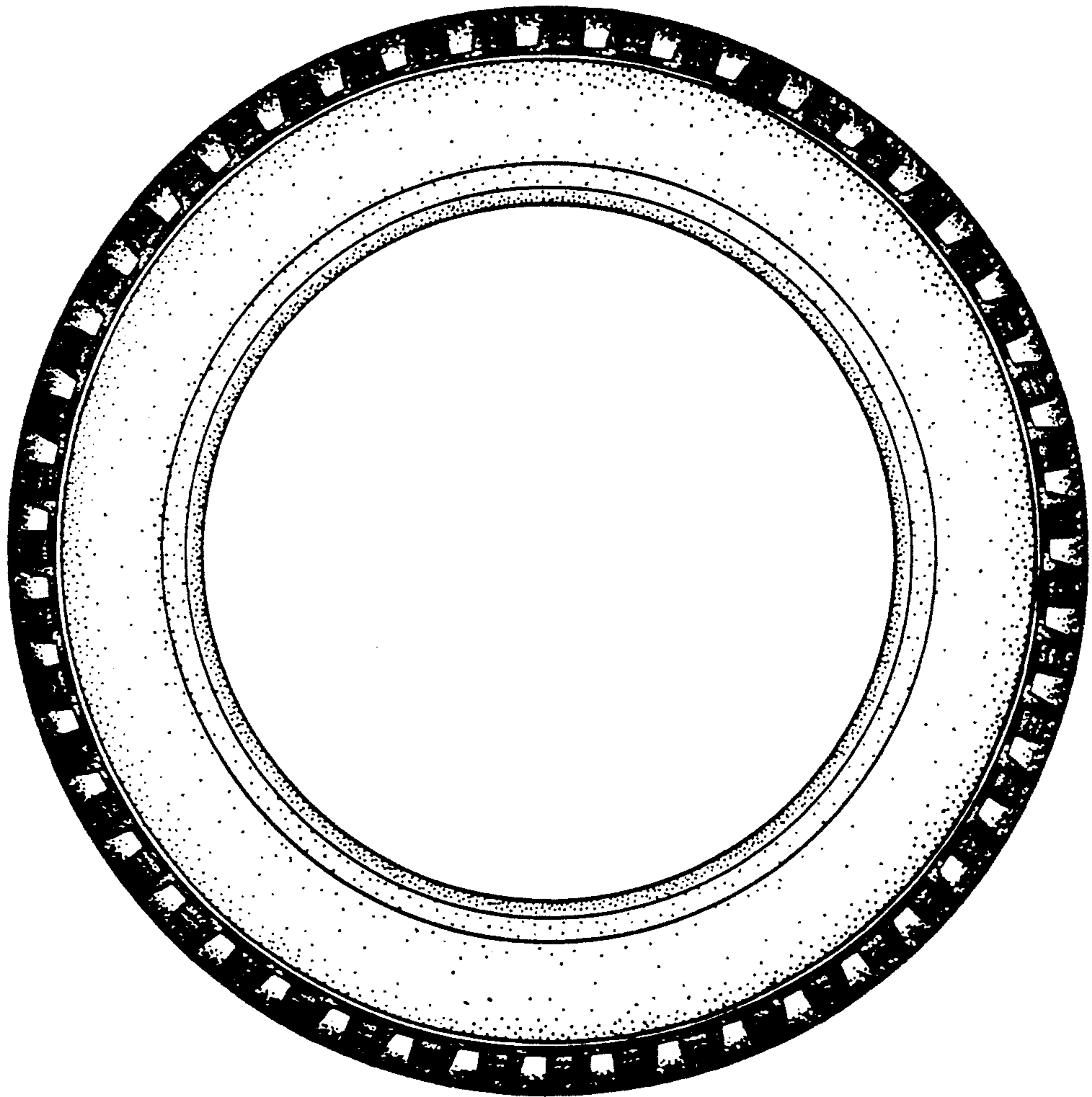

FIG. 5

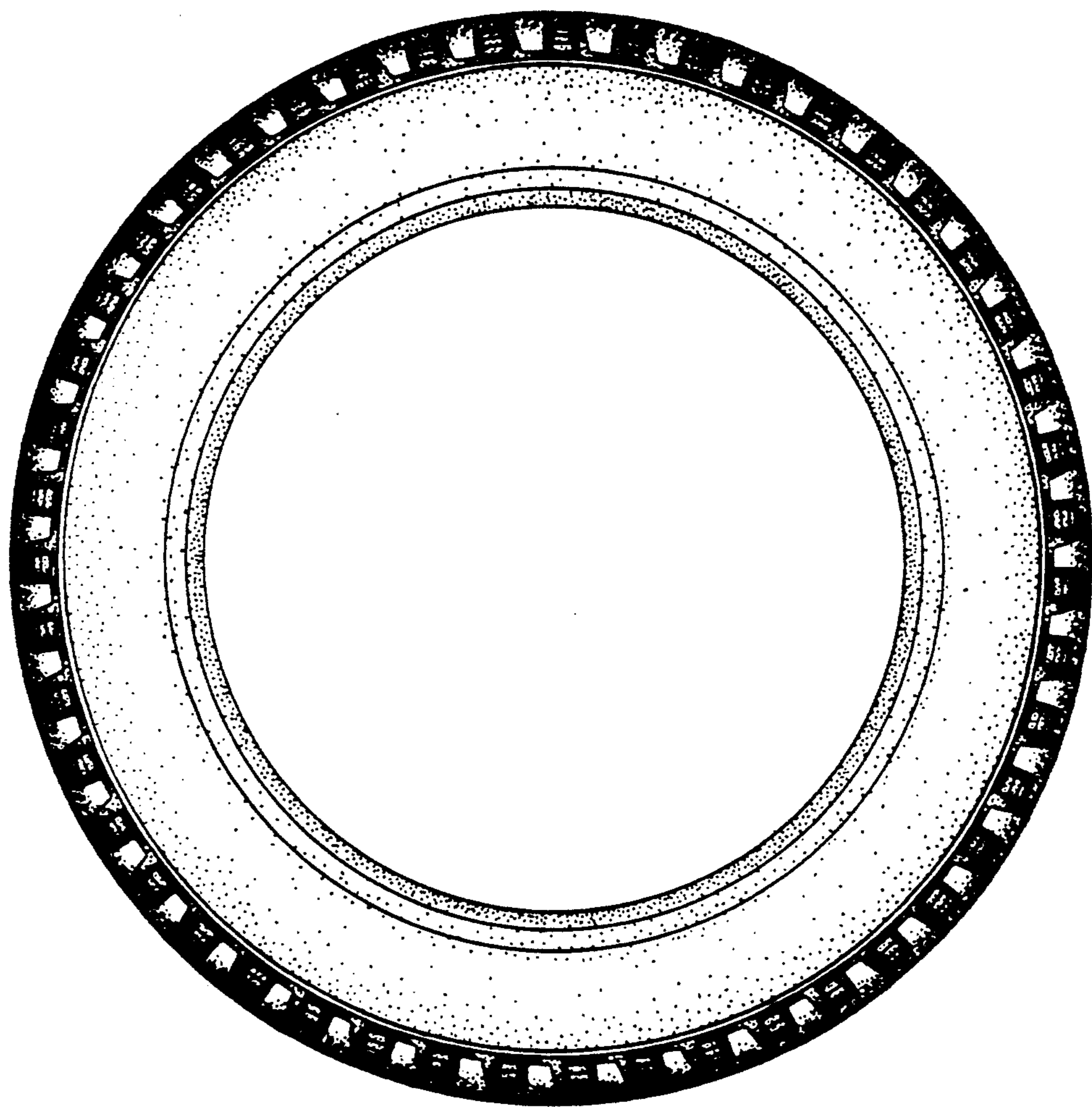

FIG. 6



FIG. 7

