



US00D346348S

United States Patent [19]

[11] Patent Number: **Des. 346,348**

Baus

[45] Date of Patent: **** Apr. 26, 1994**

[54] **TIRE TREAD**

D. 272,052 1/1984 Jackson D12/142

[75] Inventor: **André E. J. Baus**, Bettembourg, Luxembourg

OTHER PUBLICATIONS

[73] Assignee: **The Goodyear Tire & Rubber Company**, Akron, Ohio

Amoco Flyer, Amoco Deluxe Cushion Tire. 1991 Tread Design Guide, p. 177, Star Milemark Rib II Tire, top left side of page, & Sumitomo ST717 Tire, second row down from top & second tire in from left side of page.

[**] Term: **14 Years**

Primary Examiner—James M. Gandy
Attorney, Agent, or Firm—T. P. Lewandowski

[21] Appl. No.: **913,072**

[22] Filed: **Jul. 13, 1992**

[57] **CLAIM**

[30] **Foreign Application Priority Data**

The ornamental design for a tire tread, as shown and described.

Mar. 25, 1992 [LU] Luxembourg 67512-00

[52] U.S. Cl. **D12/143**

[58] Field of Search 152/209 R, 209 D;
D12/141-143

DESCRIPTION

[56] **References Cited**

U.S. PATENT DOCUMENTS

- D. 177,306 4/1956 Billingsley D12/142
- D. 178,823 9/1956 Billingsley D12/142
- D. 178,824 9/1956 Billingsley D12/141
- D. 179,104 10/1956 Wallace et al. D12/142
- D. 181,991 1/1958 Marick et al. D12/141

FIG. 1 is a perspective view of a tire tread showing my new design, it being understood that the pattern is repeated throughout the circumference thereof.

FIG. 2 is a front elevational view thereof; and,

FIG. 3 is a side elevational view thereof; on a reduced scale.

The broken line showing of the tire sidewall in FIGS. 1 and 3 of the drawing is for illustrative purposes only and forms no part of the claimed design.

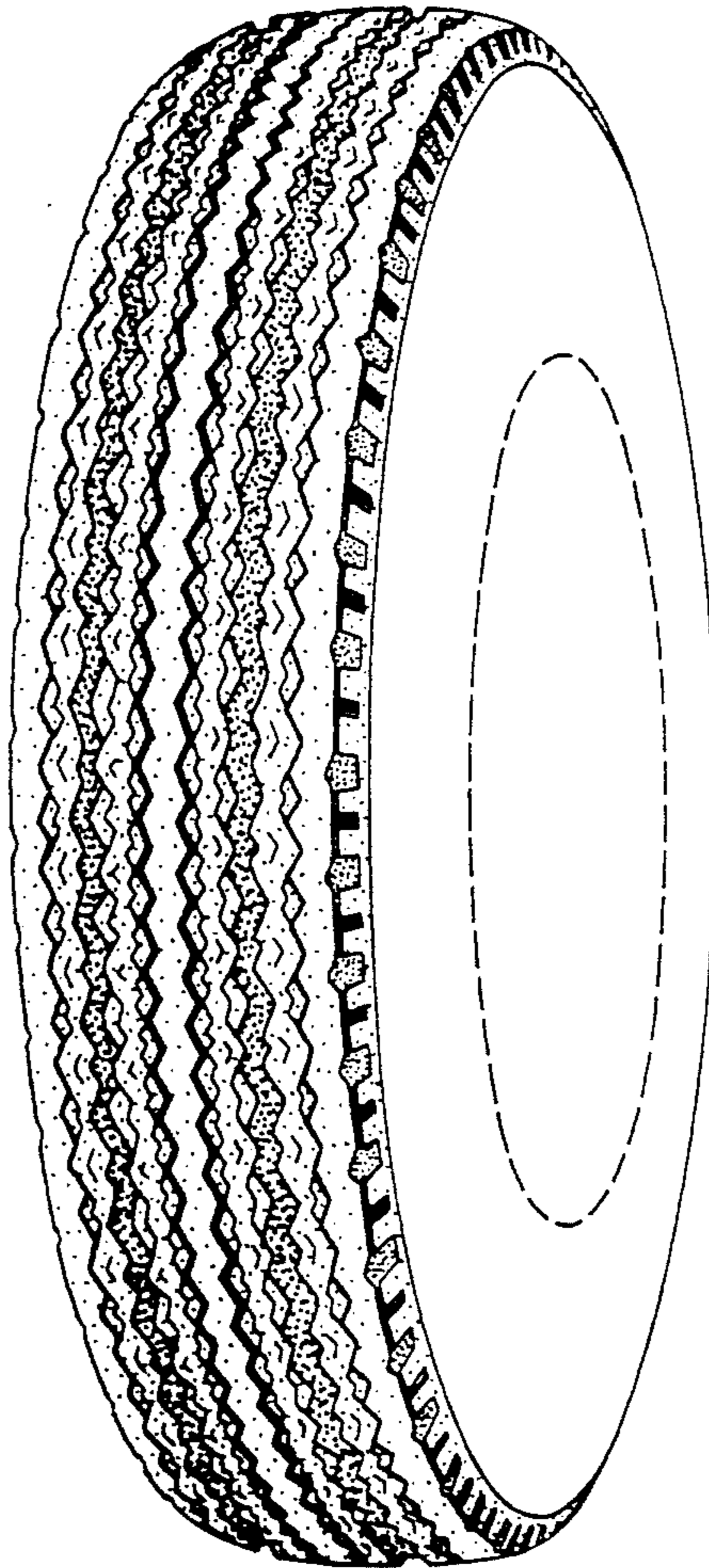

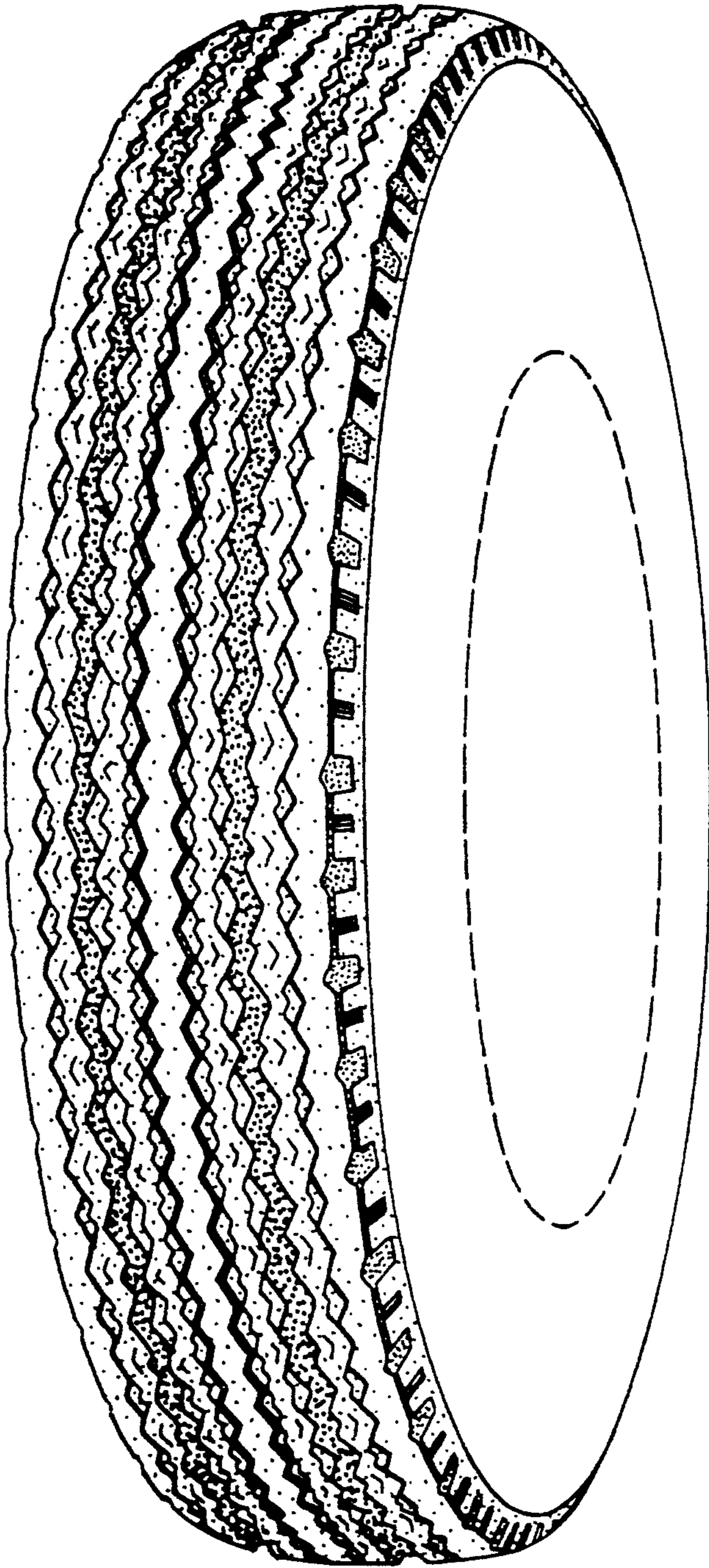

FIG. 1

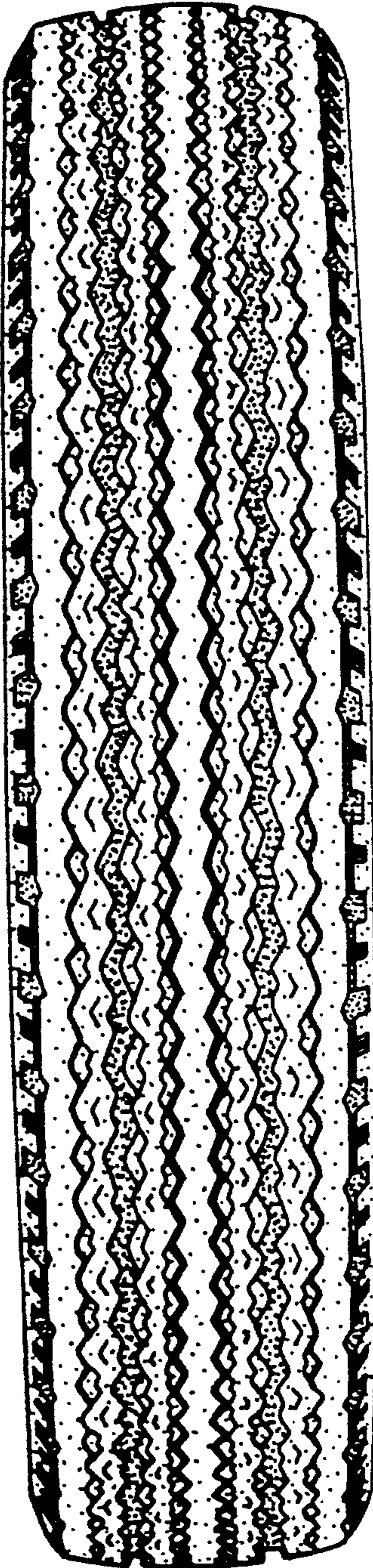

FIG. 2

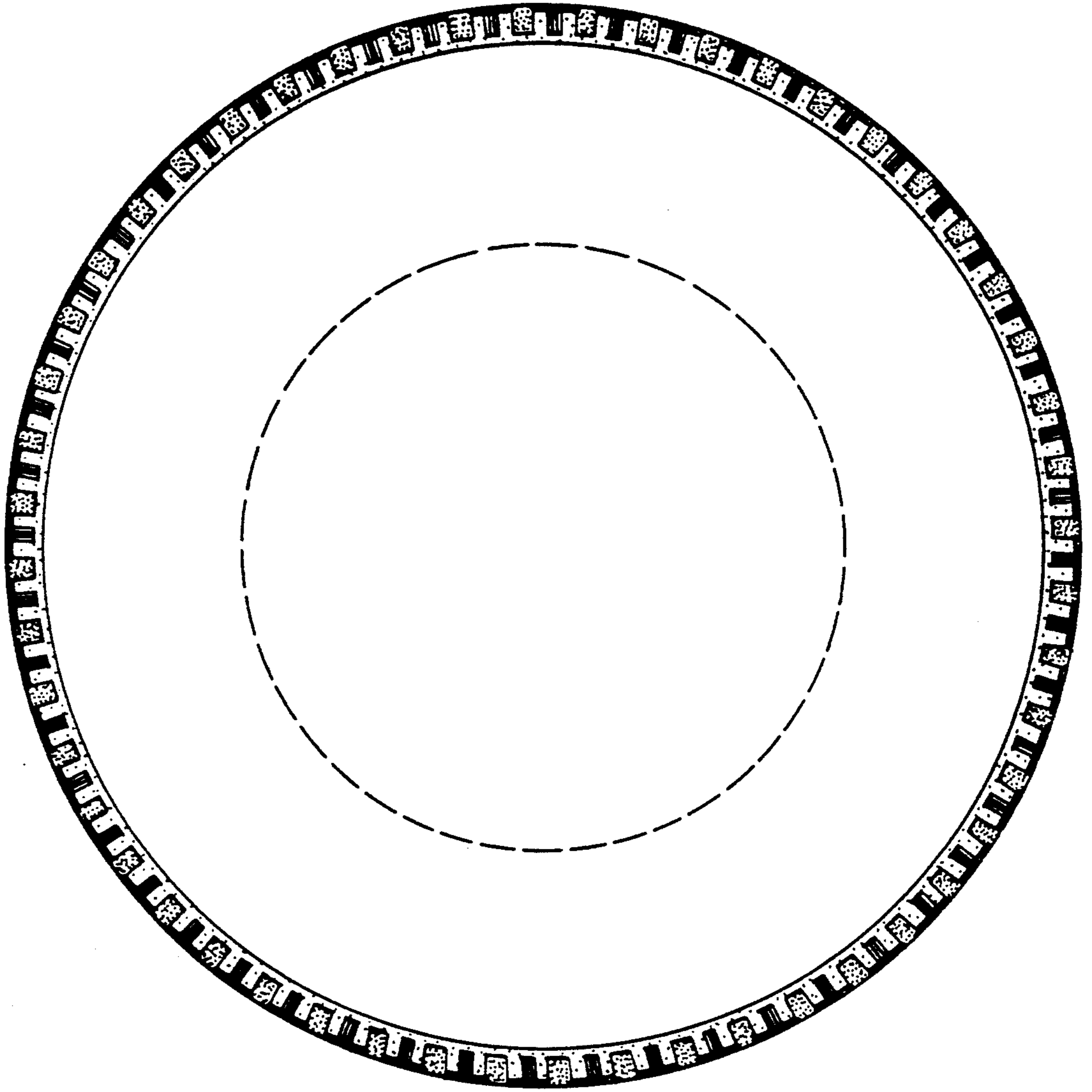

FIG. 3