



US00D346347S

United States Patent [19]

[11] Patent Number: **Des. 346,347**

Himuro et al.

[45] Date of Patent: **** Apr. 26, 1994**

[54] AUTOMOBILE TIRE

[75] Inventors: **Yasuo Himuro; Toru Fukuoka**, both of Tokyo, Japan

[73] Assignee: **Bridgestone Corporation**, Tokyo, Japan

[**] Term: **14 Years**

[21] Appl. No.: **723**

[22] Filed: **Oct. 22, 1992**

[30] Foreign Application Priority Data

Apr. 23, 1992 [JP] Japan 4-11913

[52] U.S. Cl. **D12/147**

[58] Field of Search 152/209 R, 209 D;
D12/136, 138, 142, 143, 146-151

[56] References Cited

U.S. PATENT DOCUMENTS

- D. 288,548 3/1987 Kojima et al. D12/147
- D. 299,712 2/1989 Slagh D12/147

OTHER PUBLICATIONS

- 1991 Tread Design Guide, p. 29, Falls Mastercraft P-70 (SR) Tire, bottom center of page.
- 1991 Tread Design Guide, p. 41, Kumho Power 70 790 Tire, bottom left side of page.
- 1991 Tread Design Guide, p. 93, Atlas Radial LT Tire, bottom left center of page.

Primary Examiner—James M. Gandy
Attorney, Agent, or Firm—Sughrue, Mion, Zinn, Macpeak & Seas

[57] CLAIM

The ornamental design for an automobile tire, as shown and described.

DESCRIPTION

FIG. 1 is a perspective view of an automobile tire showing our new design, it being understood that the tread pattern is repeated uniformly throughout the circumference of the tire;

FIG. 2 is a front elevation view thereof;

FIG. 3 is a left side elevational view thereof, the opposite side being substantially the same as that shown;

FIG. 4 is an enlarged fragmentary front elevation view thereof; and,

FIG. 5 is a cross-sectional view taken along line 5—5 in FIG. 4.

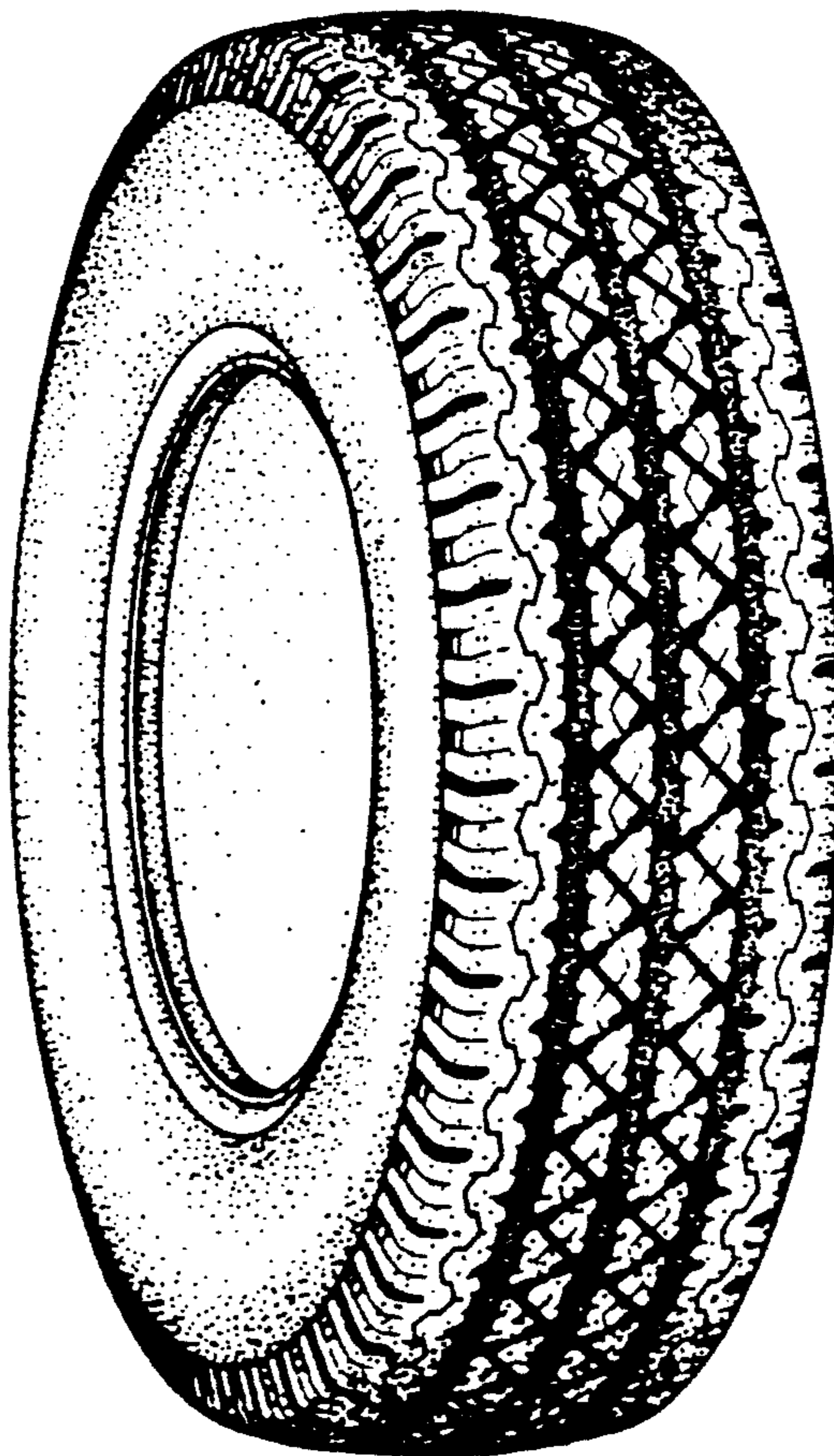

FIG.1

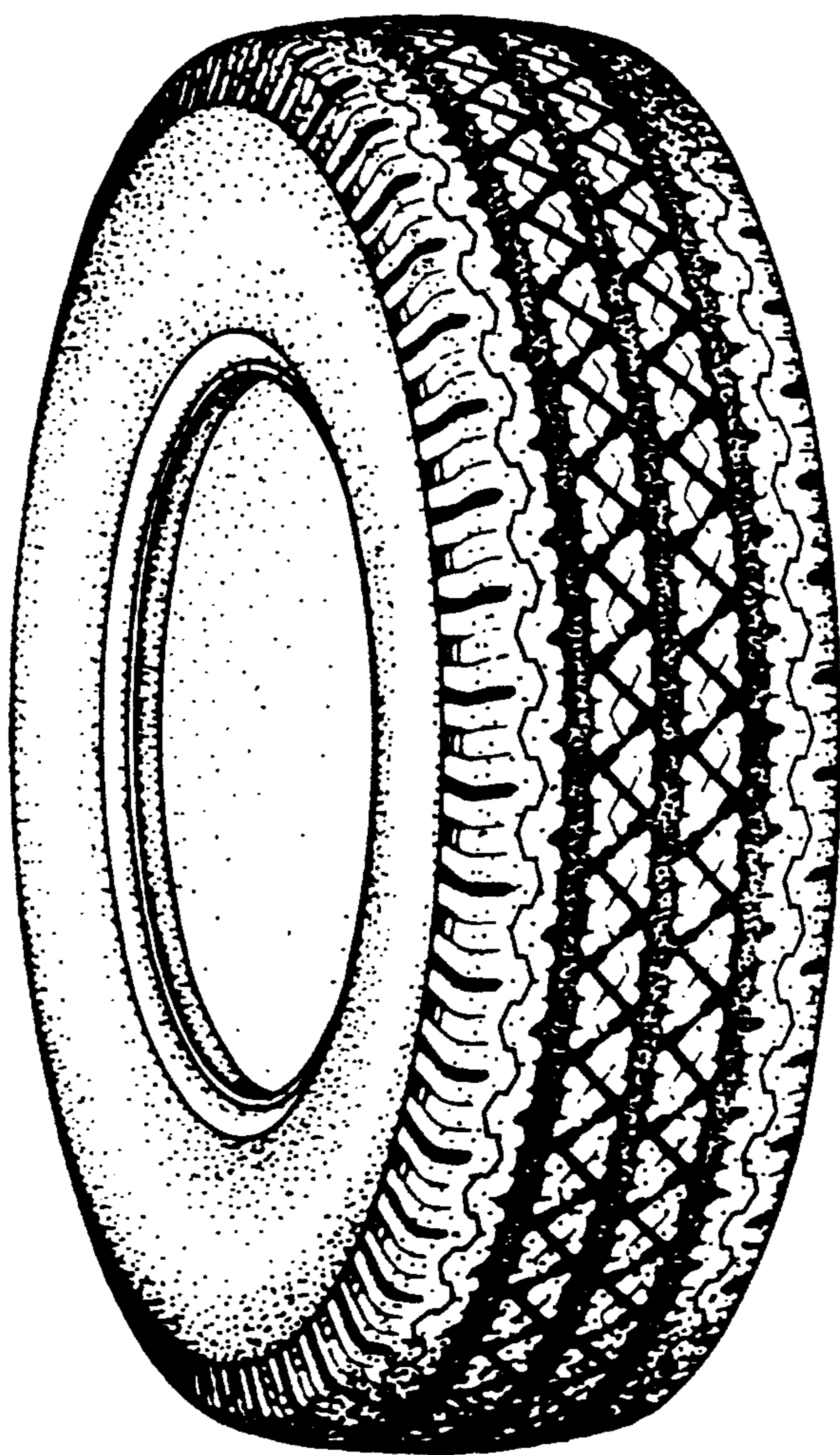

FIG.2

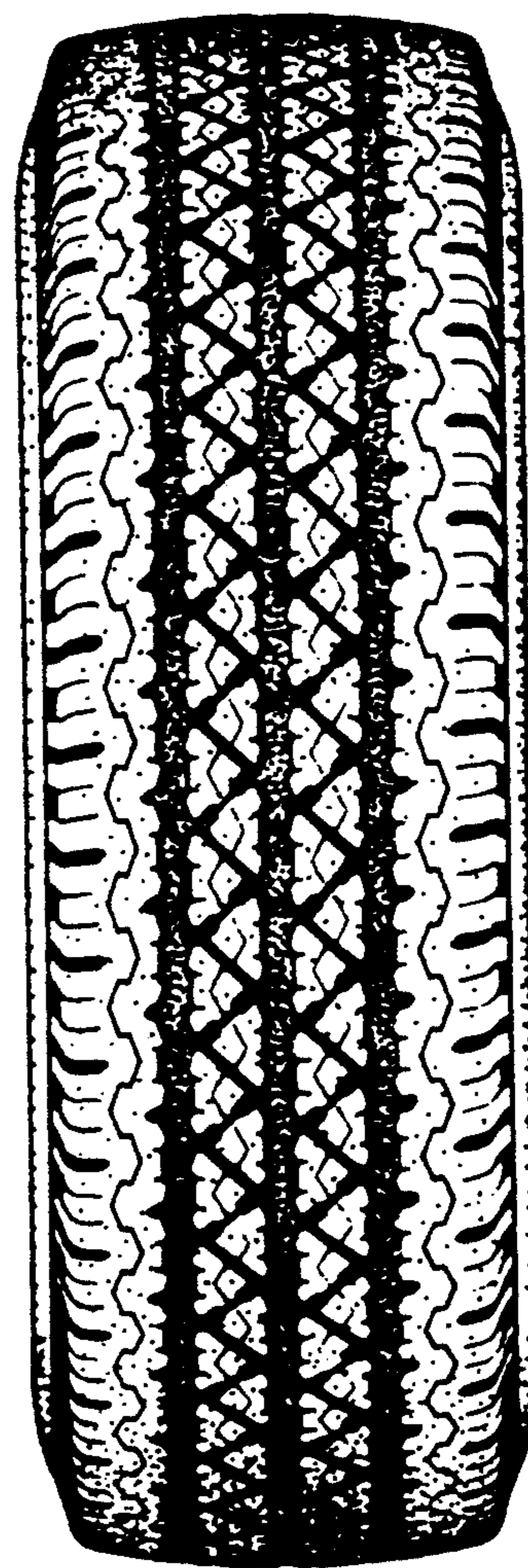

FIG.3

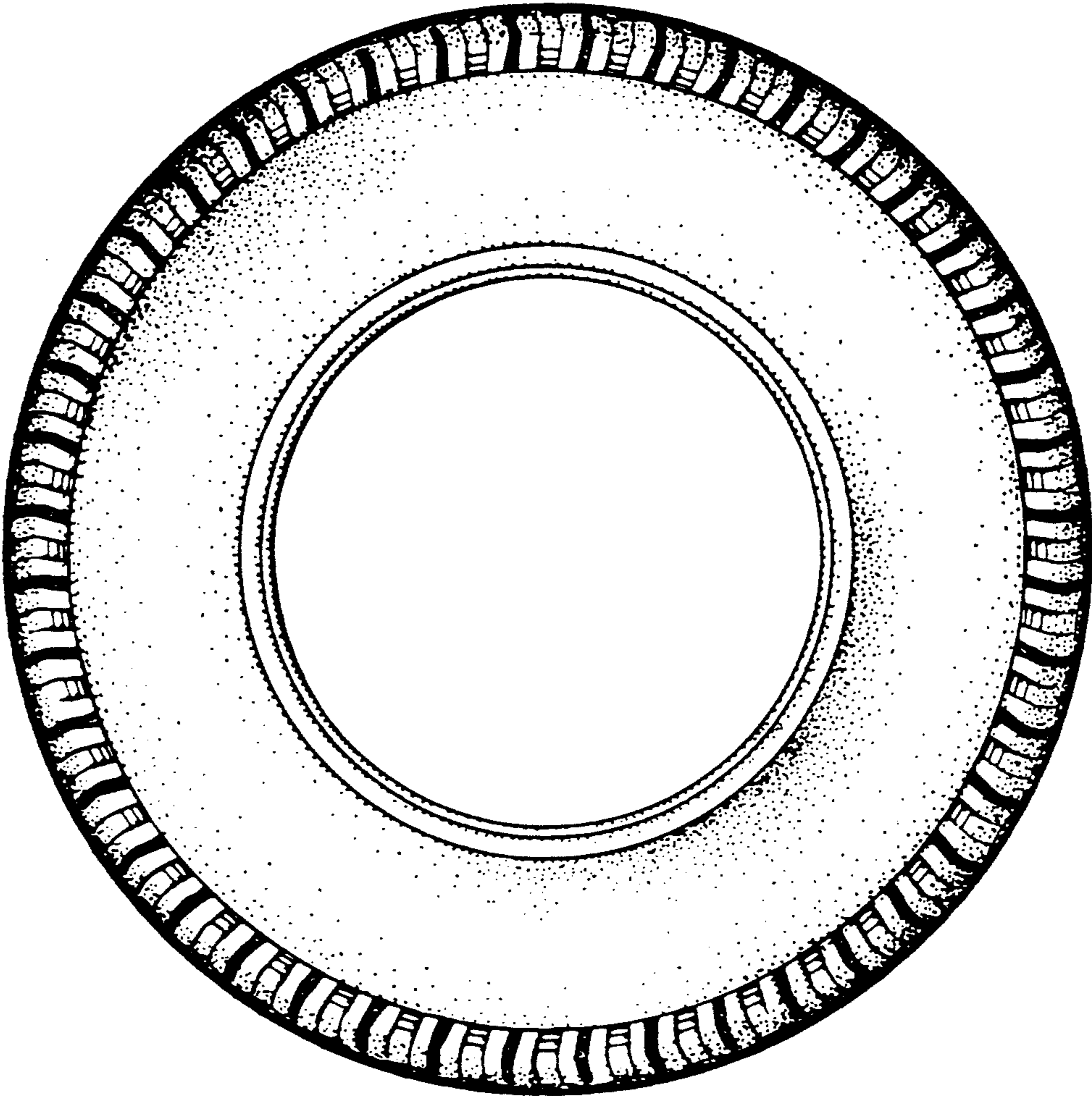

FIG.4

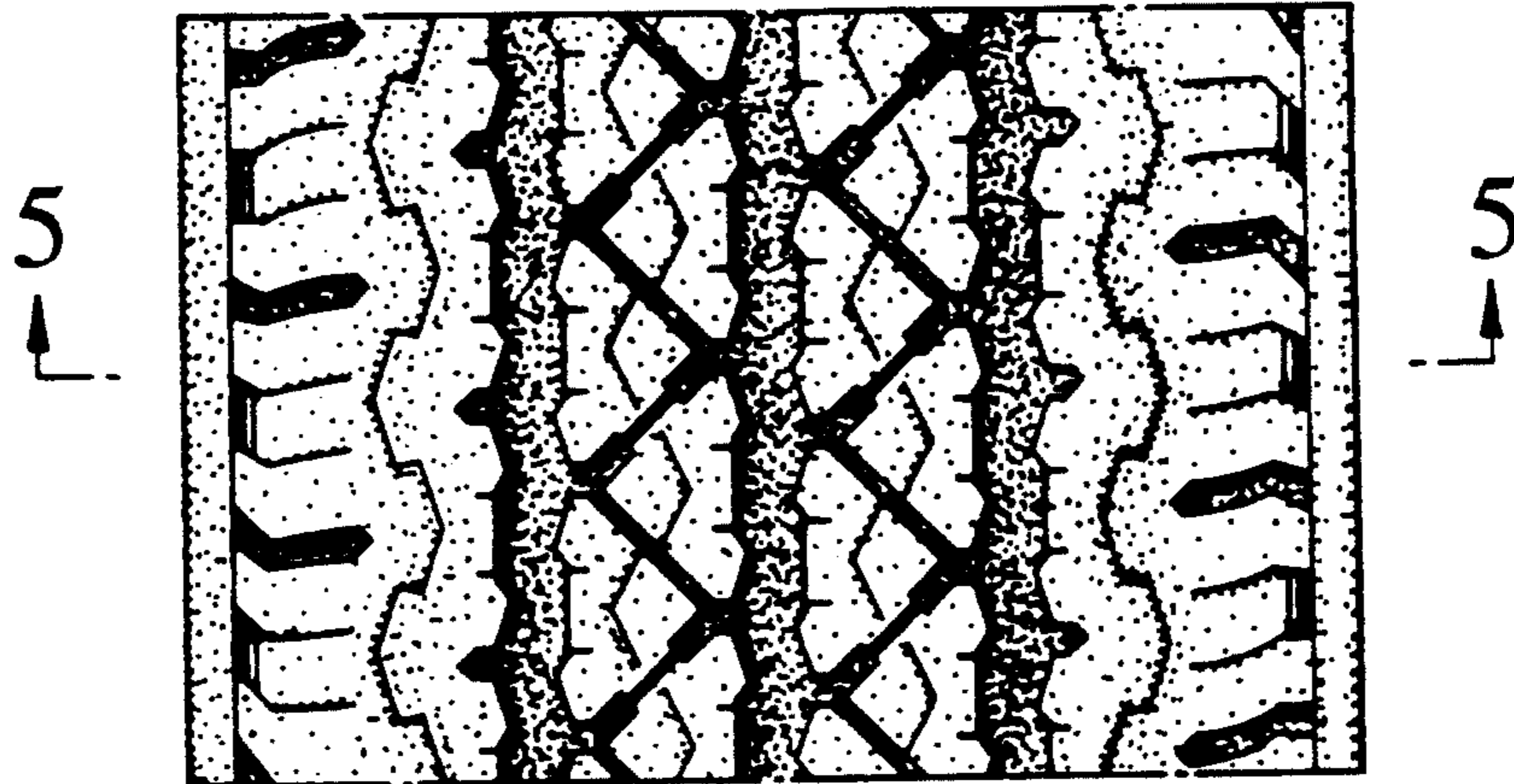

FIG.5

