



US00D346339S

United States Patent [19]

[11] Patent Number: **Des. 346,339**

Lintick

[45] Date of Patent: **** Apr. 26, 1994**

[54] **COMBINED TRANSMITTER AND RECEIVER FOR LOCATING A LOST REMOTE CONTROL UNIT**

Primary Examiner—Wallace R. Burke
Assistant Examiner—Marcus Jackson
Attorney, Agent, or Firm—Hugh E. Smith

[76] Inventor: **Ronald D. Lintick, #2 Bingham Drive, Winnipeg, Manitoba, Canada, 3R3 3C3**

[57] **CLAIM**

The ornamental design for a combined transmitter and receiver for locating a lost remote control unit, as shown and described.

[**] Term: **14 Years**

DESCRIPTION

[21] Appl. No.: **8,096**

FIG. 1 is a front elevational view of the combined transmitter and receiver for locating a lost remote control unit showing my new design with the broken line showing for illustrative purposes only and forming no part of the claimed design;

[22] Filed: **May 10, 1993**

[52] U.S. Cl. **D10/104**

[58] Field of Search 340/311.1, 328, 571, 340/570, 572, 573, 575, 576, 593; D10/104, 106, 121

FIG. 2 is a rear elevational view thereof;

FIG. 3 is a left side elevational view thereof;

FIG. 4 is a right side elevational view thereof;

FIG. 5 is a top plan view thereof;

FIG. 6 is a bottom plan view thereof; and,

FIG. 7 is an isometric view thereof.

[56] References Cited

U.S. PATENT DOCUMENTS

D. 339,308 9/1993 Knuppel D10/106
D. 339,996 10/1993 Rattley D10/104

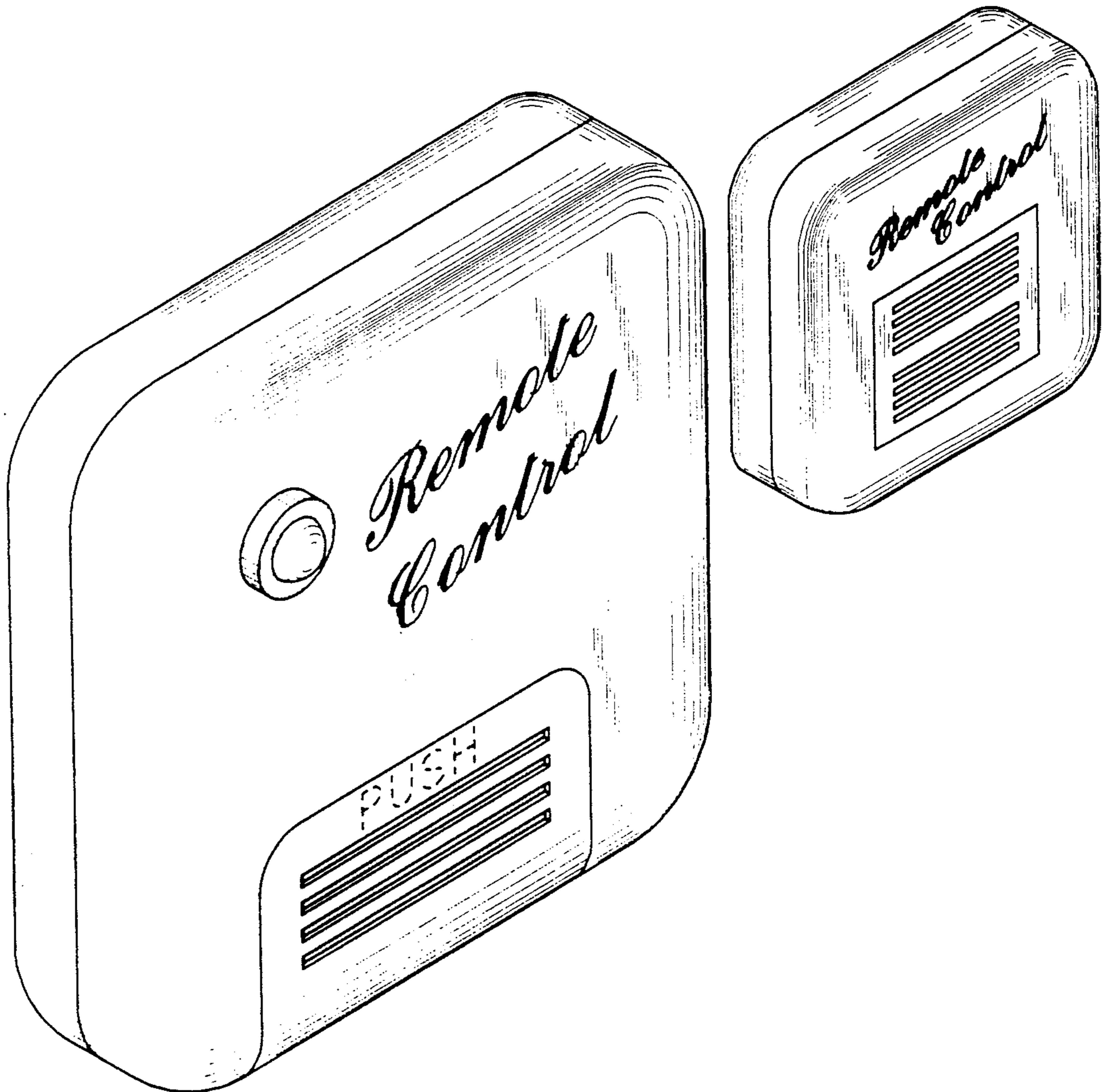

FIG. 1

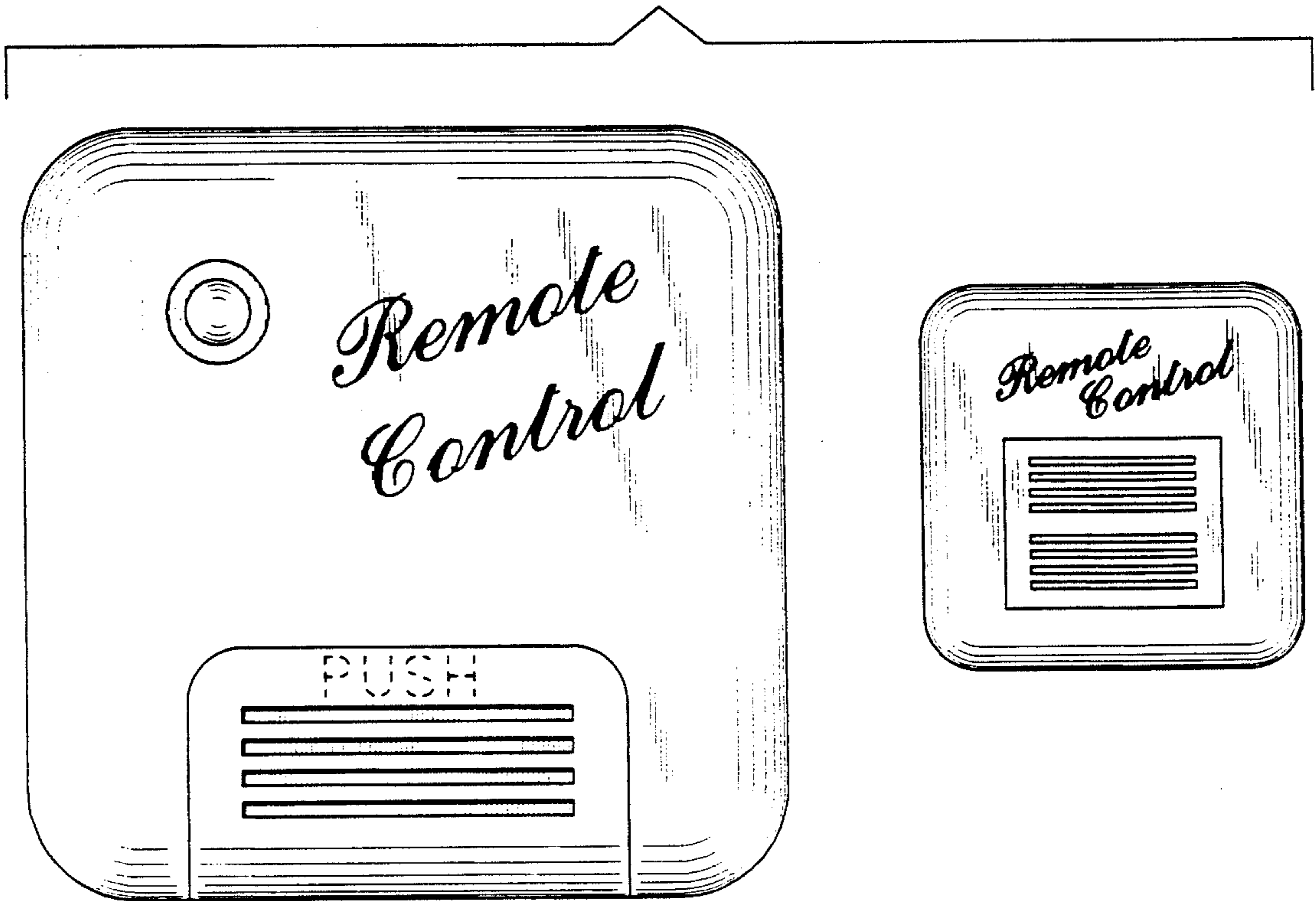

FIG. 2

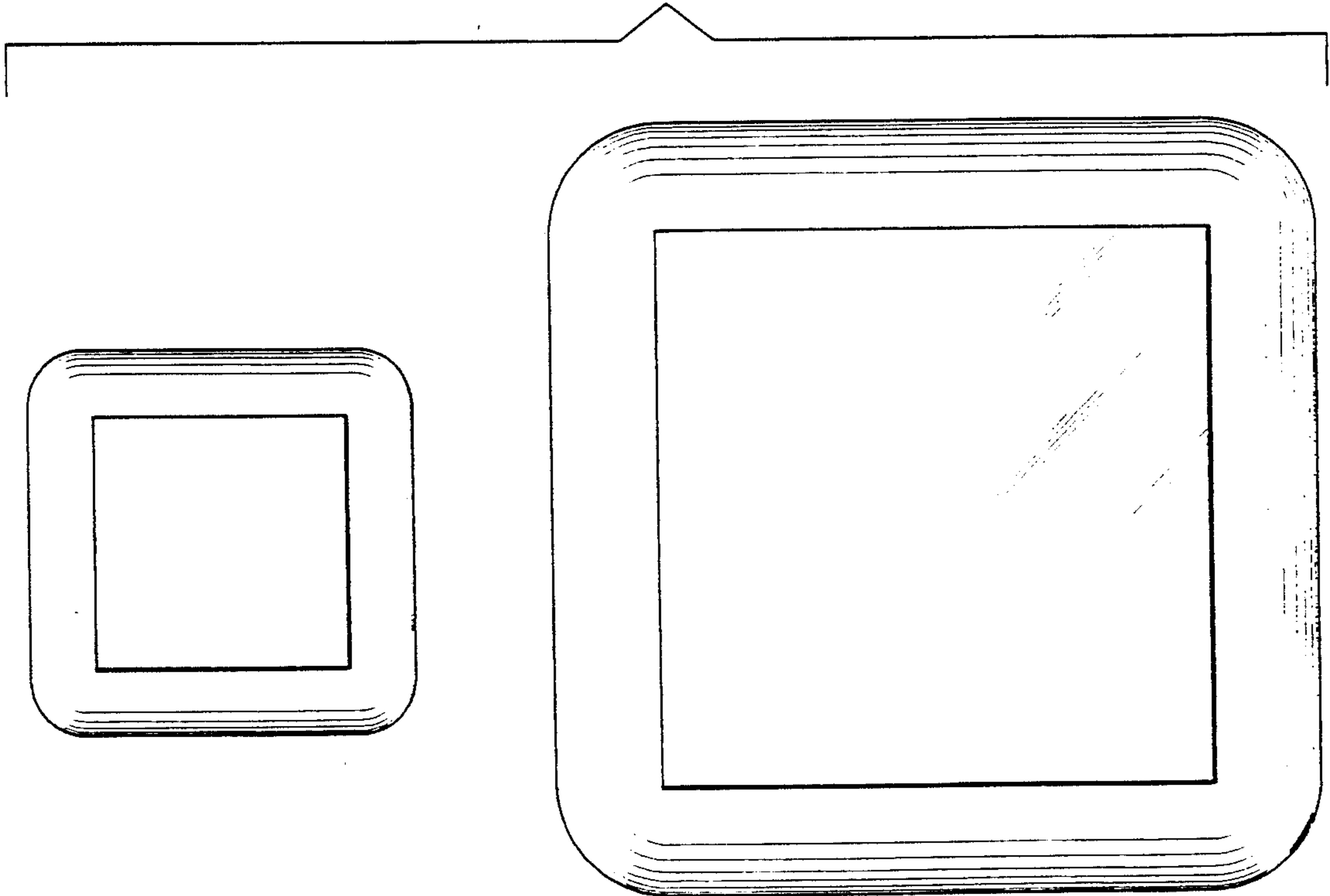

FIG. 3

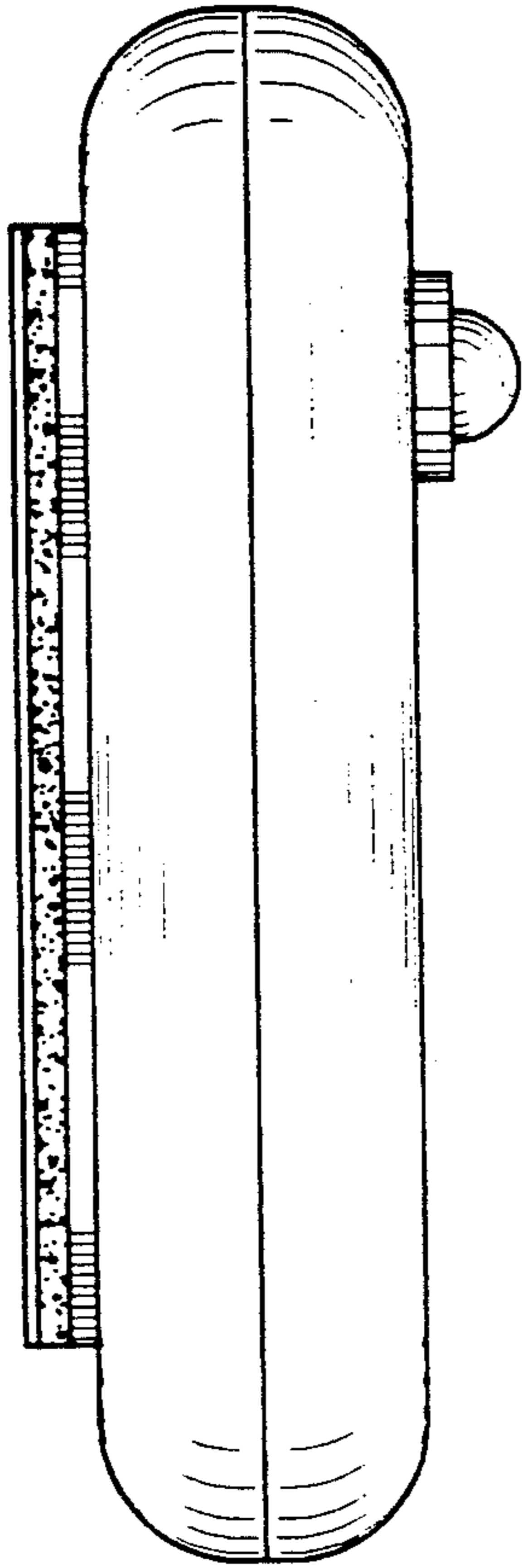

FIG. 4

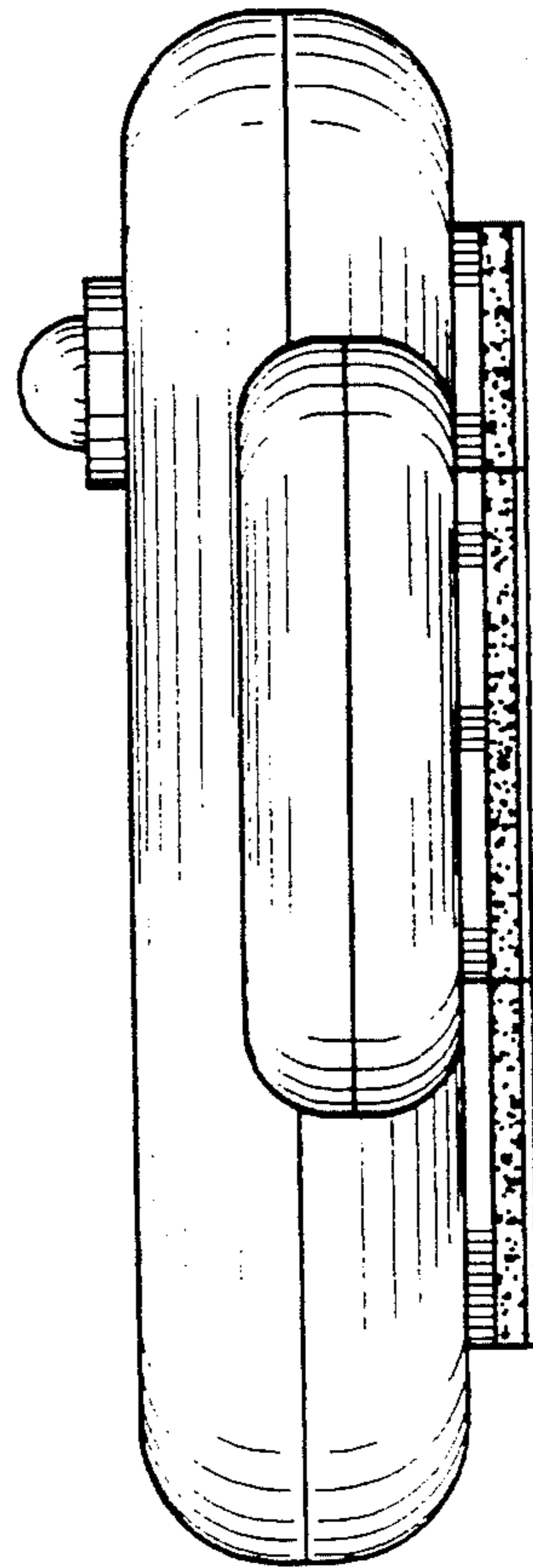

FIG. 5

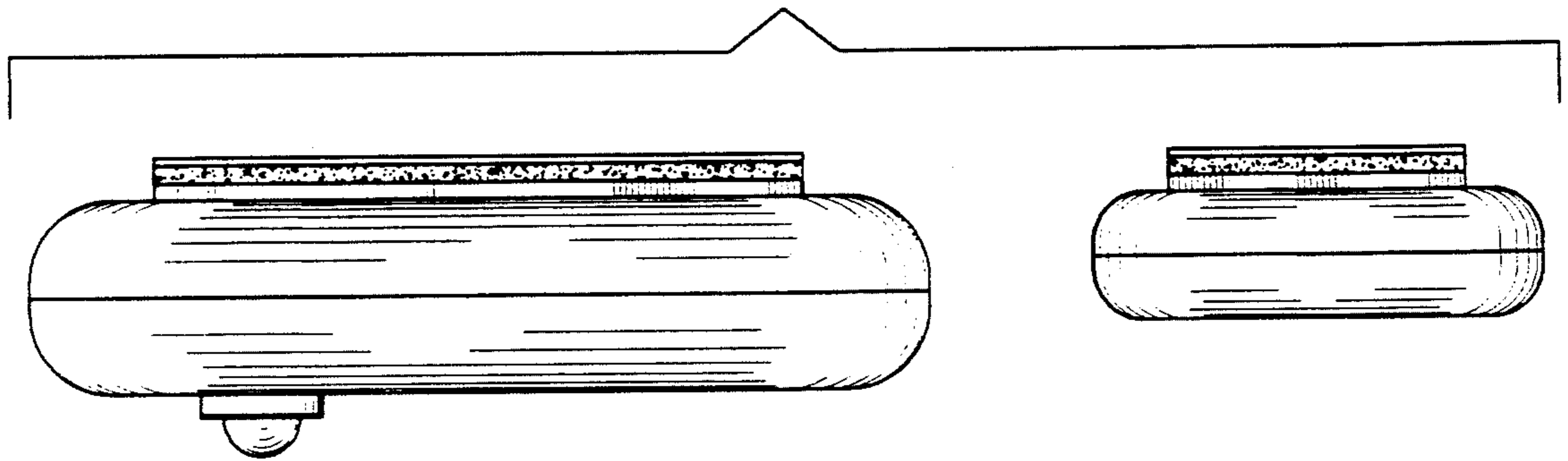

FIG. 6

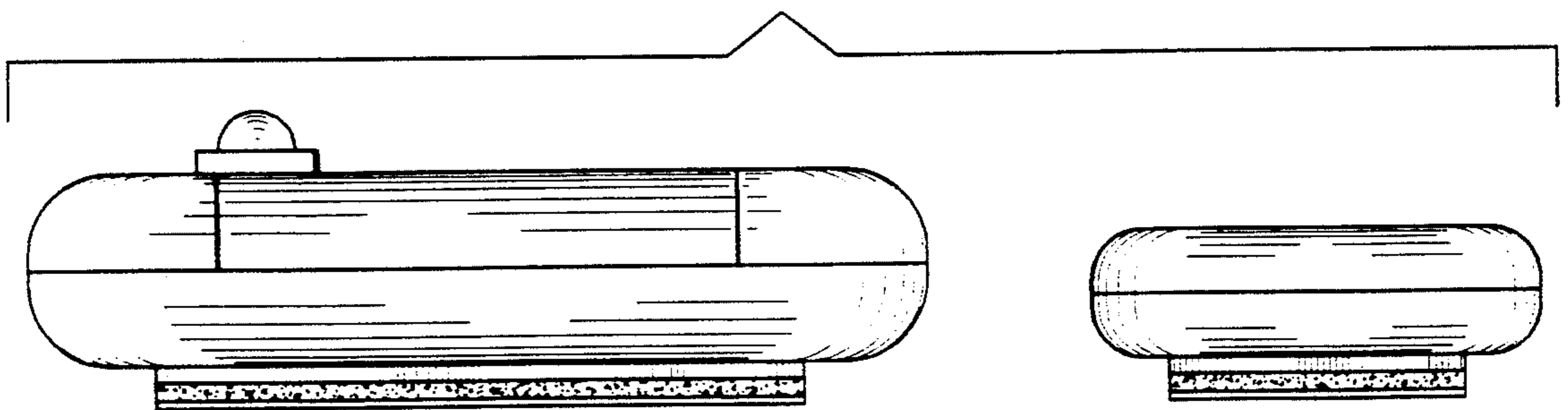

FIG. 7

