



US00D346303S

United States Patent [19]

[11] Patent Number: **Des. 346,303**

Kaneko

[45] Date of Patent: **** Apr. 26, 1994**

[54] **ELECTRIC BREADMAKER**

D. 314,687 2/1991 Kum D7/350
D. 325,147 4/1992 Watanabe et al. D7/348
D. 330,306 10/1992 Kum D7/350

[75] Inventor: **Takuji Kaneko, Osaka, Japan**

[73] Assignee: **Funai Electric Co., Ltd., Osaka, Japan**

Primary Examiner—Ruth McInroy
Attorney, Agent, or Firm—Lackenbach Siegel Marzullo & Aronson

[**] Term: **14 Years**

[21] Appl. No.: **882,639**

[57] **CLAIM**

[22] Filed: **May 13, 1992**

The ornamental design for an electric breadmaker, as shown.

[30] **Foreign Application Priority Data**

DESCRIPTION

Nov. 14, 1991 [JP] Japan 3-34425
[52] U.S. Cl. **D7/350**
[58] Field of Search D7/347, 348, 350;
99/325, 341, 359, 467, 353, 468; 126/275 R, 275
E; 219/391, 400, 402

FIG. 1 is a front elevational view of an electric breadmaker showing my new design;
FIG. 2 is a rear elevational view thereof;
FIG. 3 is a top plan view thereof;
FIG. 4 is a bottom plan view thereof;
FIG. 5 is a right side elevational view thereof;
FIG. 6 is a left side elevational view thereof;
FIG. 7 is a perspective view thereof; and,
FIG. 8 is a perspective view thereof with the cover in an open position.

[56] **References Cited**

U.S. PATENT DOCUMENTS

D. 310,615 9/1990 Kitai et al. D7/348
D. 311,848 11/1990 Mikami et al. D7/348

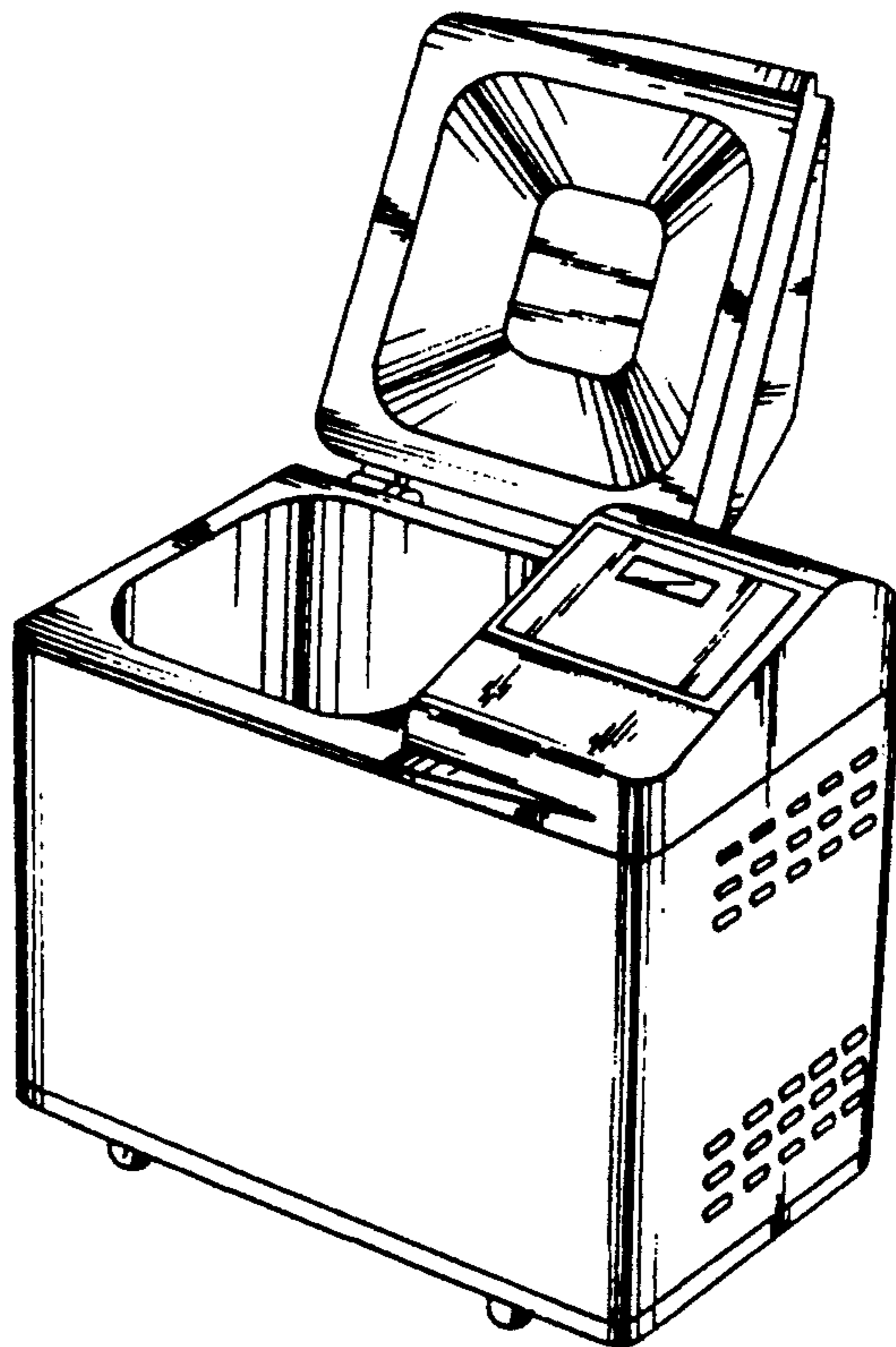
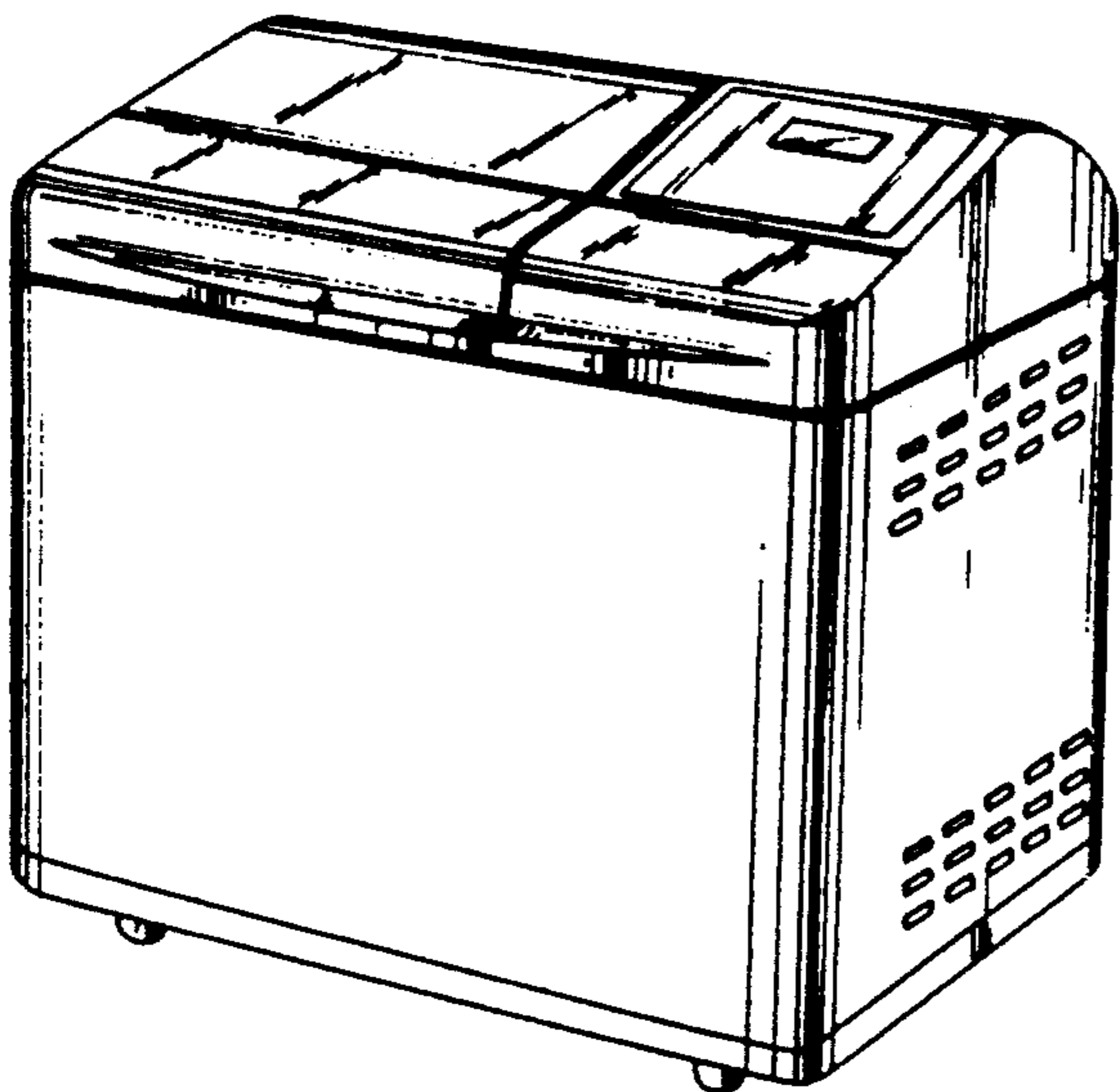

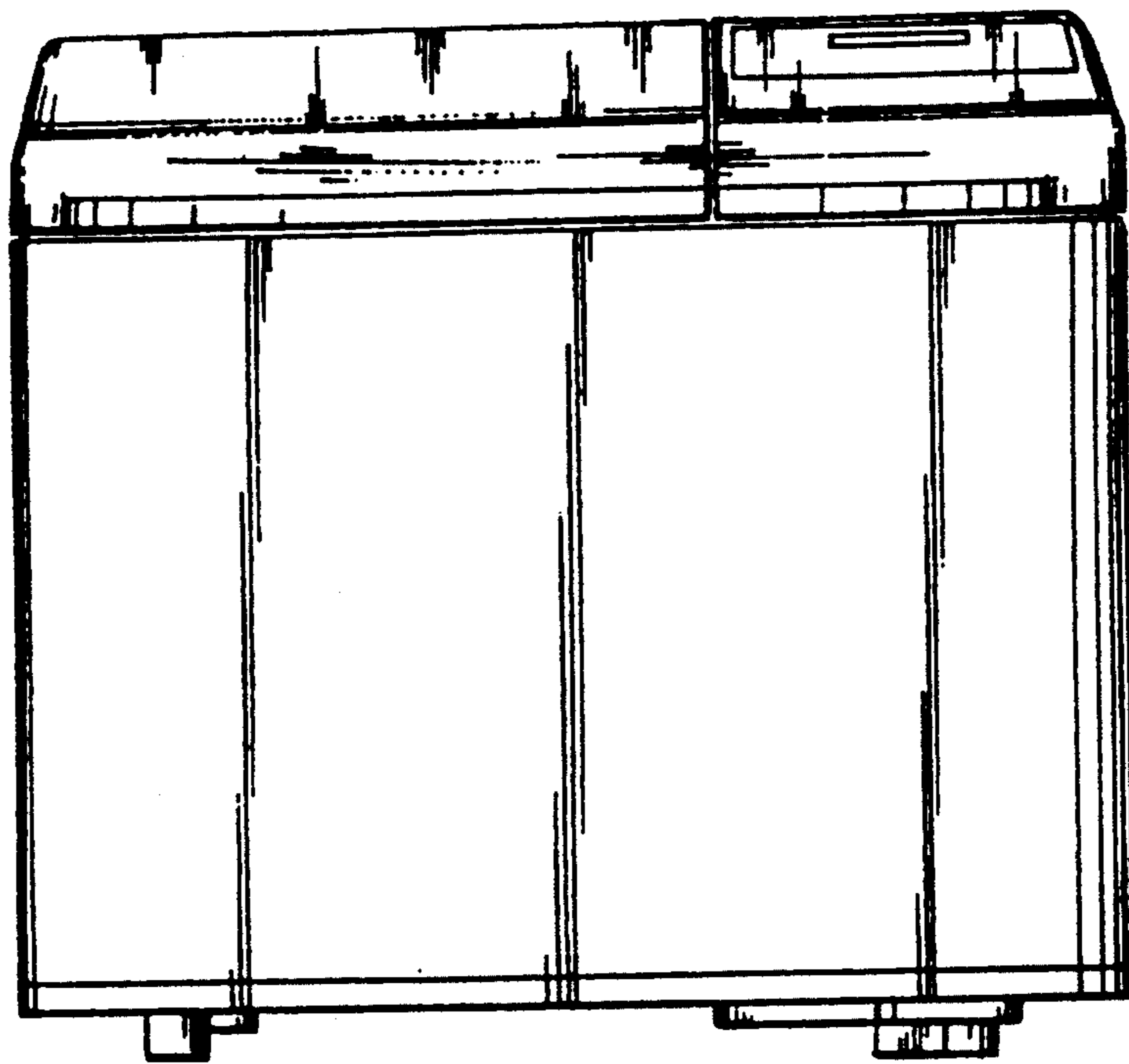

FIG. 1

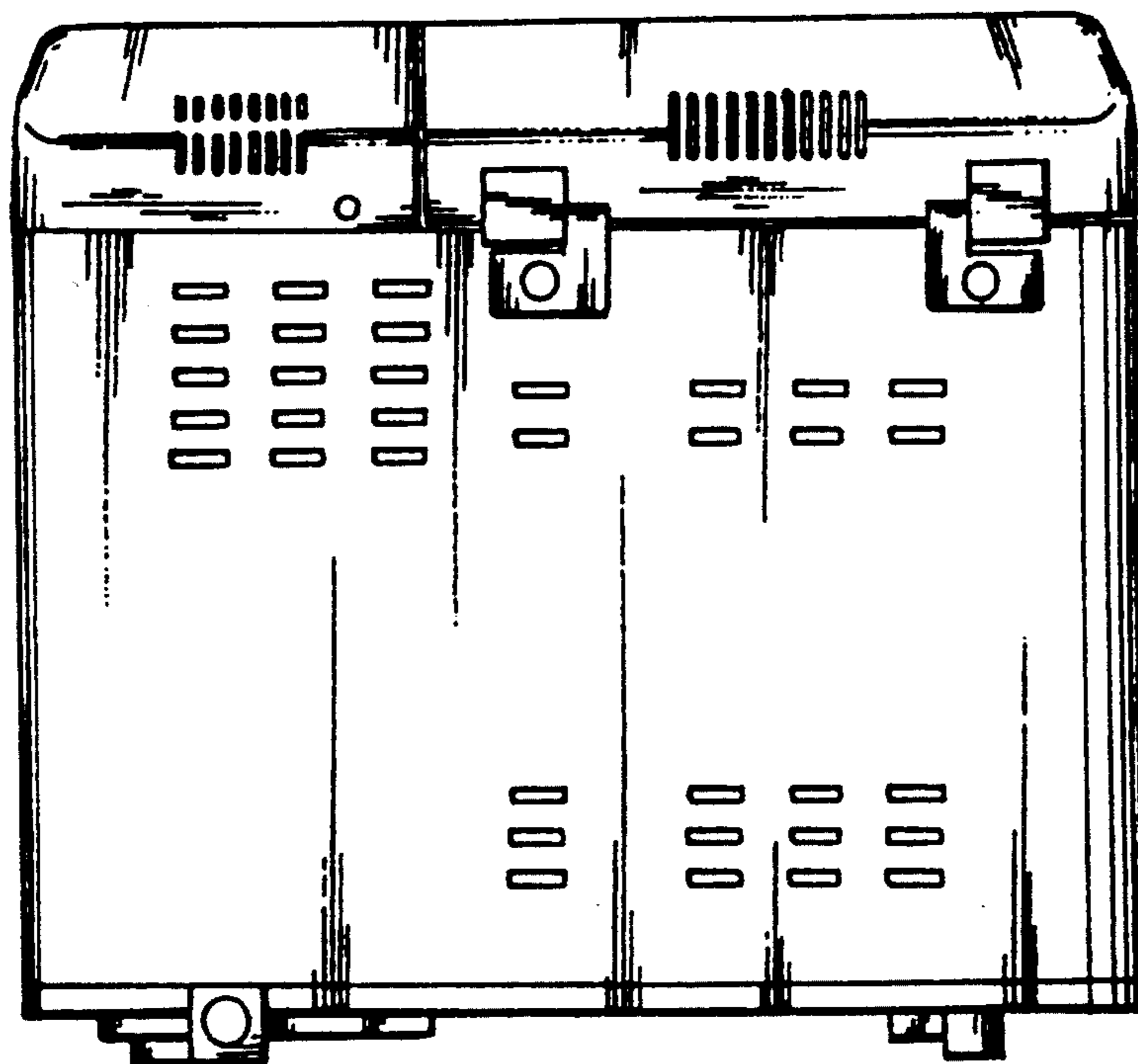

FIG 2

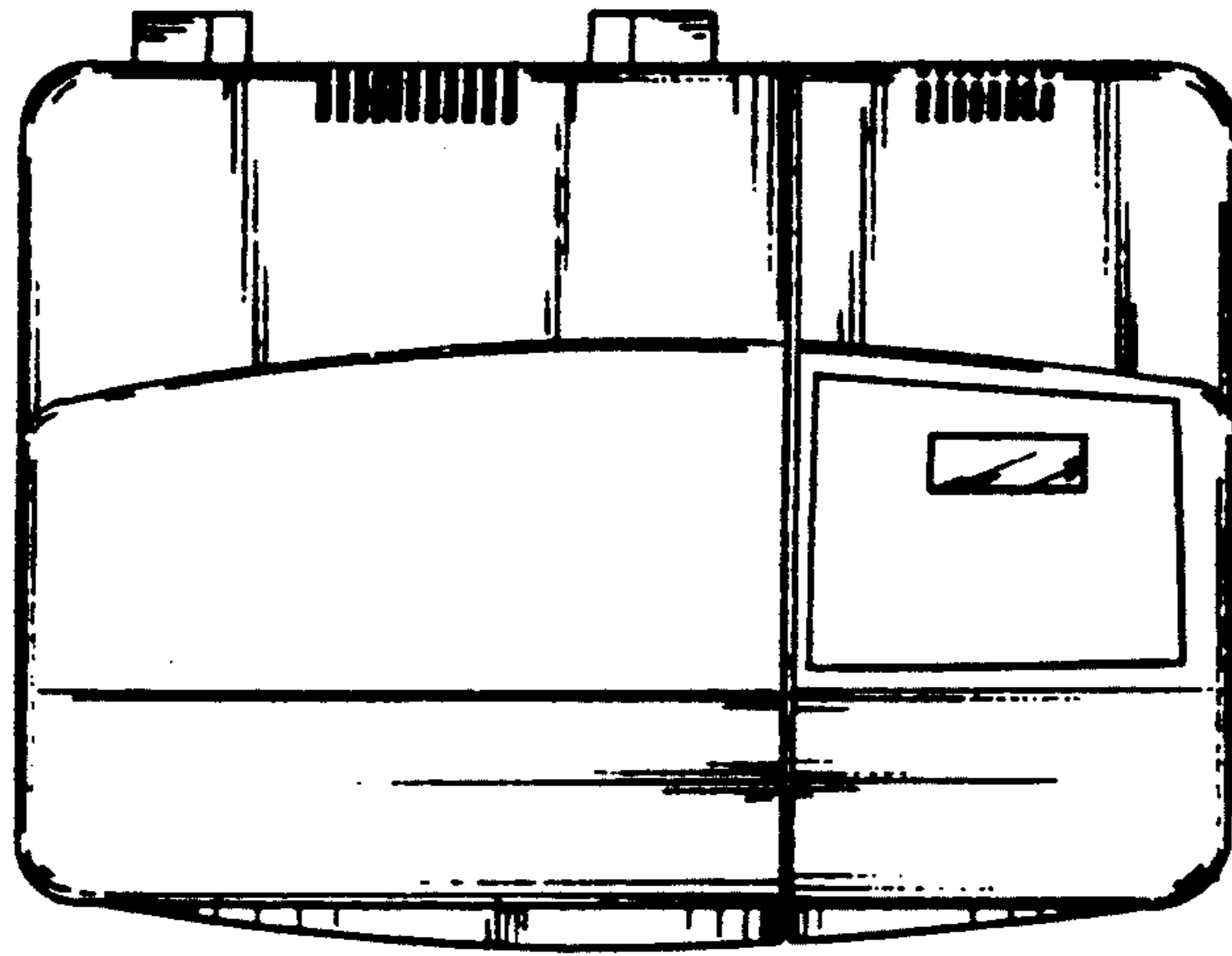

FIG. 3

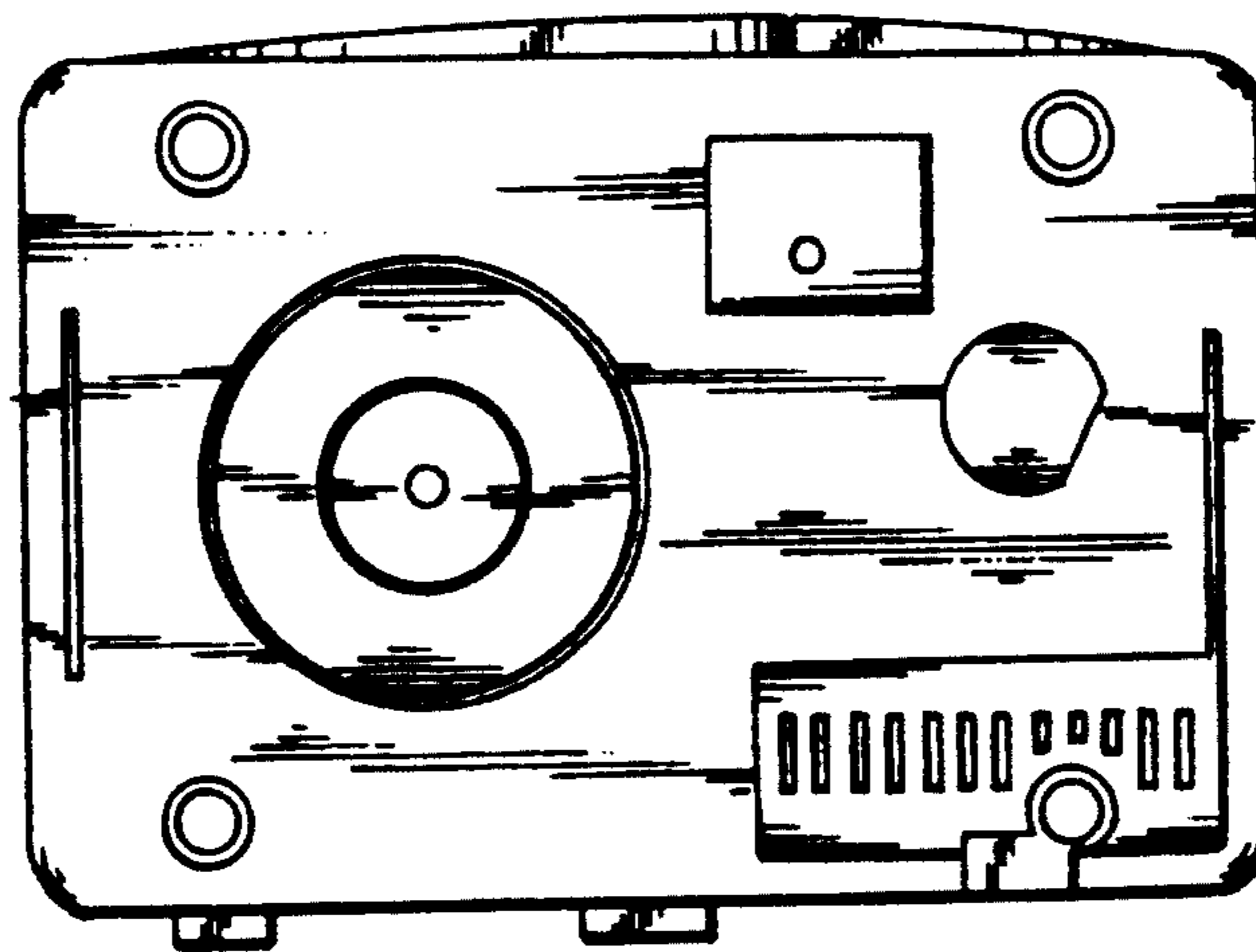

FIG. 4

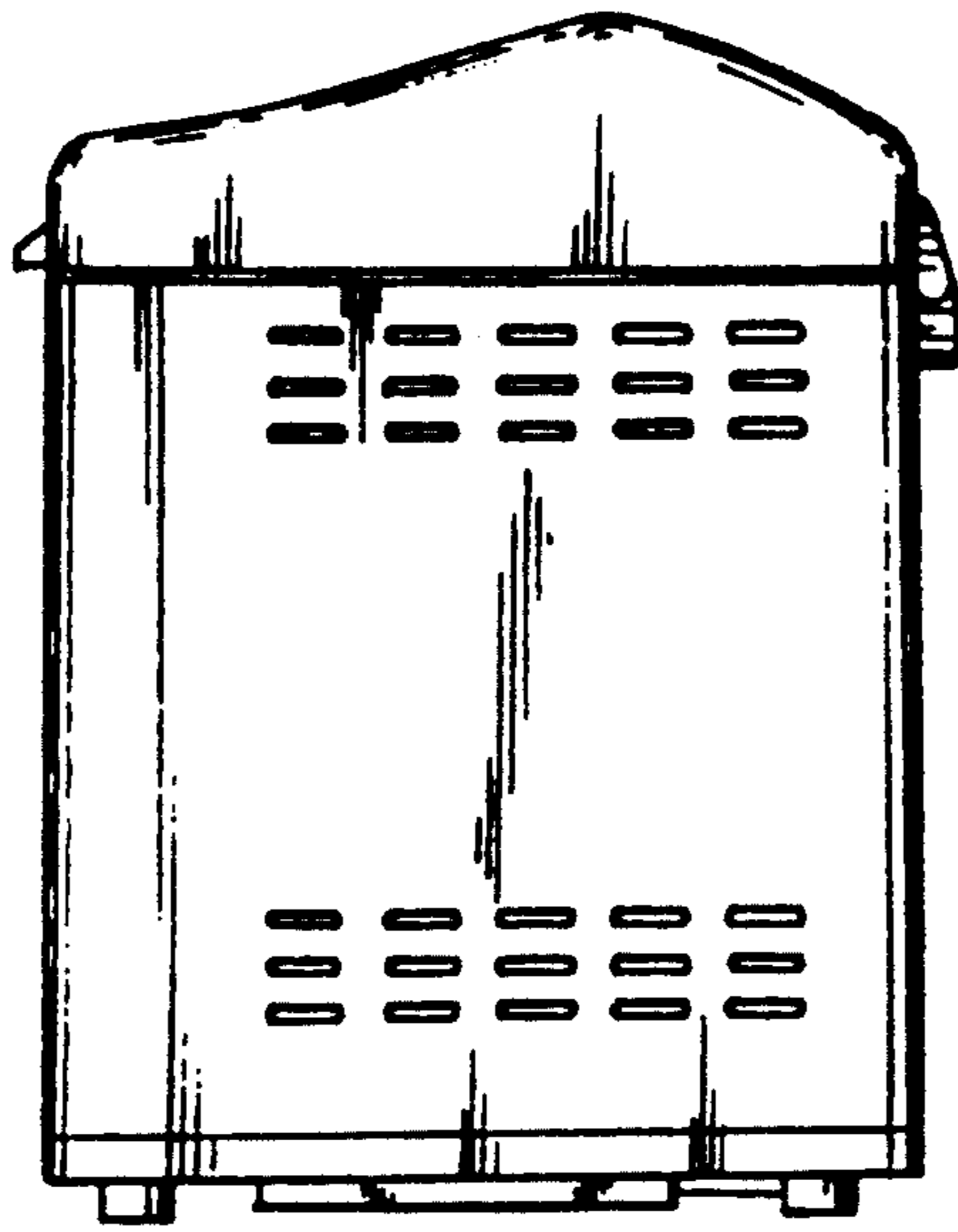

FIG. 5

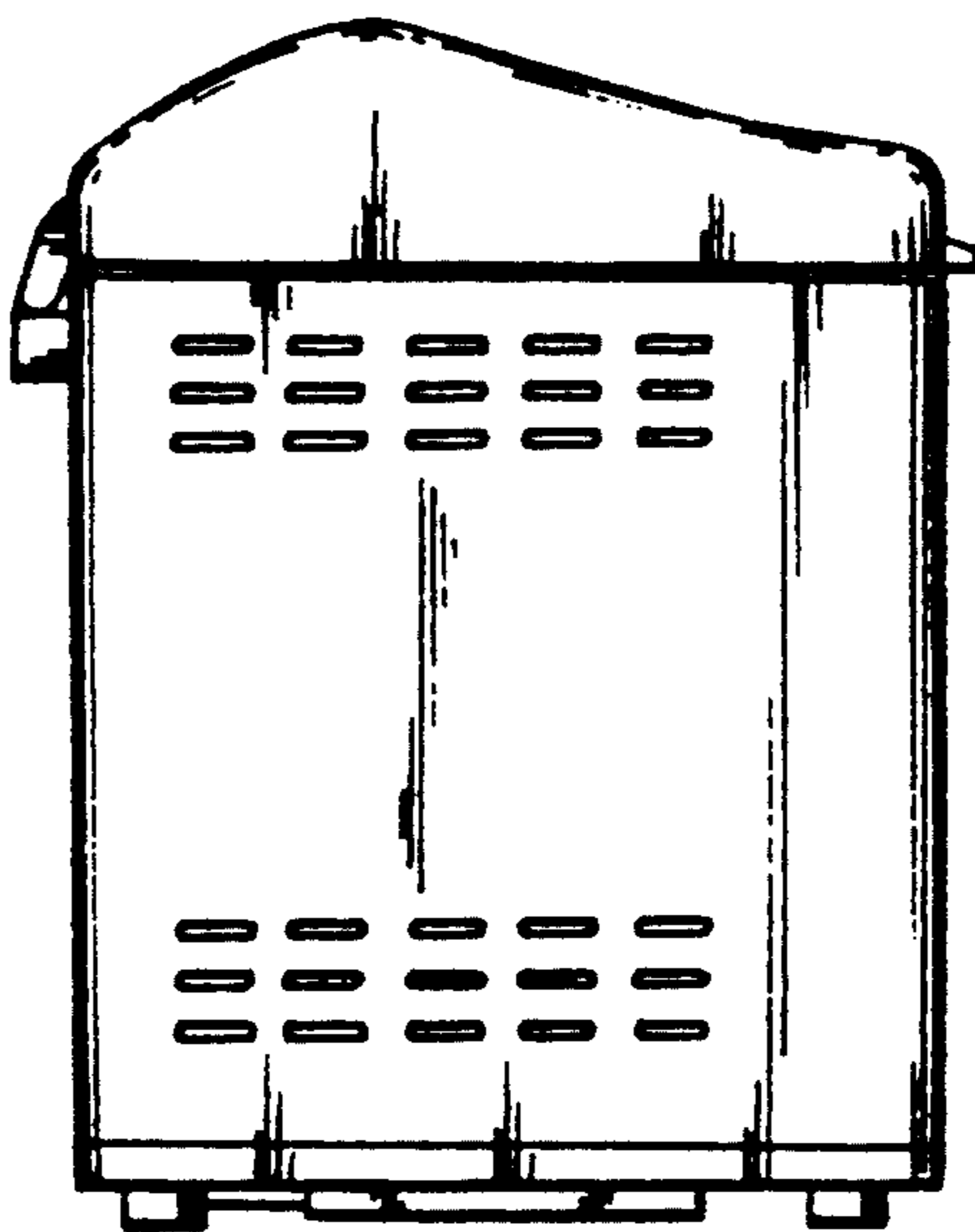

FIG. 6

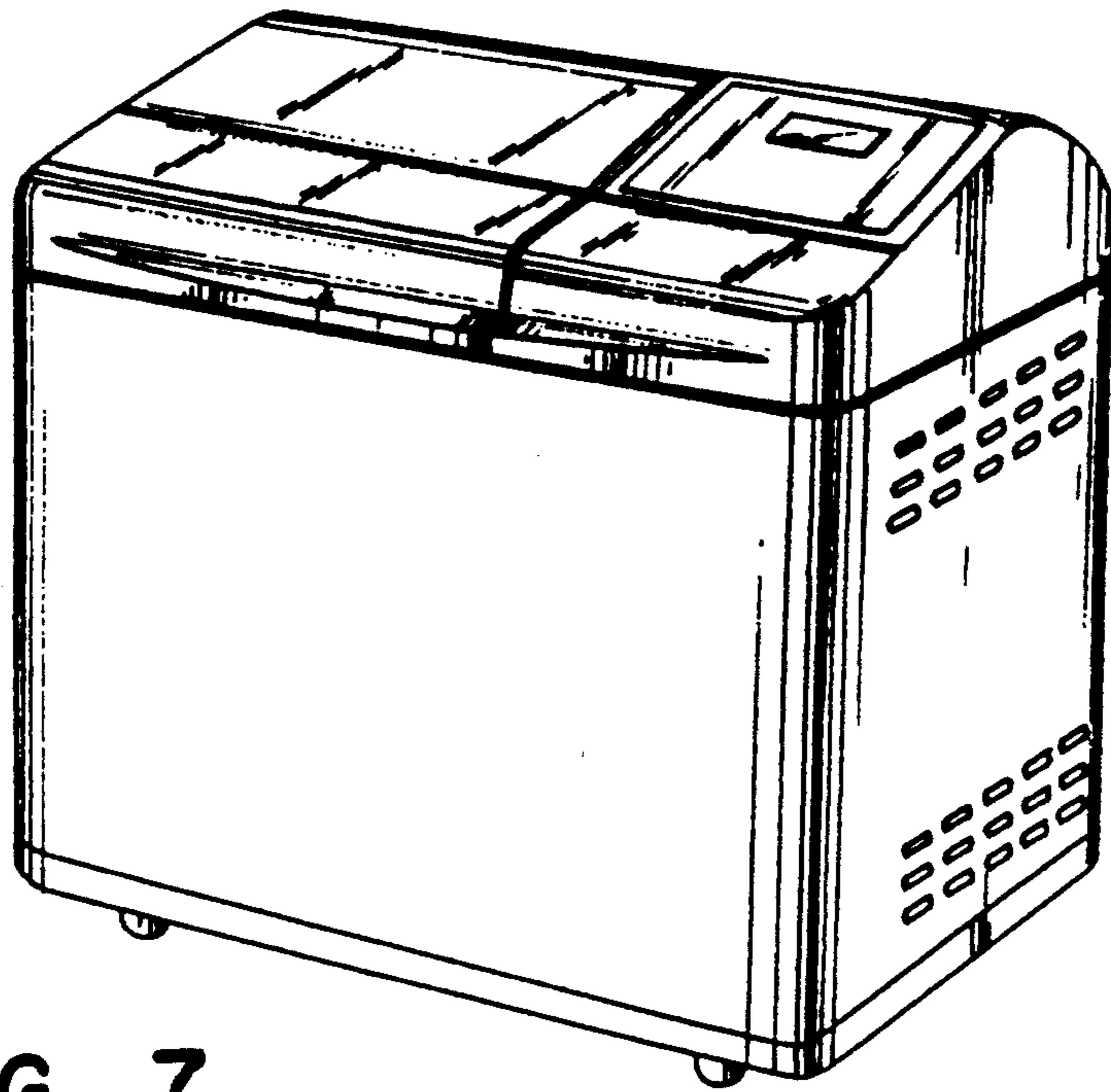

FIG. 7

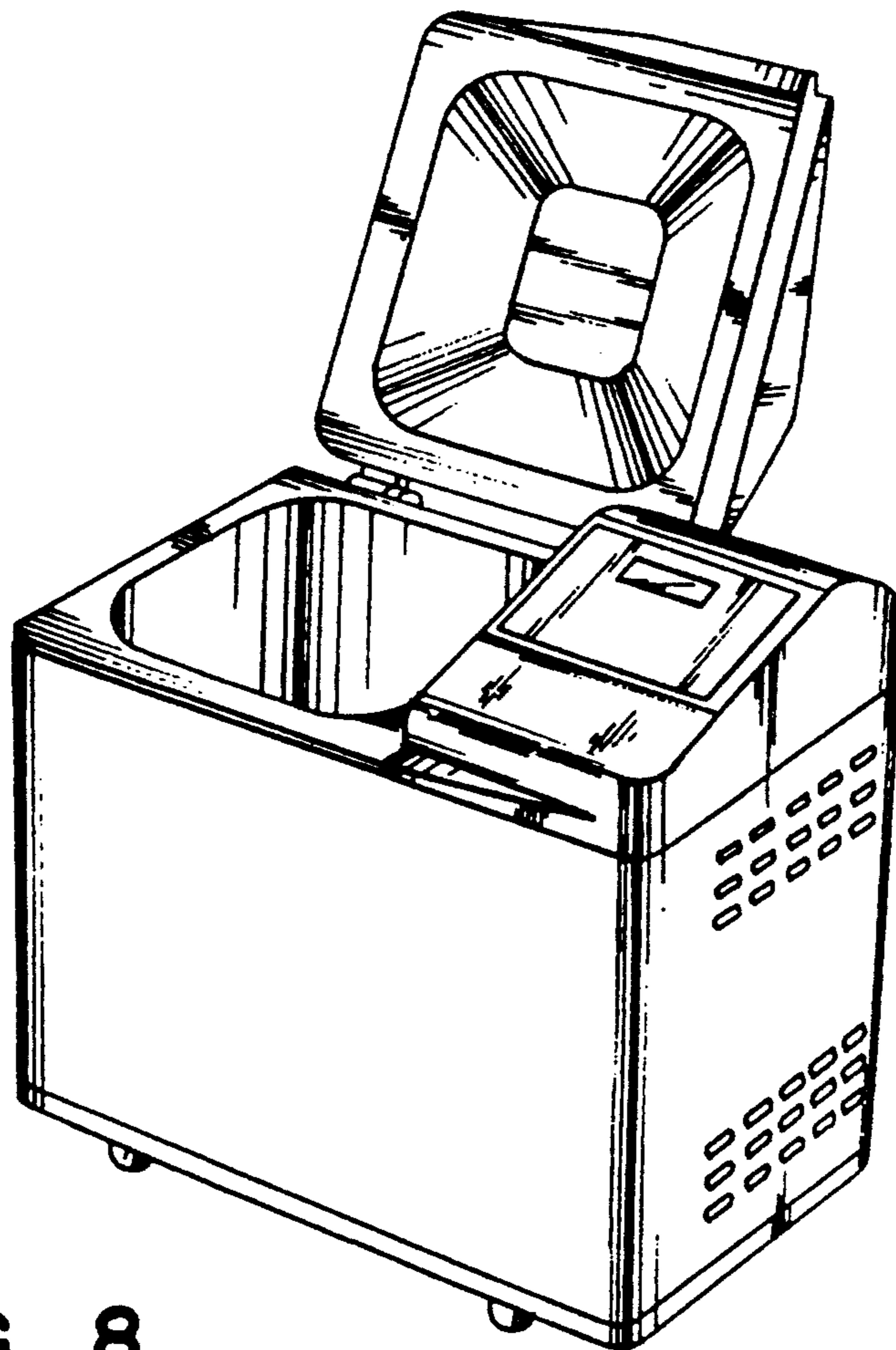

FIG. 8