



US00D346193S

United States Patent [19]

[11] Patent Number: **Des. 346,193**

Bryce

[45] Date of Patent: **** Apr. 19, 1994**

[54] **SKATEBOARD HAVING STEEL RUNNERS FOR SNOW**

4,921,513 5/1990 Parten 280/87.042

[76] Inventor: **Lorie A. Bryce, 545 Ann St., East Lansing, Mich. 48823**

FOREIGN PATENT DOCUMENTS

2416027 10/1979 France 280/87.042

[**] Term: **14 Years**

Primary Examiner—Bernard Ansher
Assistant Examiner—R. Barkai
Attorney, Agent, or Firm—Terry M. Gernstein

[21] Appl. No.: **629,365**

[57] CLAIM

[22] Filed: **Dec. 18, 1990**

The ornamental design for a skateboard having steel runners for snow, as shown and described.

[52] U.S. Cl. **D21/227**

[58] Field of Search **446/431; 280/87.042, 280/87.041, 11.2, 11.18, 7.12, 7.14; D21/224, 225, 227, 228, 236; D12/6, 11**

DESCRIPTION

[56] References Cited

U.S. PATENT DOCUMENTS

D. 55,079	5/1920	Ranlett	D21/228
D. 93,618	10/1934	Hammond	D21/225
672,756	4/1901	Everett	D21/225
4,114,913	9/1978	Newell	280/87.042
4,896,893	1/1990	Shumays	280/7.14

FIG. 1 is a perspective view of the skateboard having steel runners for snow embodying the design of the present invention;

FIG. 2 is a front elevational view thereof;

FIG. 3 is a rear elevational view thereof;

FIG. 4 is a side elevational view thereof, the side opposite being a mirror image of the side shown in FIG. 4;

FIG. 5 is a top plan view thereof; and,

FIG. 6 is a bottom plan view thereof.

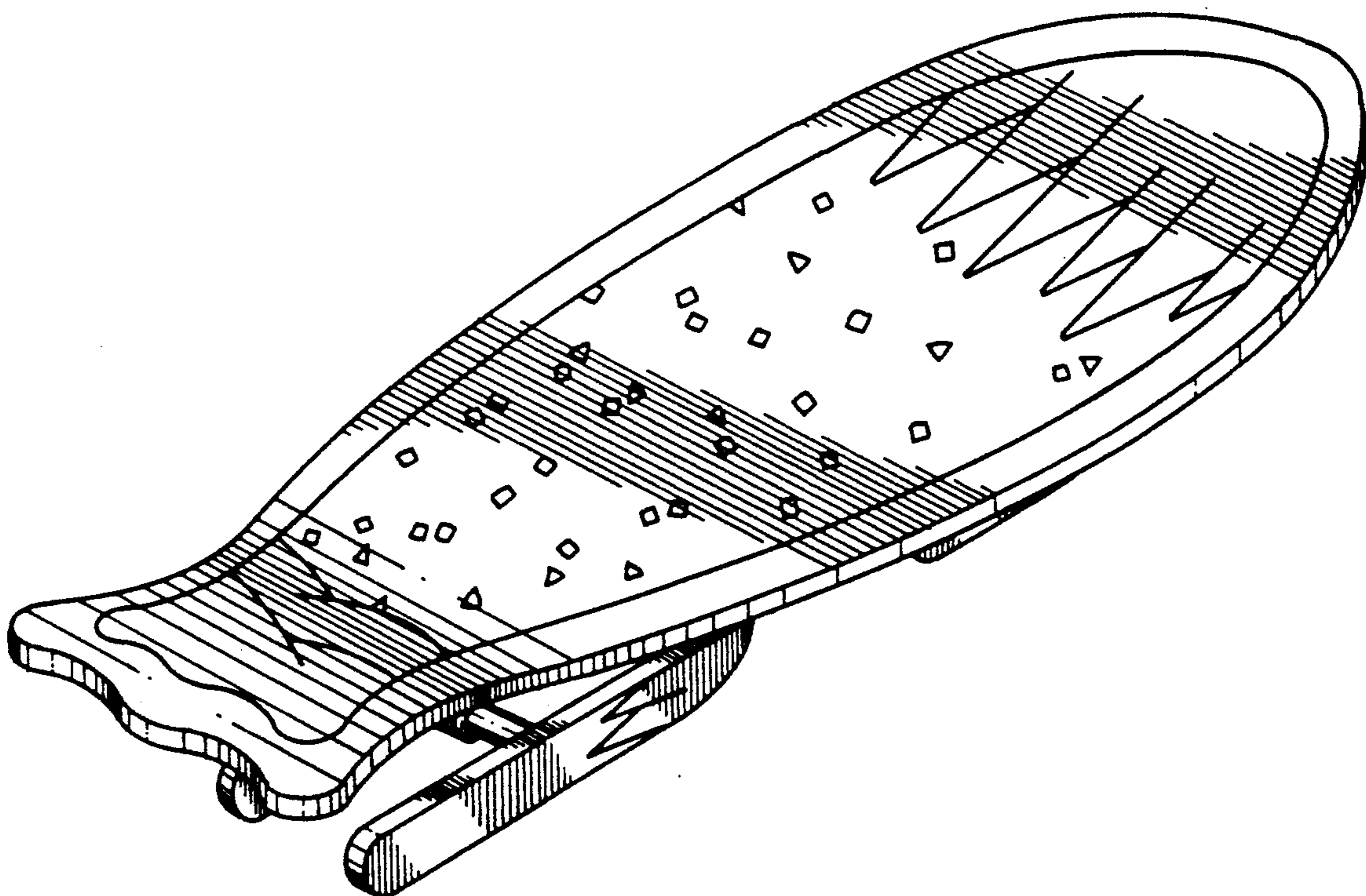

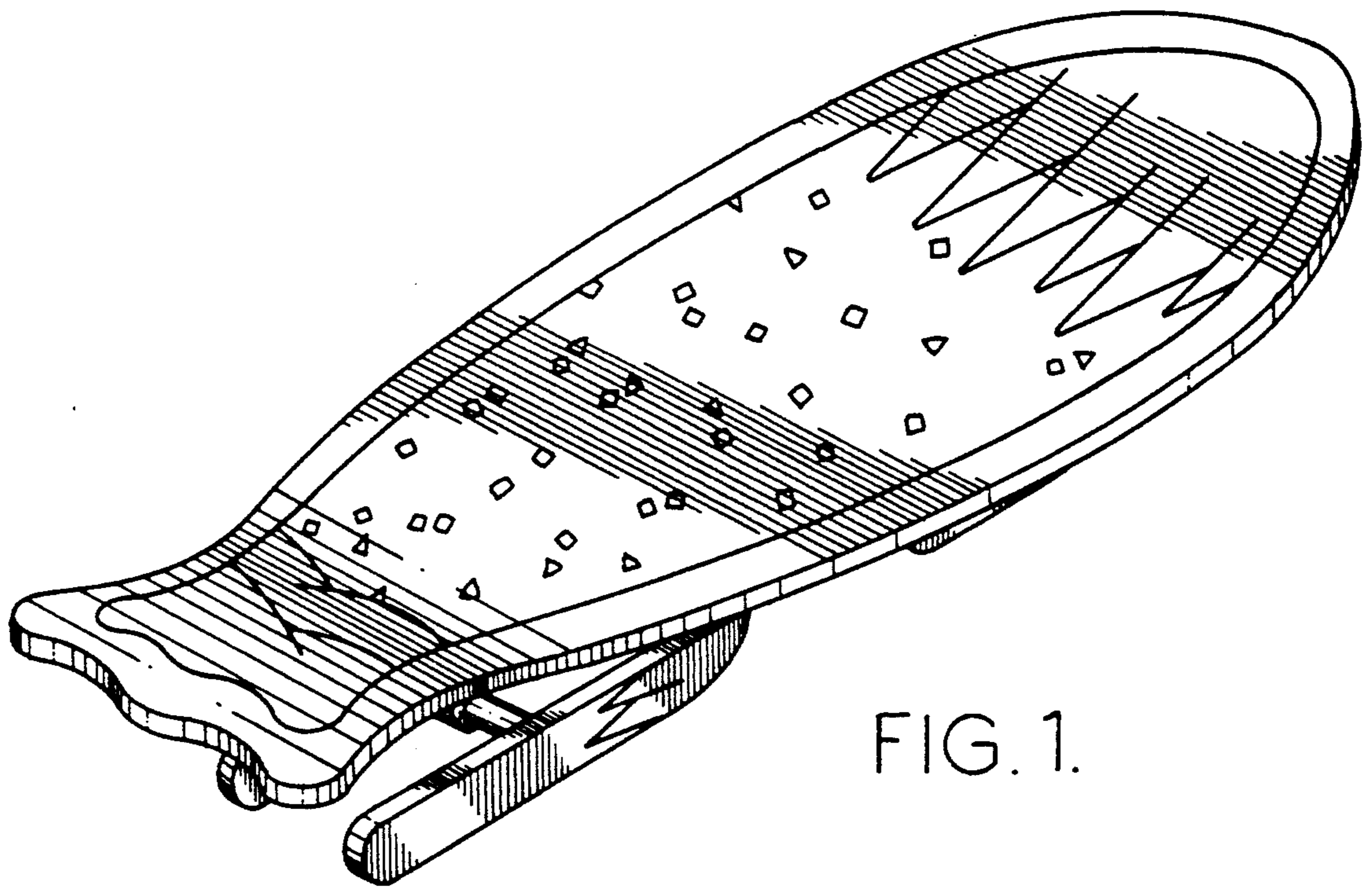

FIG. 1.

FIG. 4.

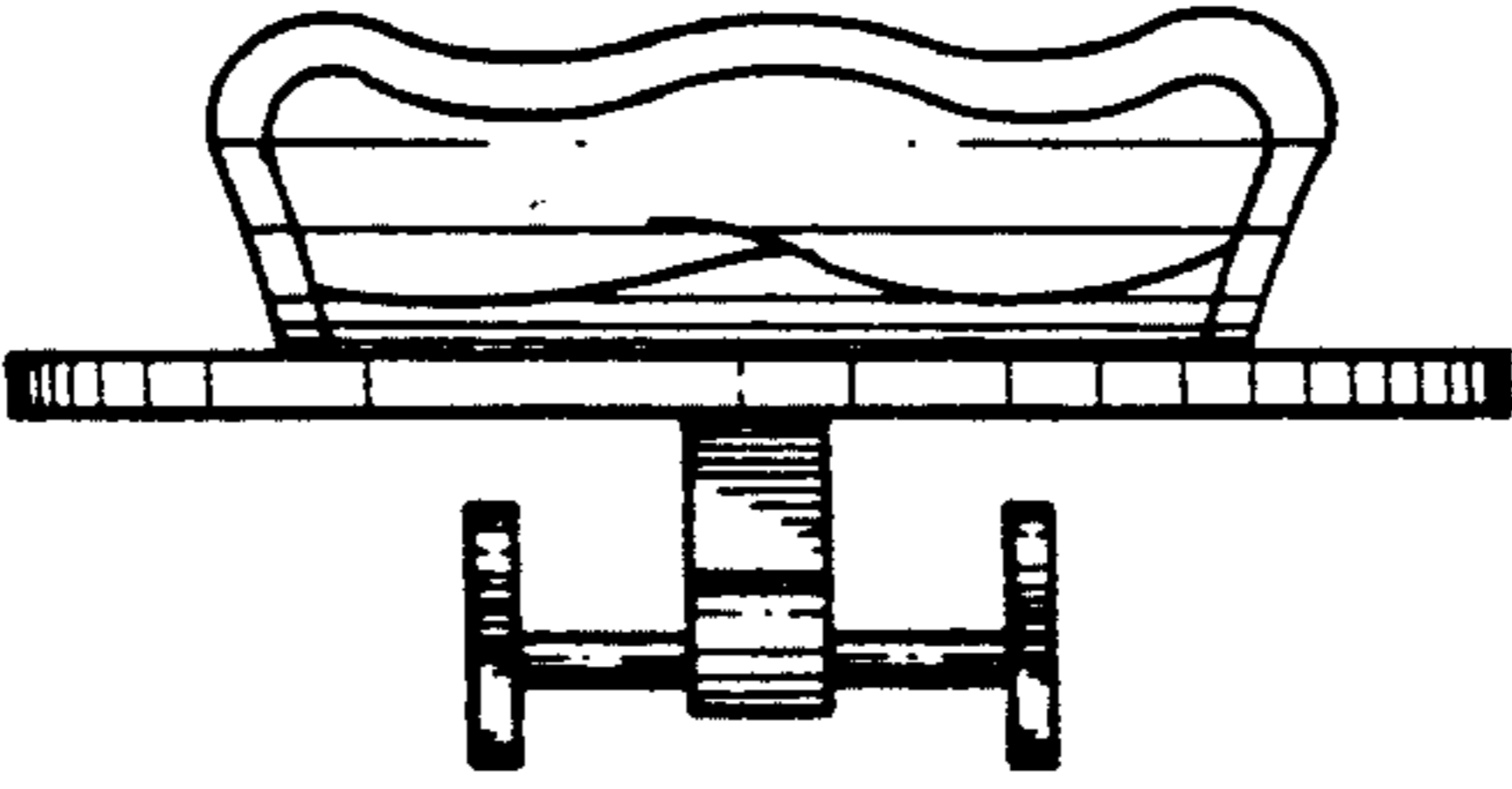
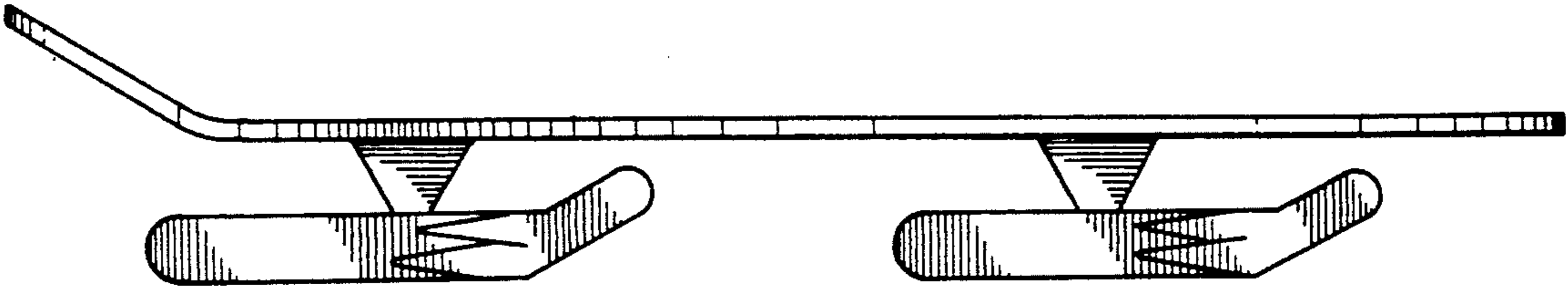

FIG. 2.

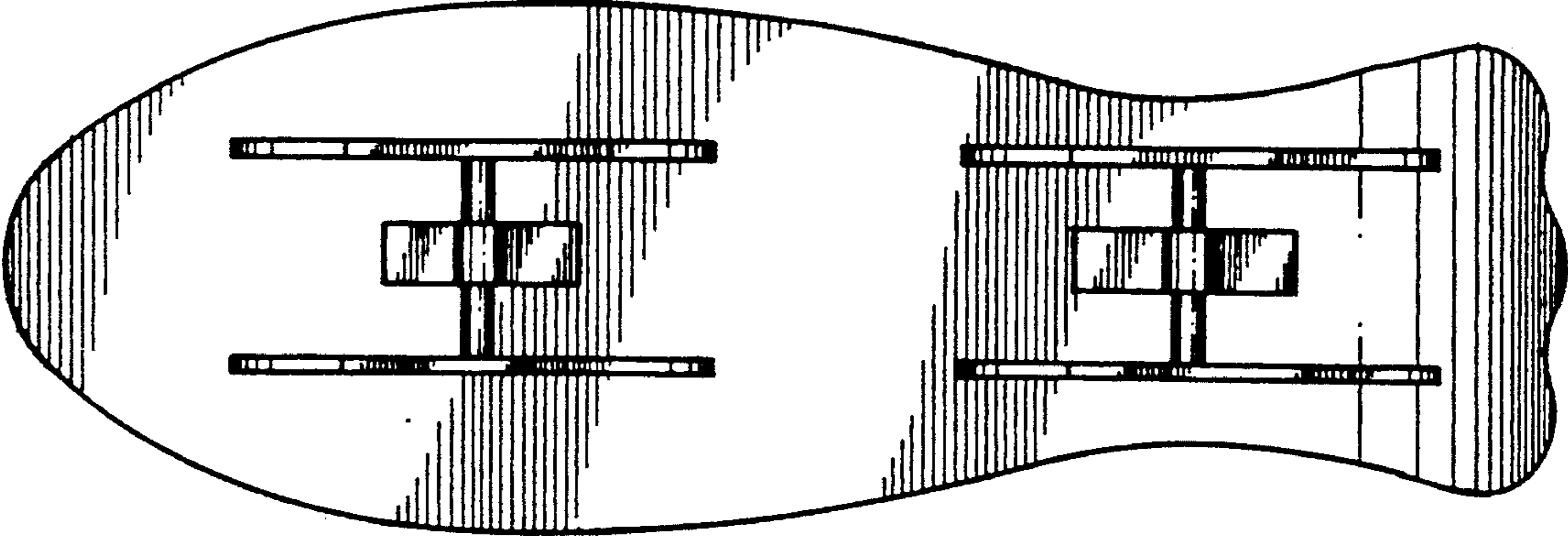

FIG. 6.

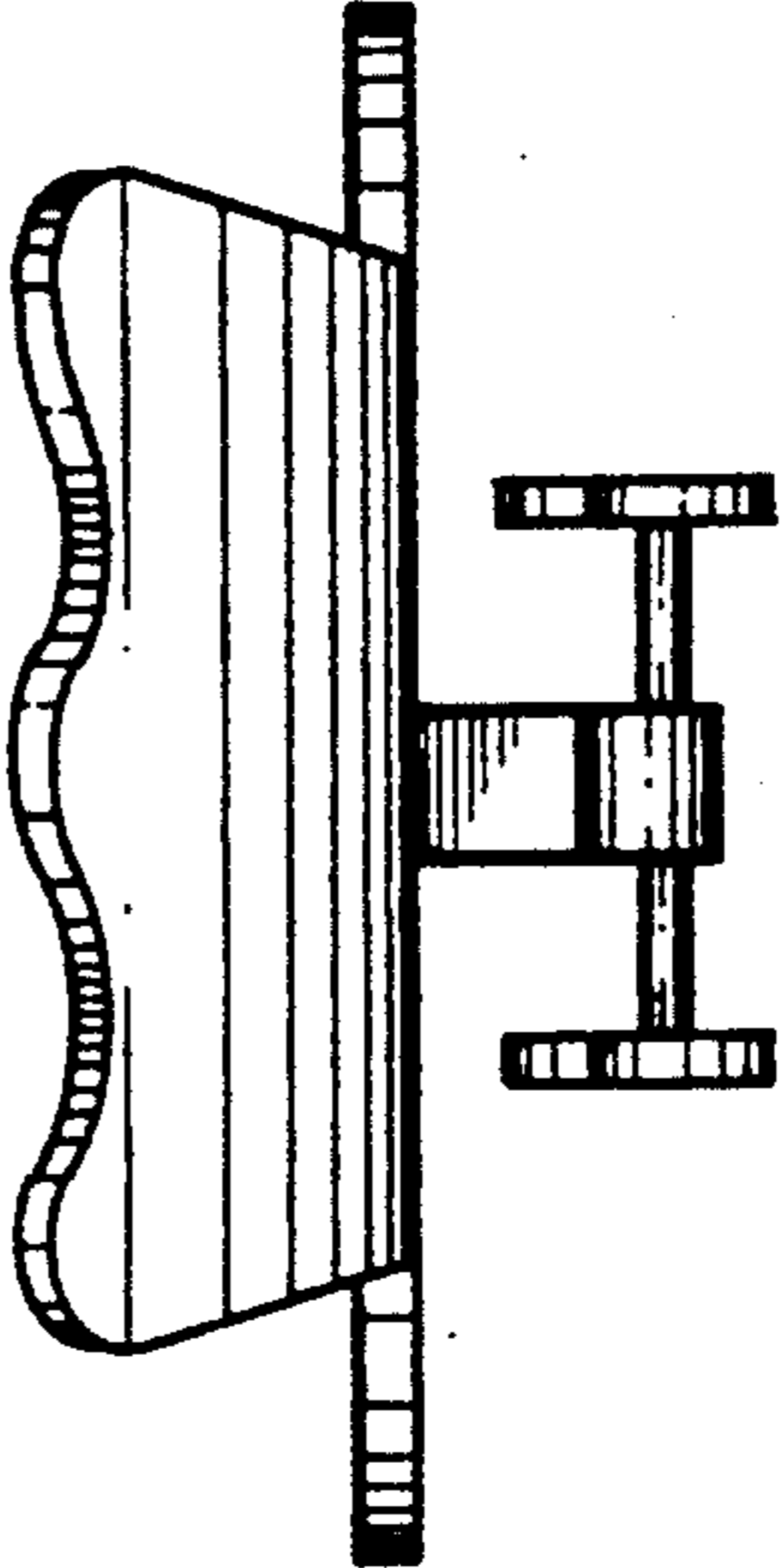

FIG. 3.

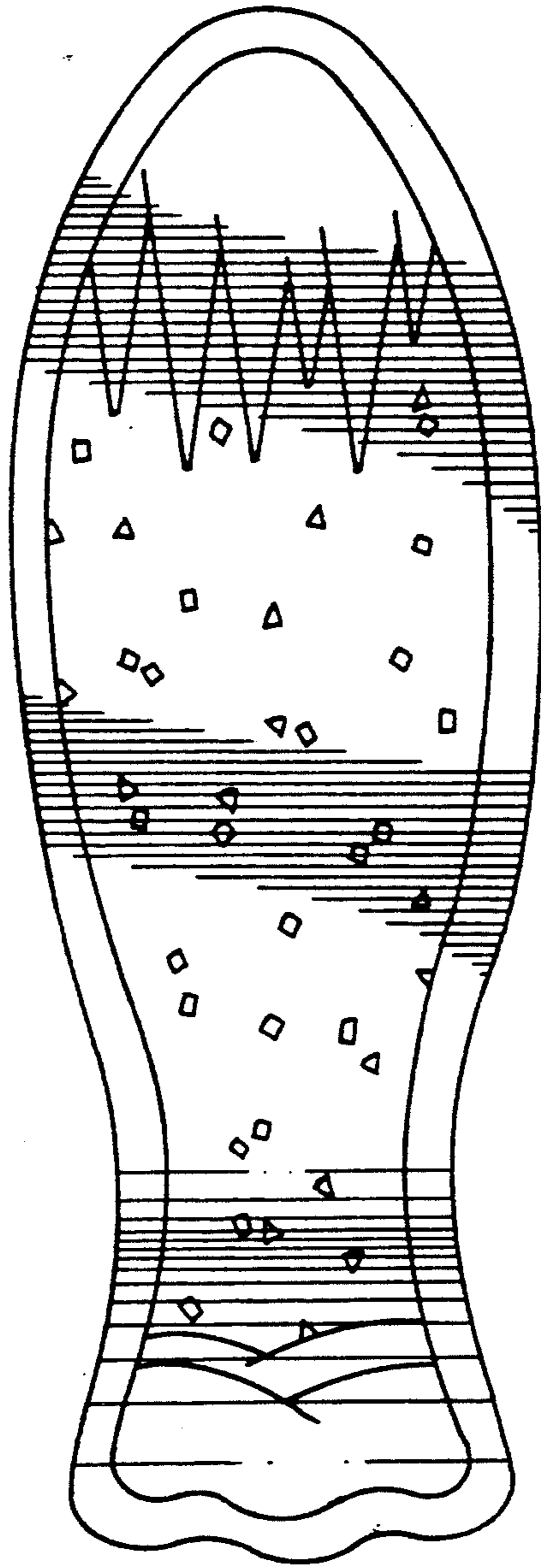

FIG. 5.