



US00D346142S

United States Patent [19]

[11] Patent Number: **Des. 346,142**

Consolacion et al.

[45] Date of Patent: **** Apr. 19, 1994**

[54] **TIRE TREAD**

[75] Inventors: **Rudy E. Consolacion, Copley; Randall R. Brayer, Uniontown, both of Ohio**

[73] Assignee: **The Goodyear Tire & Rubber Company, Akron, Ohio**

[**] Term: **14 Years**

[21] Appl. No.: **845,444**

[22] Filed: **Mar. 4, 1992**

[52] U.S. Cl. **D12/147**

[58] Field of Search **152/209 R, 209 B, 209 D; D12/136, 137, 141-143, 145-148**

[56] **References Cited**

U.S. PATENT DOCUMENTS

D. 294,239 2/1988 Graas **D12/146**

OTHER PUBLICATIONS

1990 Tread Design Guide, p. 34, Fulda Y200 and Tire,

Second Row Down from Top and Second Tire in from Left Side of page.

Primary Examiner—James M. Gandy

[57] **CLAIM**

The ornamental design for a tire tread, as shown and described.

DESCRIPTION

FIG. 1 is a front elevational view of a tire tread showing our new design it being understood that the tread pattern is repeated throughout the circumference of the tire tread;

FIG. 2 is a right perspective view thereof;

FIG. 3 is a right side elevational view thereof;

FIG. 4 is a left perspective view thereof;

FIG. 5 is a left side elevational view thereof; and,

FIG. 6 is an enlarged fragmentary front view thereof. The broken line showing of the tire sidewalls in the drawings is for illustrative purposes only and forms no part of the claimed design.

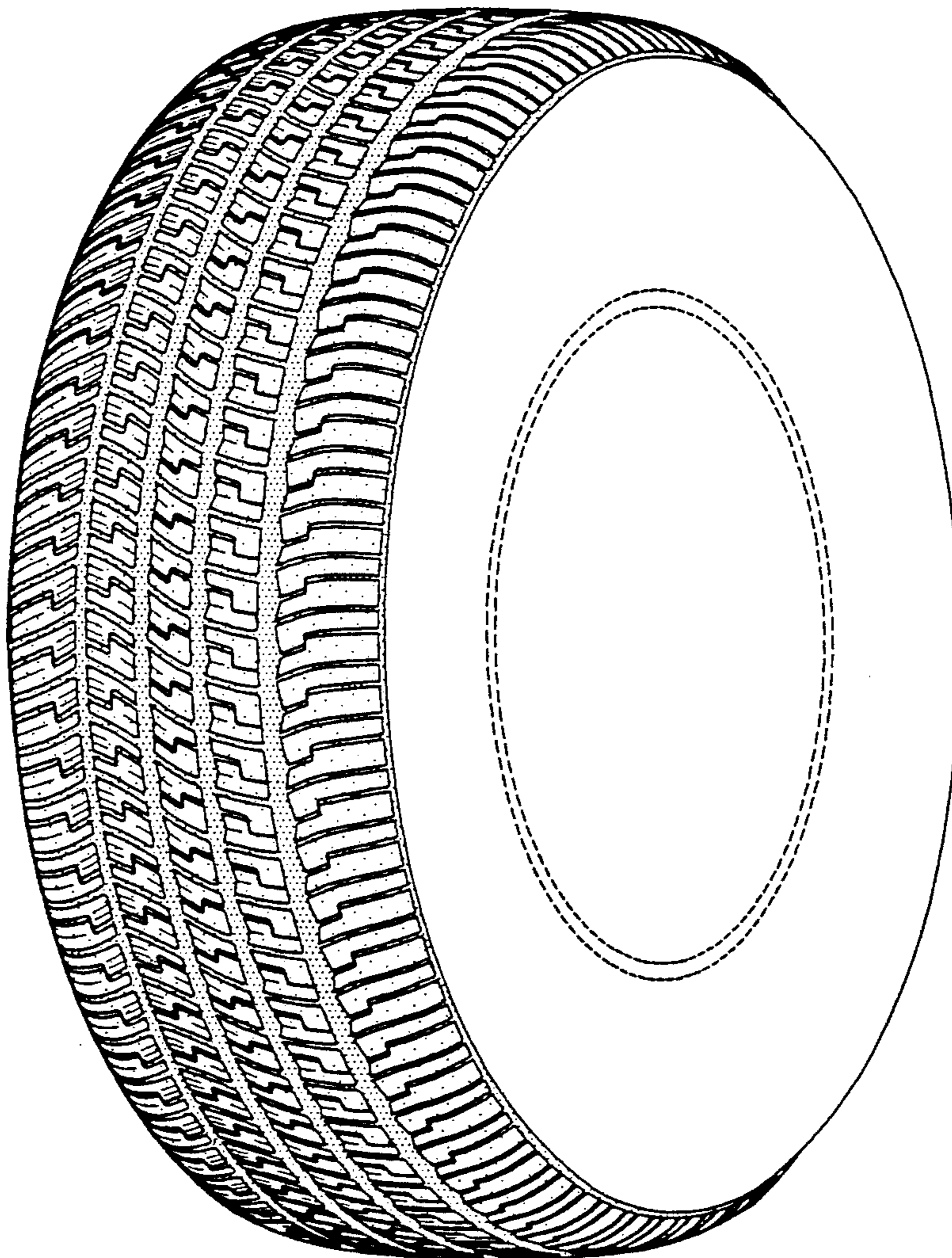

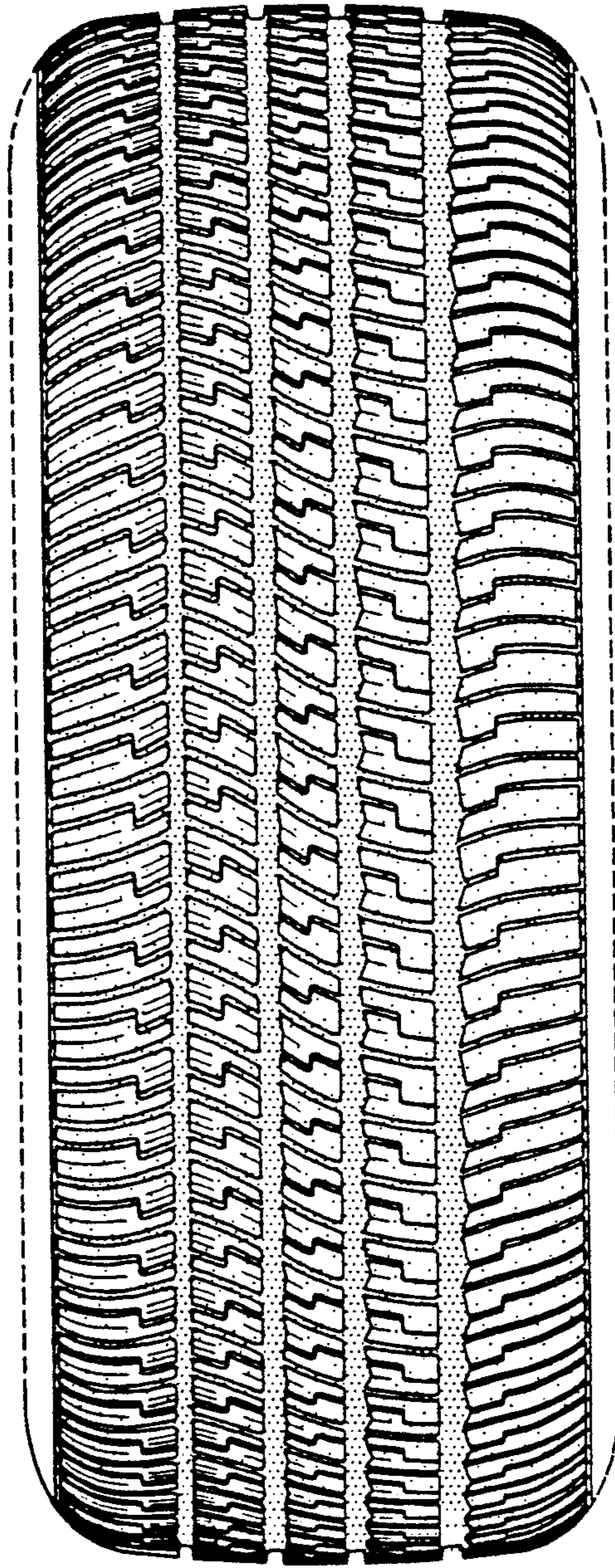

FIG-1

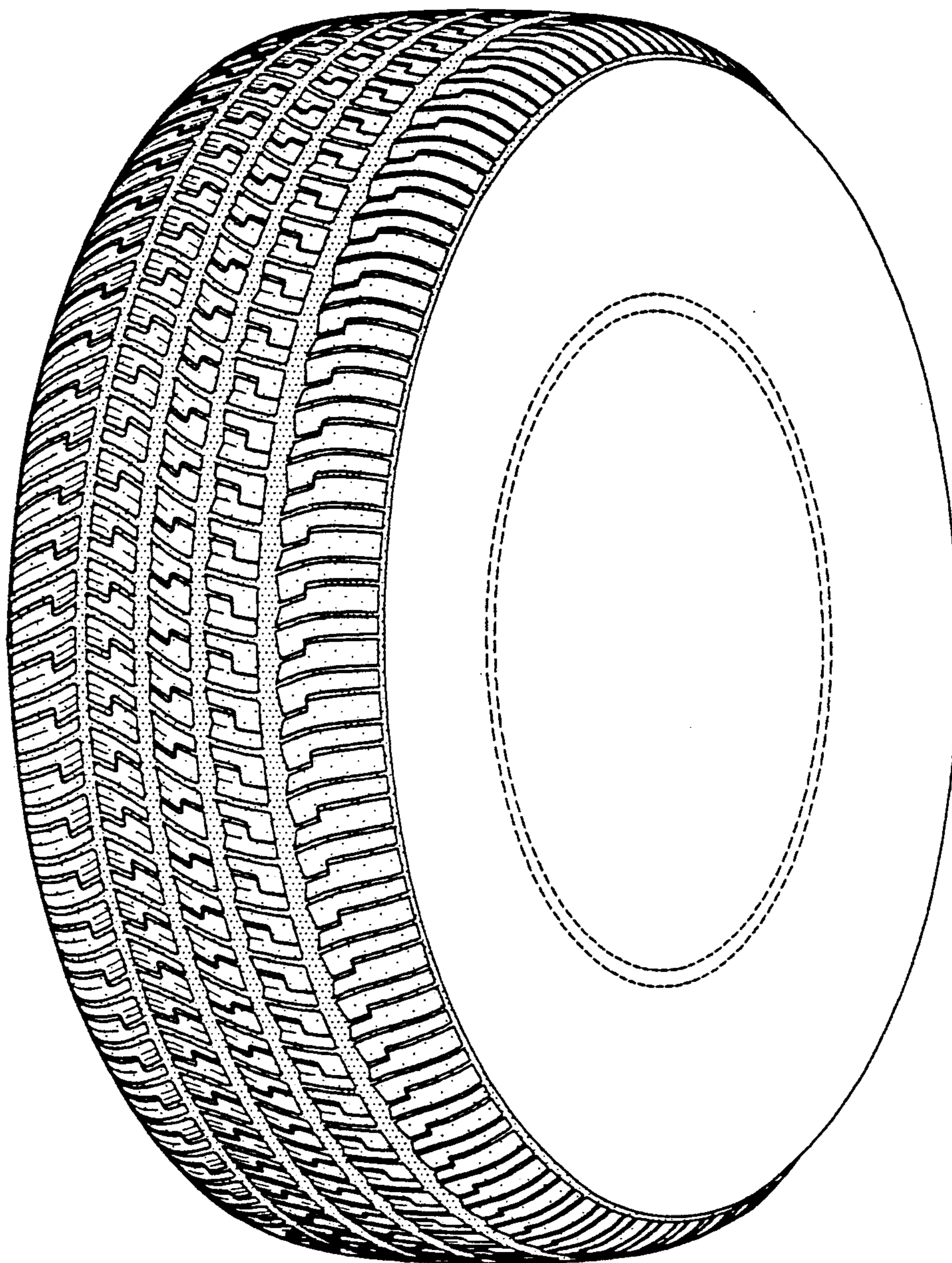

FIG-2

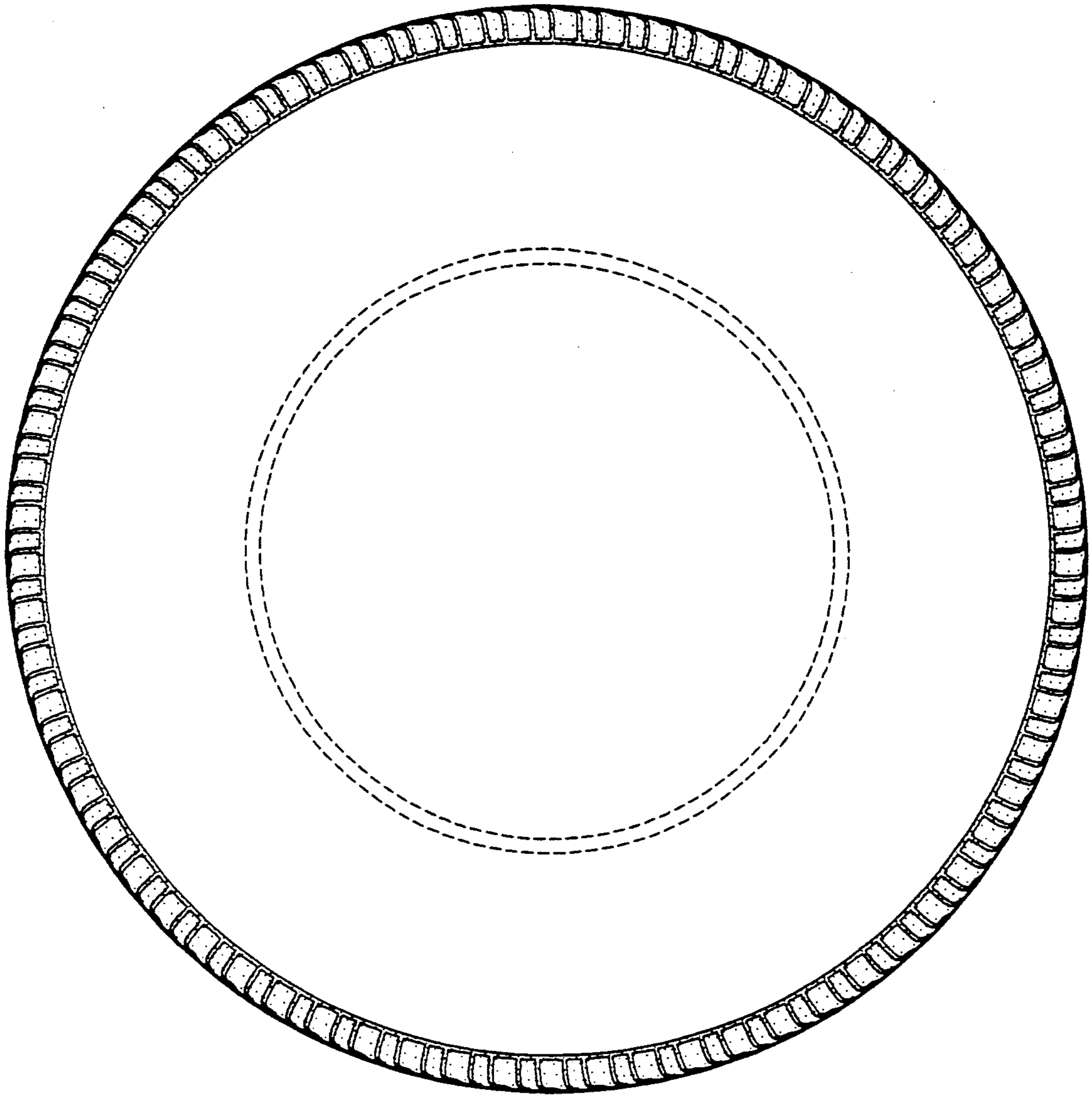

FIG-3

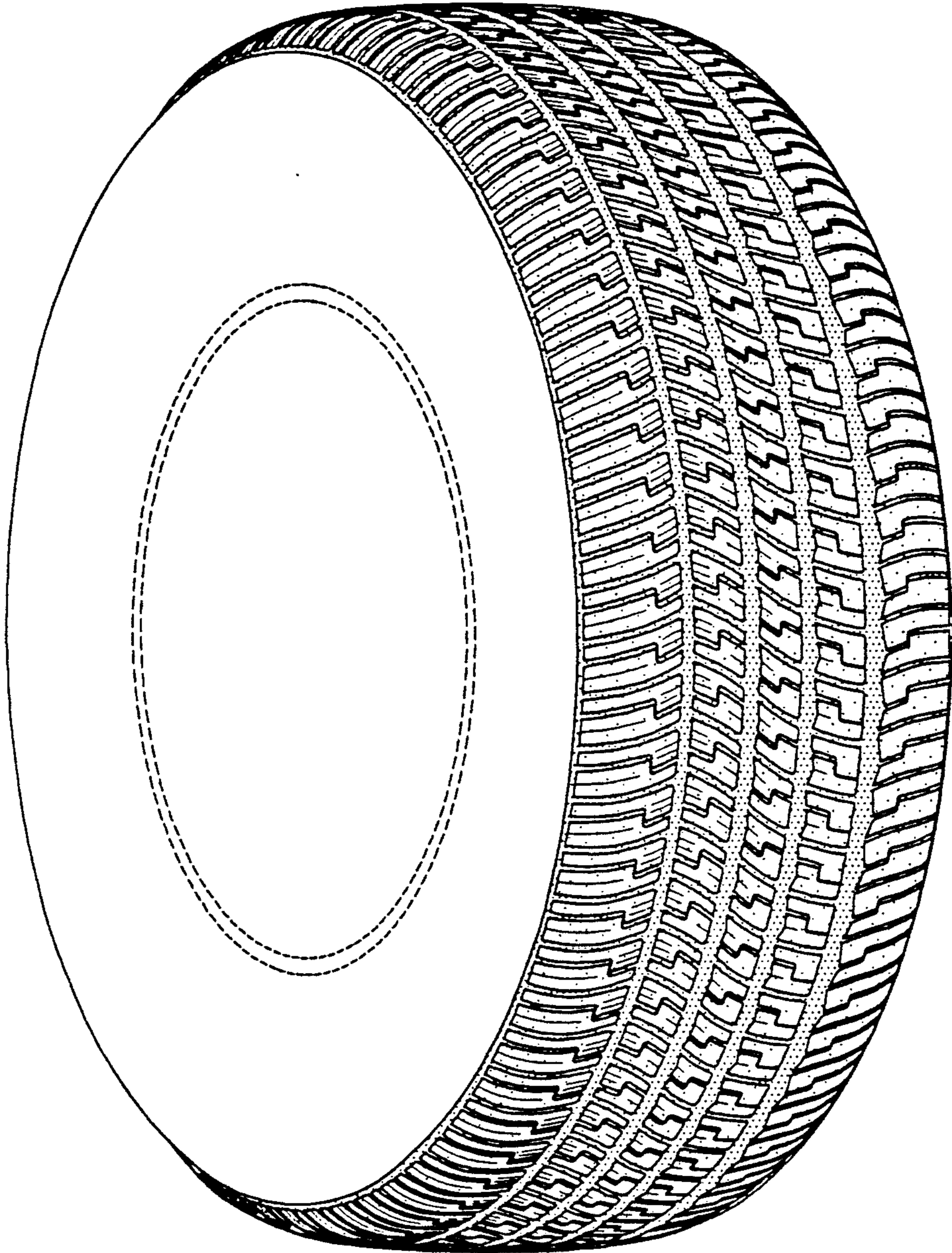

FIG-4

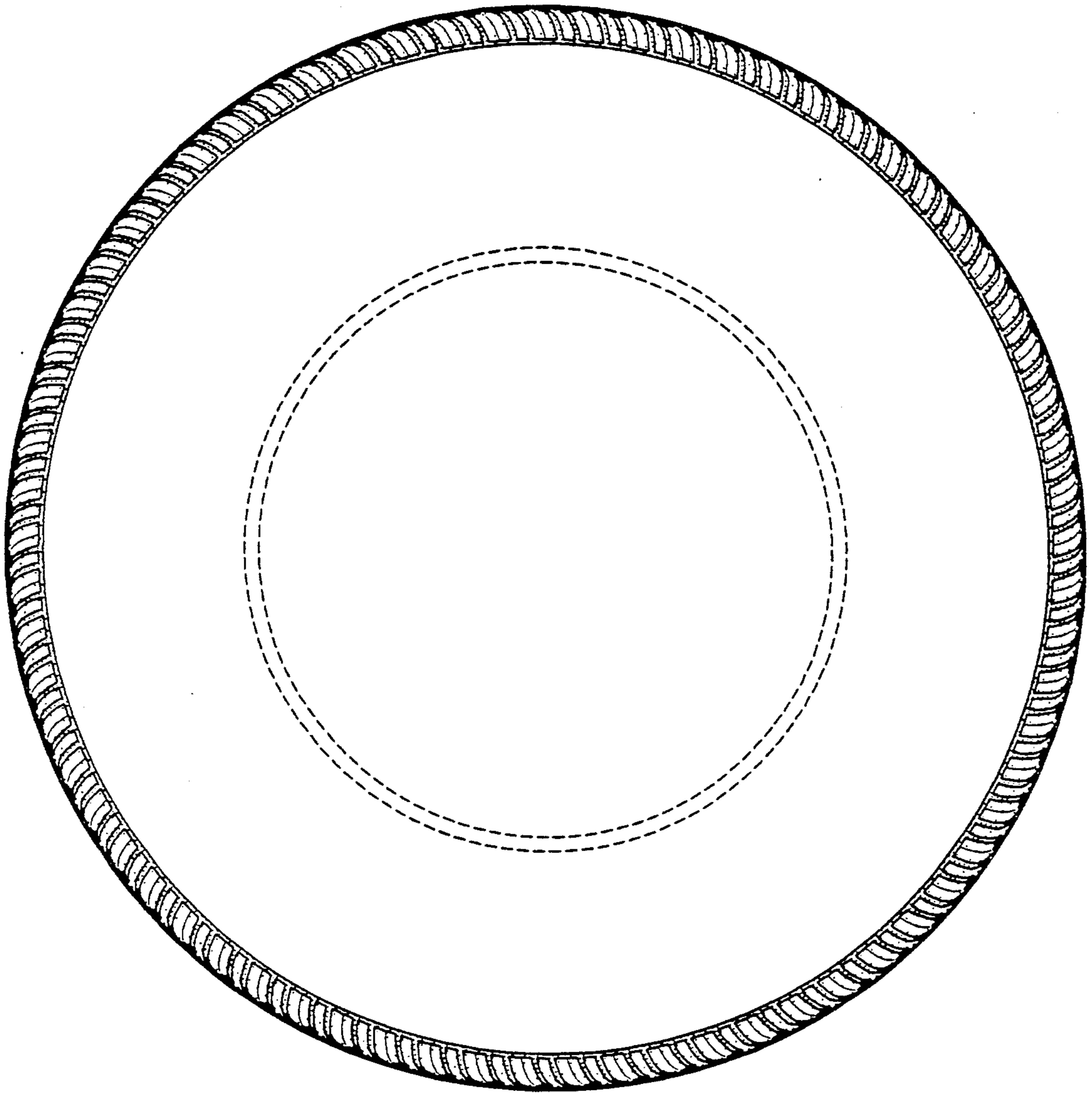

FIG-5

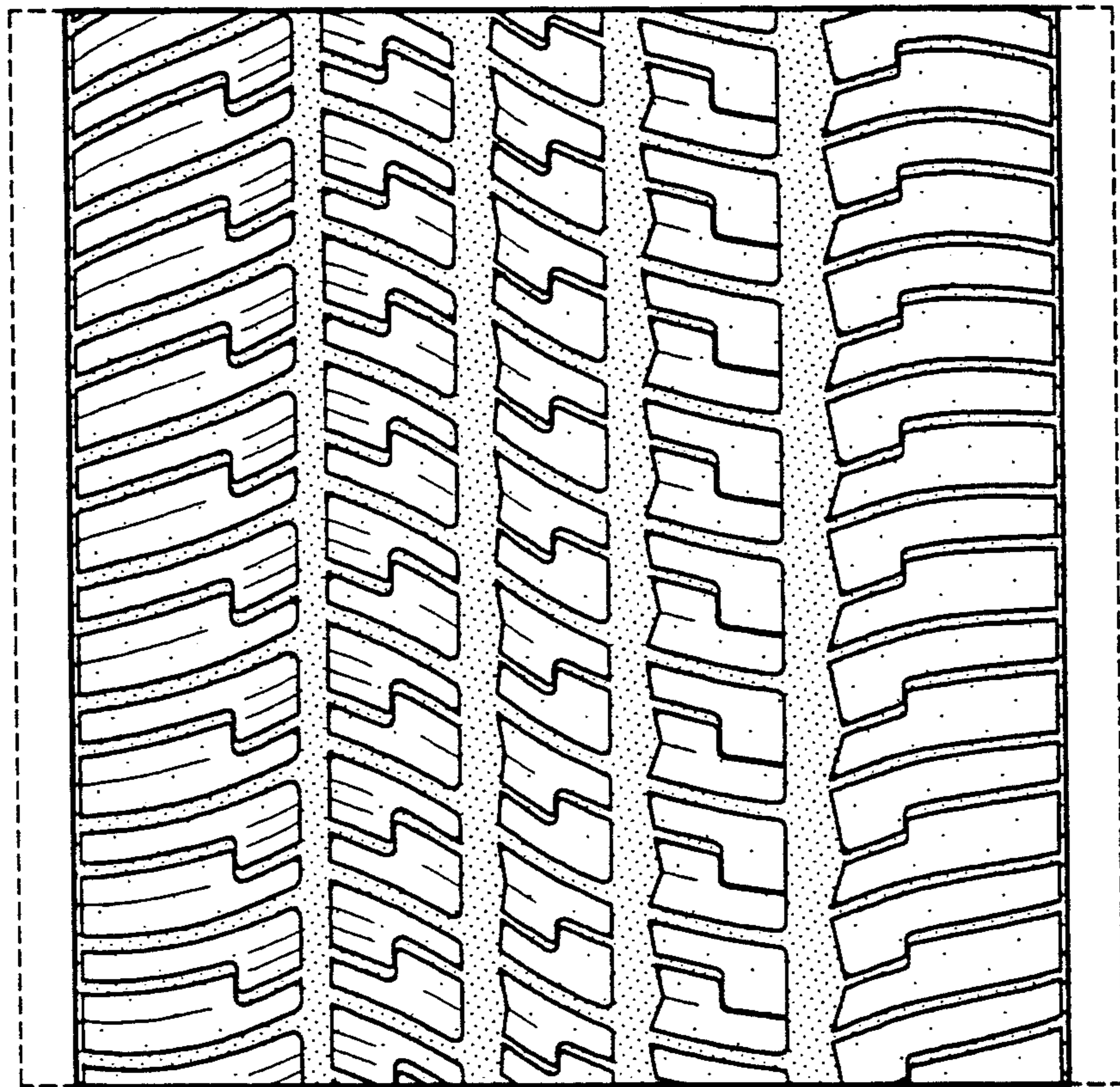

FIG-6