



US00D346027S

United States Patent [19]
Kobayashi

[11] **Patent Number: Des. 346,027**
[45] **Date of Patent: ** Apr. 12, 1994**

[54] **BLOOD ANALYZER**
[75] **Inventor: Hajime Kobayashi, Ina, Japan**
[73] **Assignee: Olympus Optical Co., Ltd., Tokyo, Japan**
[**] **Term: 14 Years**
[21] **Appl. No.: 844,371**
[22] **Filed: Mar. 2, 1992**

D. 298,854 12/1988 Kame et al. D24/186
D. 303,095 8/1989 Nagai et al. D24/232 X
D. 338,962 8/1993 Ikegami et al. D24/186
4,965,049 10/1990 Lillig et al. D24/232 X
5,008,082 4/1991 Shaw 422/65
5,055,408 10/1991 Higo et al. D24/232 X
5,147,610 9/1992 Watanabe et al. 422/62 X

Primary Examiner—Stella Reid
Assistant Examiner—I. Simmons
Attorney, Agent, or Firm—Frishauf, Holtz, Goodman & Woodward

[30] **Foreign Application Priority Data**
Sep. 10, 1991 [JP] Japan 3-27387
Sep. 10, 1991 [JP] Japan 3-27388
[52] **U.S. Cl. D24/186; D24/232**
[58] **Field of Search 422/64, 63, 67, 65, 422/66, 68.1; 436/43, 44, 45, 46, 47, 48, 49, 50, 51; D24/186, 169, 216, 231, 232; D10/81**

[57] **CLAIM**
The ornamental design for a blood analyzer, as shown.

[56] **References Cited**
U.S. PATENT DOCUMENTS
D. 277,979 3/1985 Brown et al. D24/232 X

DESCRIPTION
FIG. 1 is a front elevational view of a blood analyzer showing my new design;
FIG. 2 is a top plan view thereof;
FIG. 3 is a rear elevational view thereof;
FIG. 4 is a bottom plan view thereof;
FIG. 5 is a left side elevational view thereof; and,
FIG. 6 is a right side elevational view thereof.

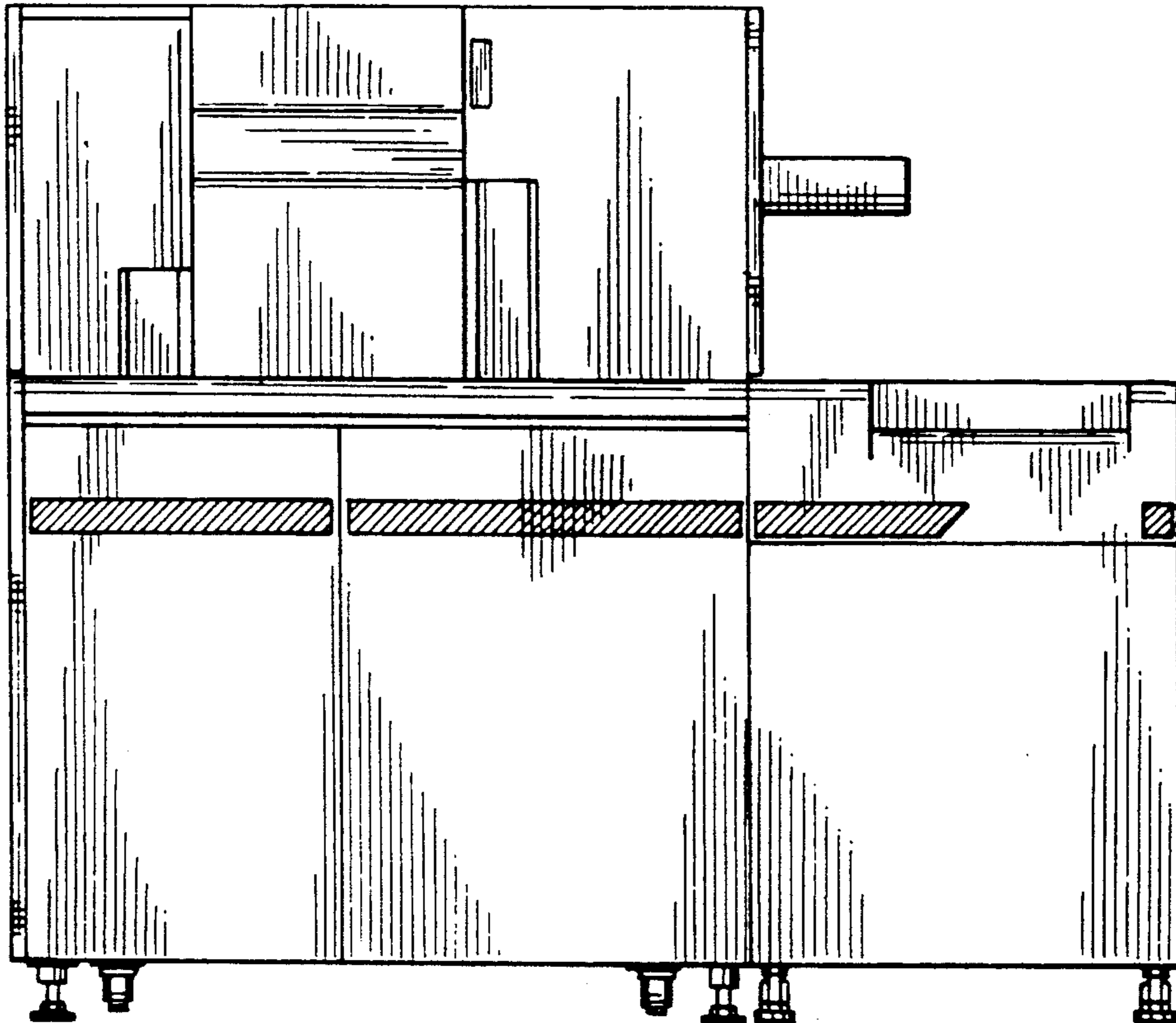

FIG. 1

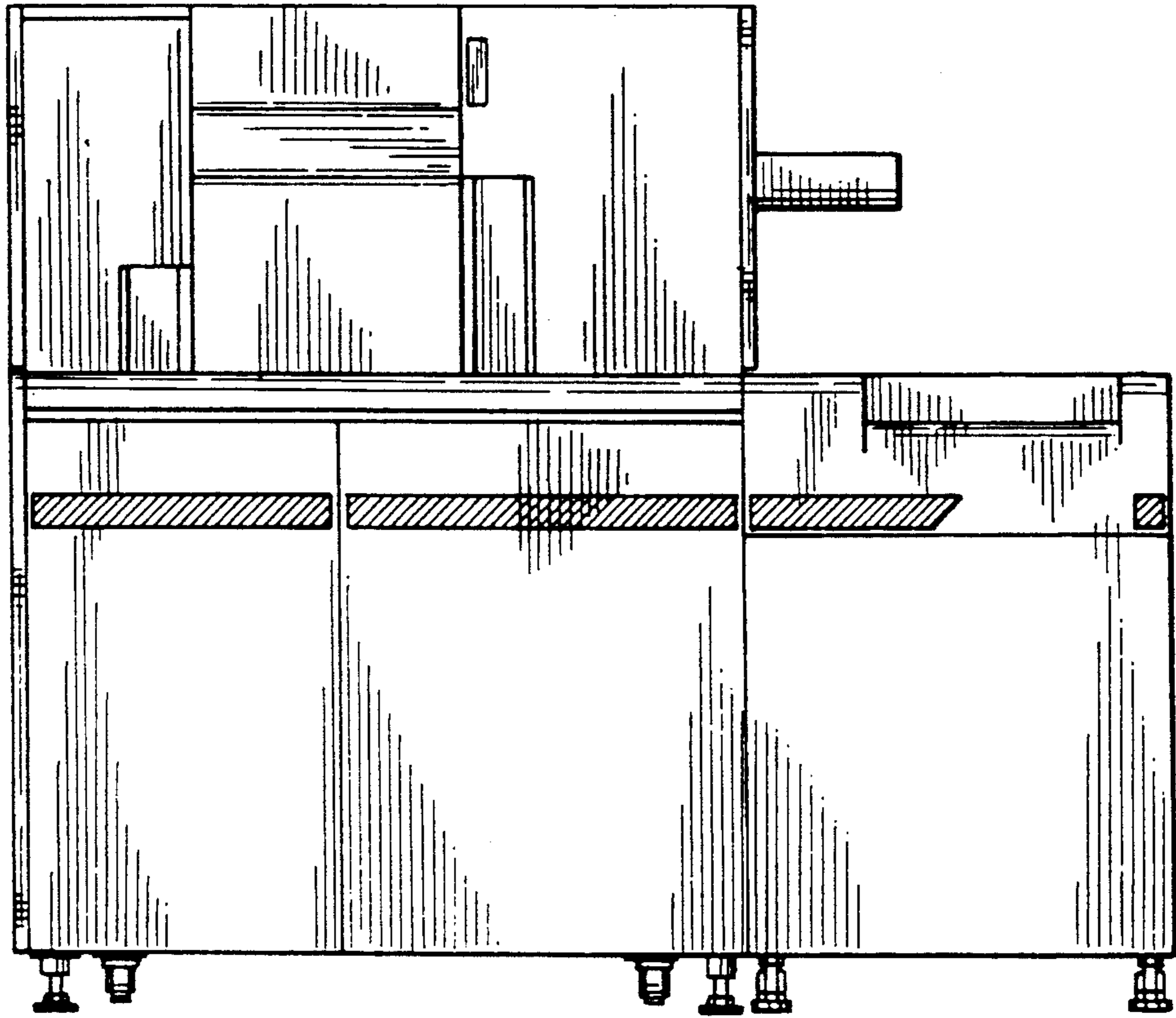

FIG. 2

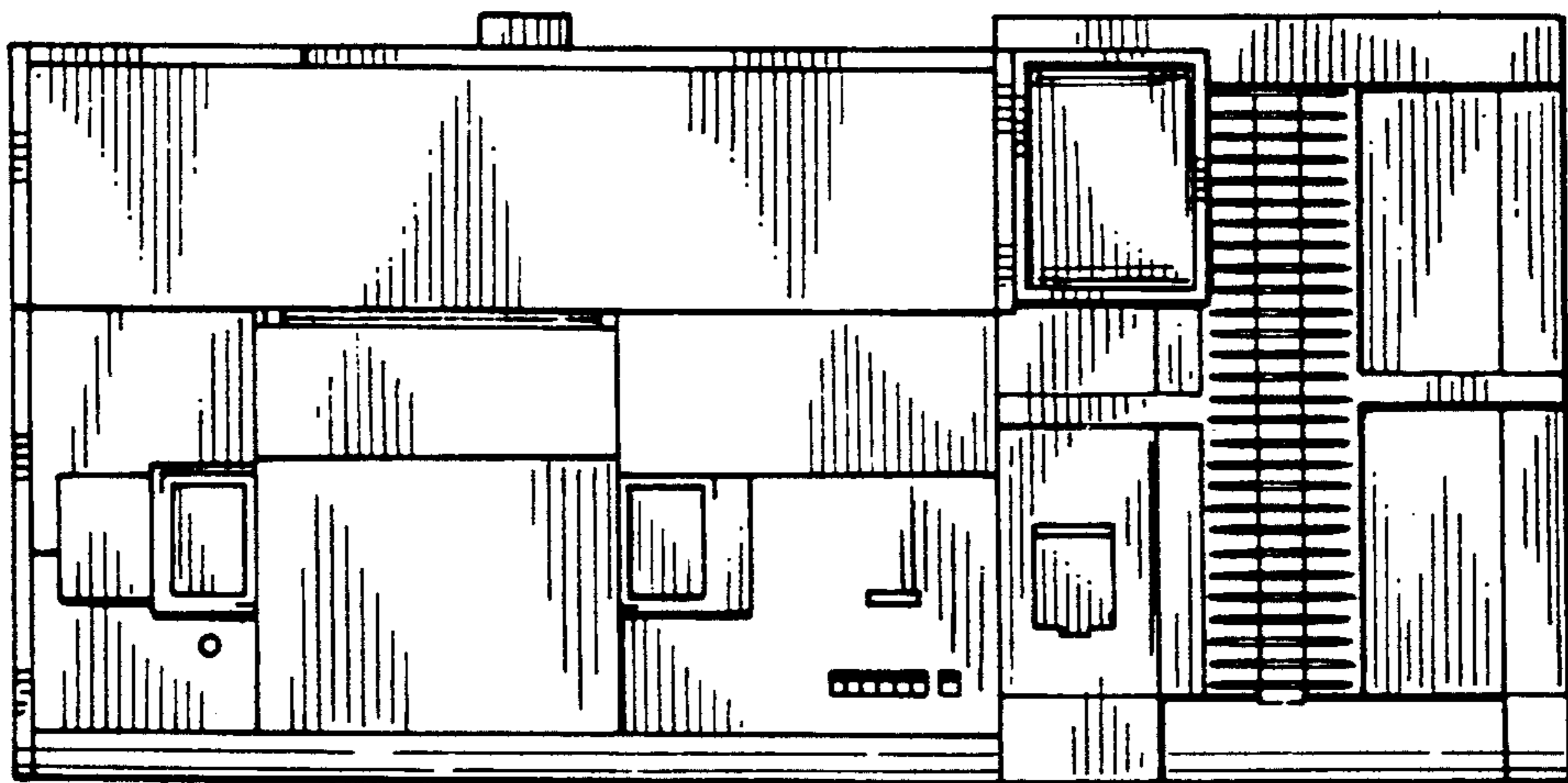

FIG. 3

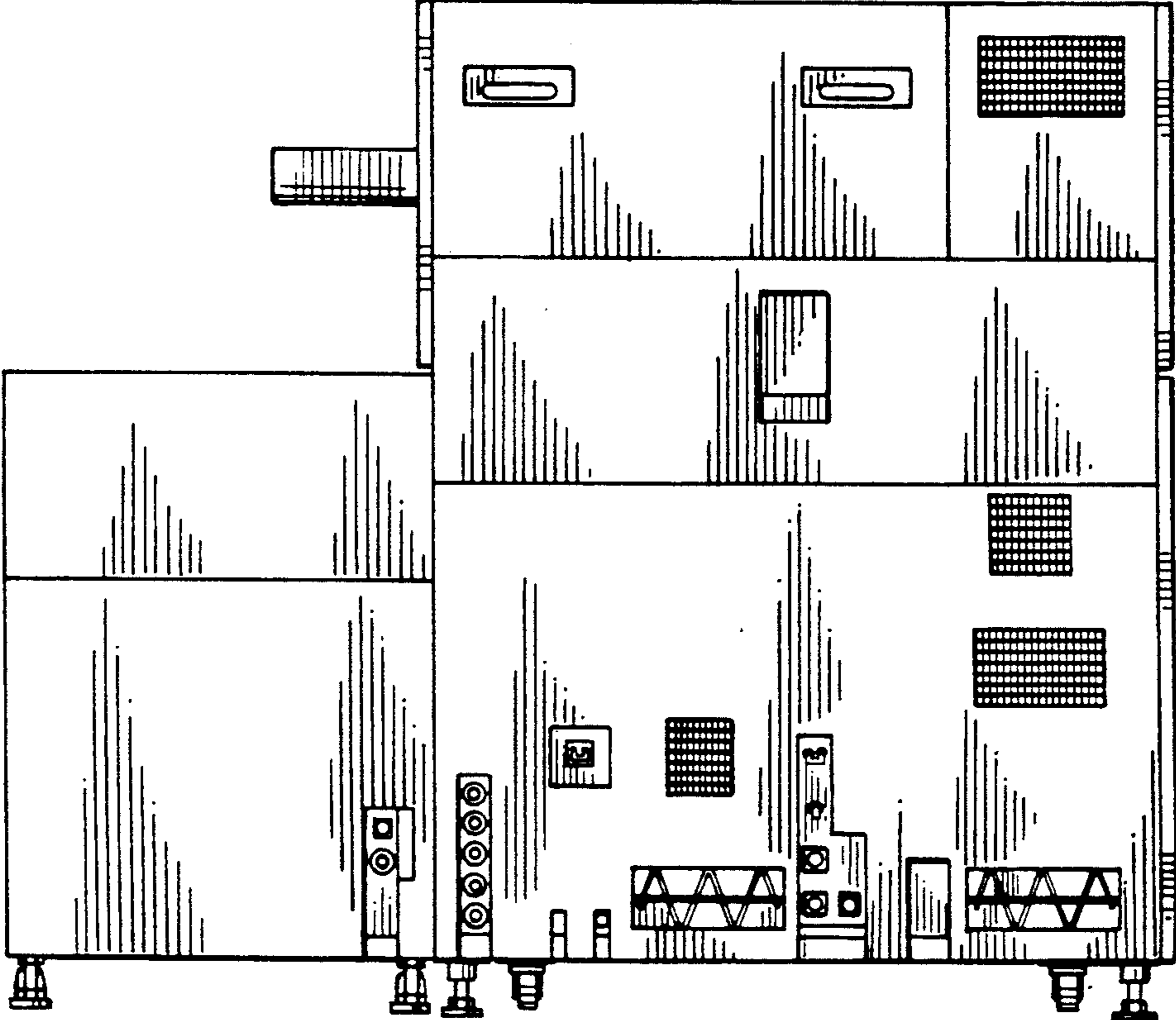

FIG. 4

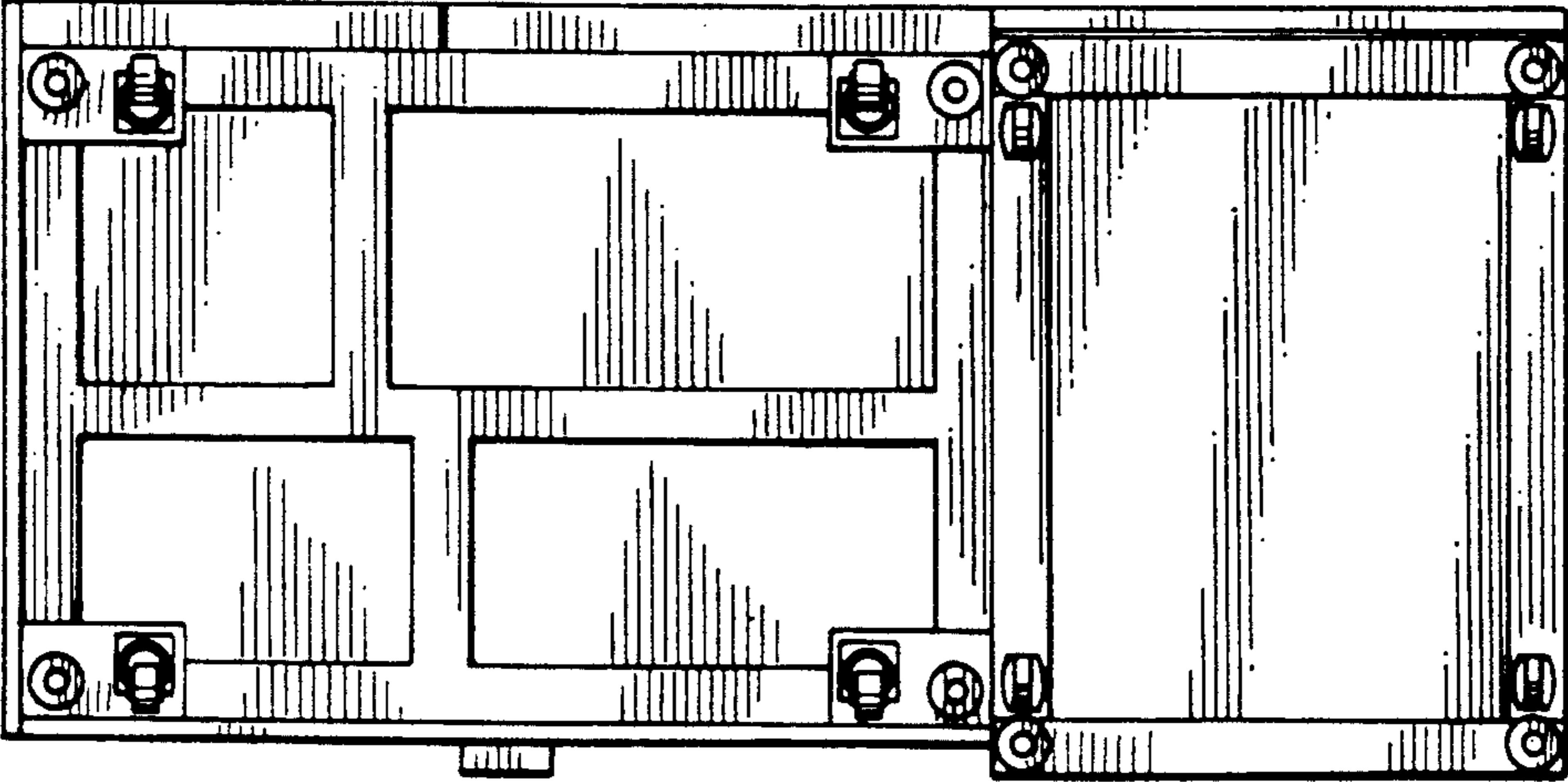

FIG. 5

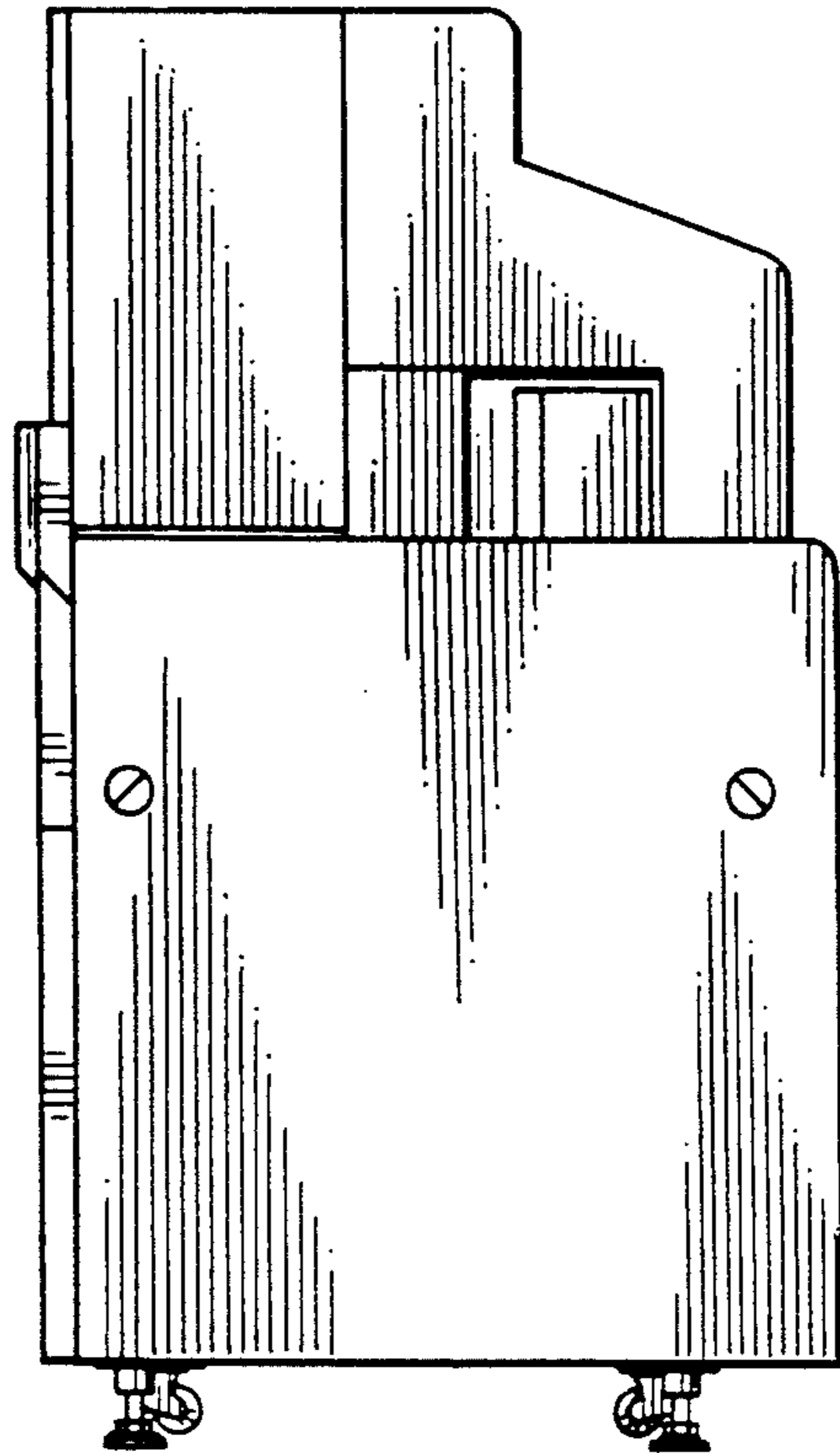
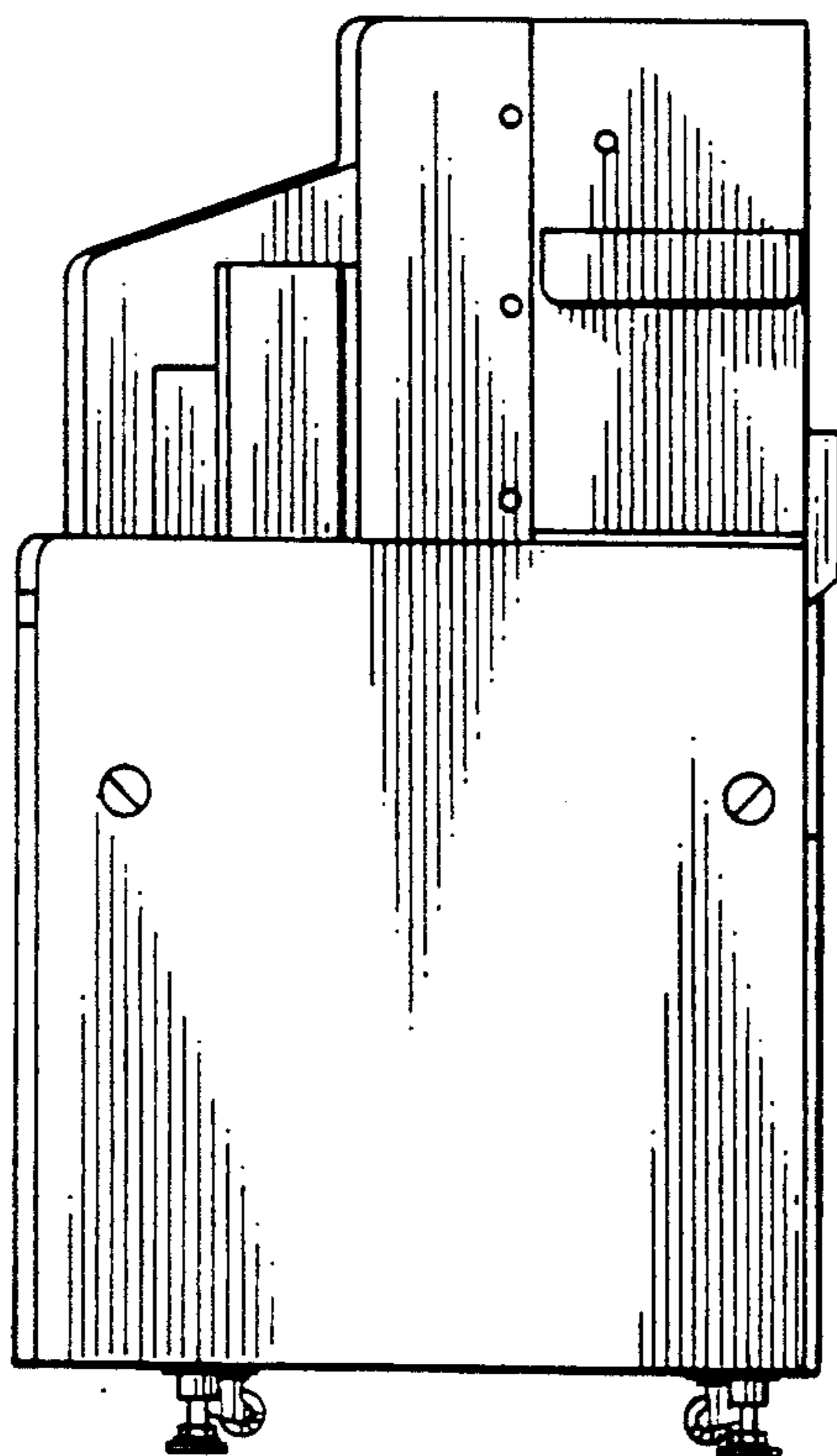

FIG. 6



UNITED STATES PATENT AND TRADEMARK OFFICE
CERTIFICATE OF CORRECTION

PATENT NO. : D-346,027
DATED : April 12, 1994
INVENTOR(S) : KOBAYASHI

It is certified that error appears in the above-identified patent and that said Letters Patent is hereby corrected as shown below:

In the Title Page, under Section [22]

Change "Mar. 2, 1992" to --Mar. 3, 1992--

Signed and Sealed this
Twenty-sixth Day of December, 1995

Attest:



BRUCE LEHMAN

Attesting Officer

Commissioner of Patents and Trademarks