



US00D345956S

# United States Patent [19]

[11] Patent Number: **Des. 345,956**

Turner

[45] Date of Patent: **\*\* Apr. 12, 1994**

## [54] AERO DEFLECTOR FOR VEHICLES

[75] Inventor: **Douglas A. Turner**, Costa Mesa, Calif.

[73] Assignee: **G.T. Styling, Inc.**, Costa Mesa, Calif.

[\*\*] Term: **14 Years**

[21] Appl. No.: **953**

[22] Filed: **Oct. 30, 1992**

## FOREIGN PATENT DOCUMENTS

2501708 9/1982 France .  
2553052 4/1985 France .

## OTHER PUBLICATIONS

Parts & Accessories Catalog No. 525D; J. C. Whitney & Co.; prior to Feb. 28, 1991; pp. 22, 47, 119, 120, 121 and 122, Air Deflectors & Spoilers.

*Primary Examiner*—James M. Gandy  
*Attorney, Agent, or Firm*—Spensley Horn Jubas & Lubitz

## Related U.S. Application Data

- [63] Continuation-in-part of Ser. No. 962,838, Oct. 19, 1992.
- [52] U.S. Cl. .... **D12/181**
- [58] Field of Search ..... 296/180.1, 180.2; D12/181

## [57] CLAIM

The ornamental design for an aero deflector for vehicles, as shown and described.

## [56] References Cited

### U.S. PATENT DOCUMENTS

2,919,952	1/1960	Riddle et al. ....	296/91
3,059,562	10/1962	Sturtevant et al. ....	98/2
3,596,975	8/1971	Stephen .....	296/91
4,174,863	11/1979	Gotz .....	296/91
4,179,154	12/1979	Ingram .....	296/91
4,357,045	11/1982	Kinford, Jr. ....	296/180.2
4,674,788	6/1987	Ohmura et al. ....	296/91
4,703,970	11/1987	Gorka .....	296/180.2
4,726,618	2/1988	Hansen .....	296/91
4,750,782	6/1988	Turner .....	296/217
4,881,772	11/1989	Feinberg .....	296/91
5,018,779	5/1991	Lund .....	296/180.1
5,060,340	10/1991	Grassini .....	296/180.1

## DESCRIPTION

FIG. 1 is a rear side perspective view of an aero deflector for vehicles showing my new design mounted on a vehicle, wherein a fragment of the vehicle is shown in broken lines for illustrative purposes only and forms no part of the claimed aero deflector design;

FIG. 2 is a top front perspective view of the aero deflector of FIG. 1;

FIG. 3 is an enlarged rear view of the aero deflector of FIG. 1;

FIG. 4 is a top view of FIG. 3;

FIG. 5 is a left side view of FIG. 3;

FIG. 6 is a right side view of FIG. 3;

FIG. 7 is a front view of FIG. 3; and,

FIG. 8 is a bottom view of FIG. 3.

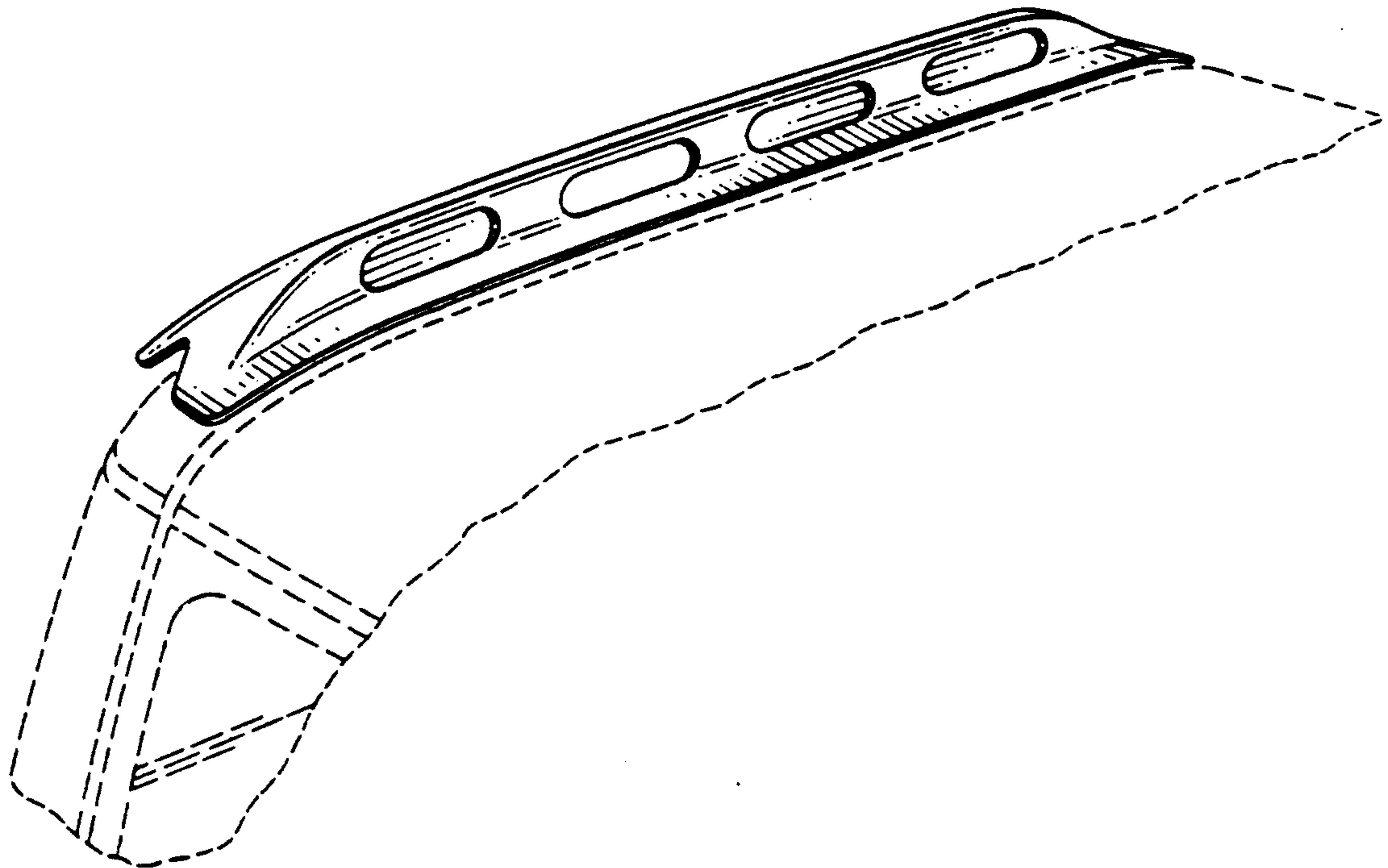

FIG. 1

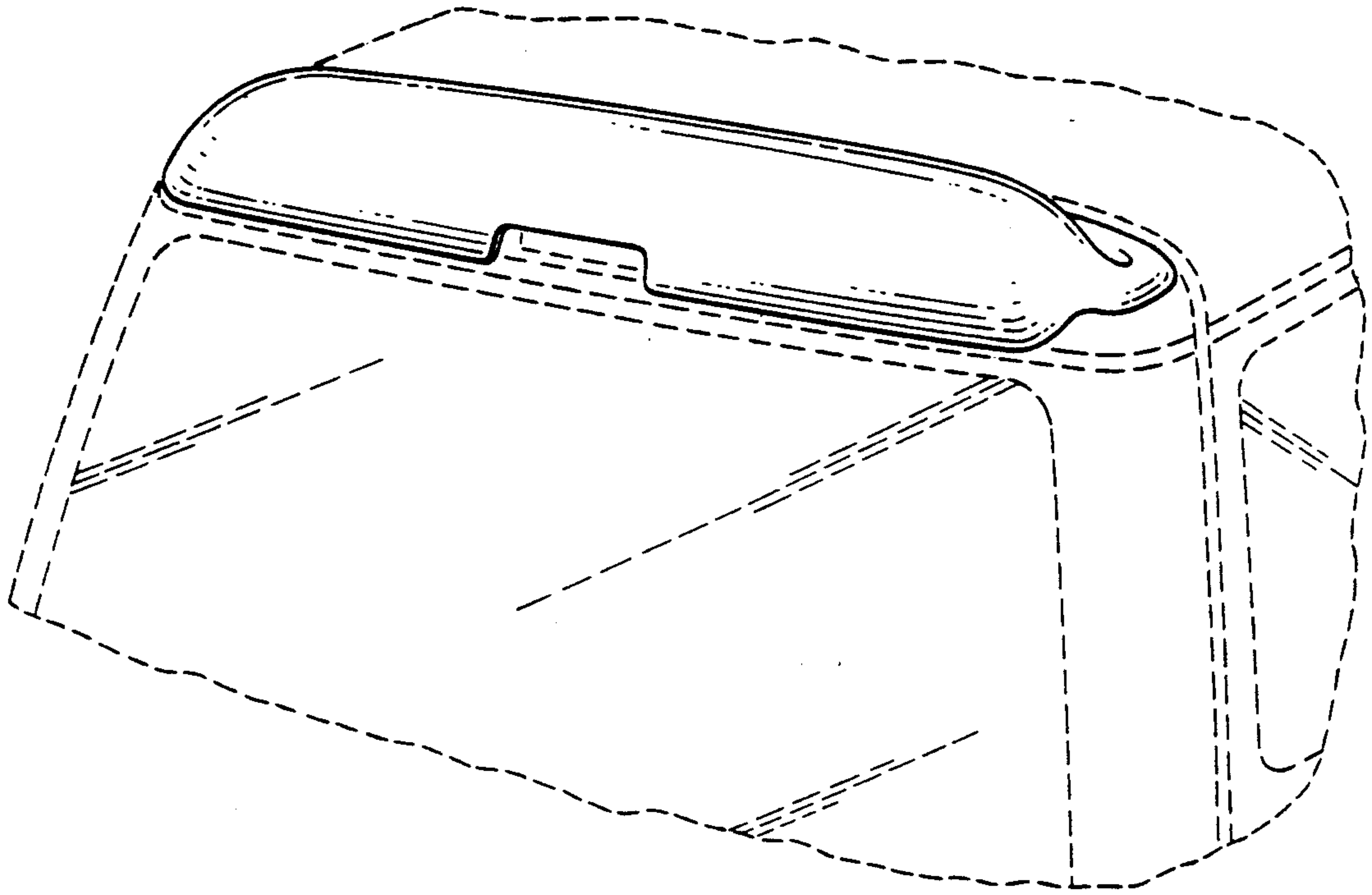

FIG. 2

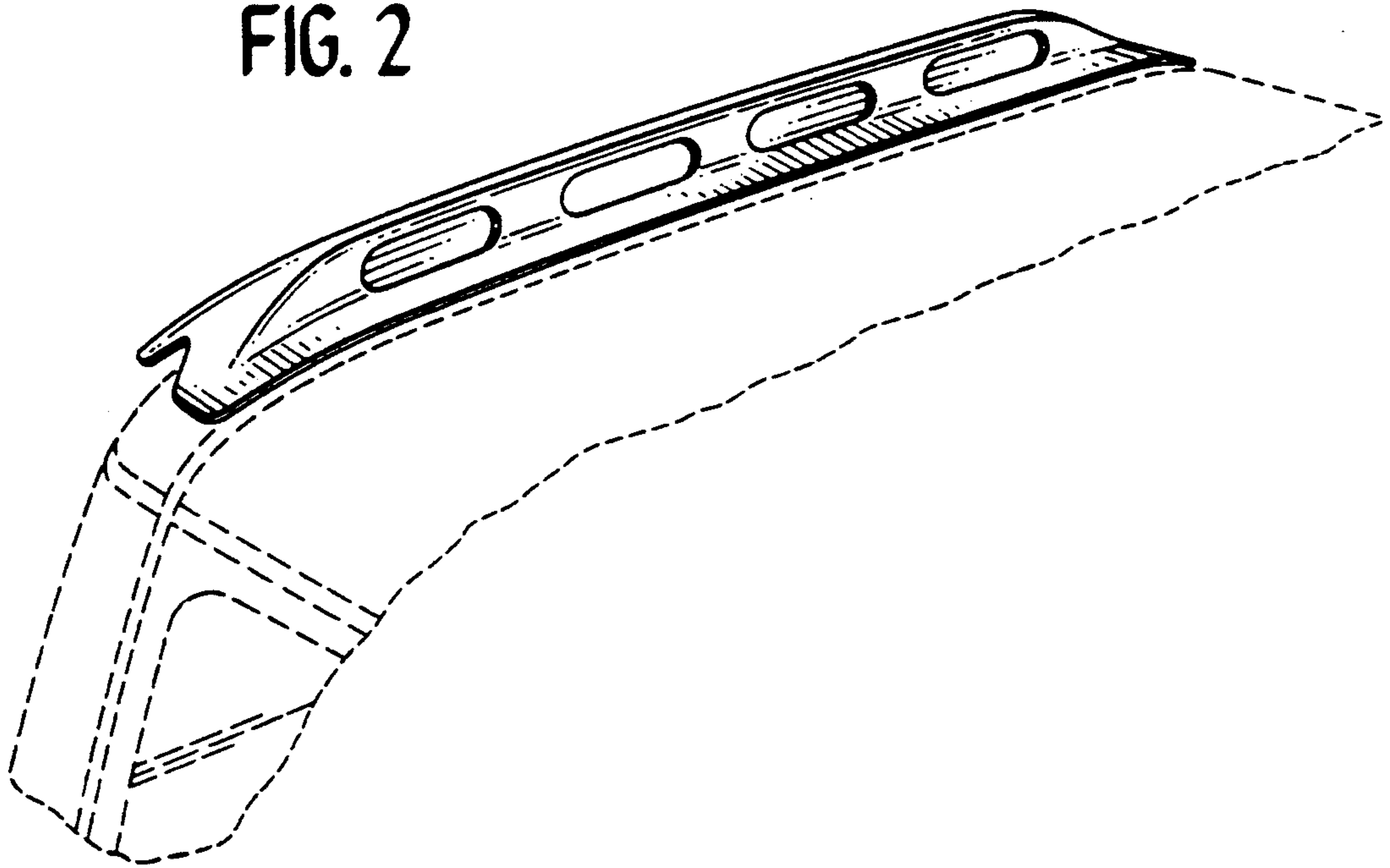

FIG. 3

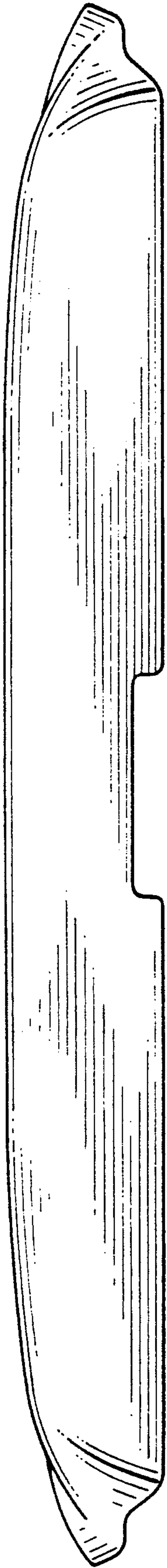

FIG. 4

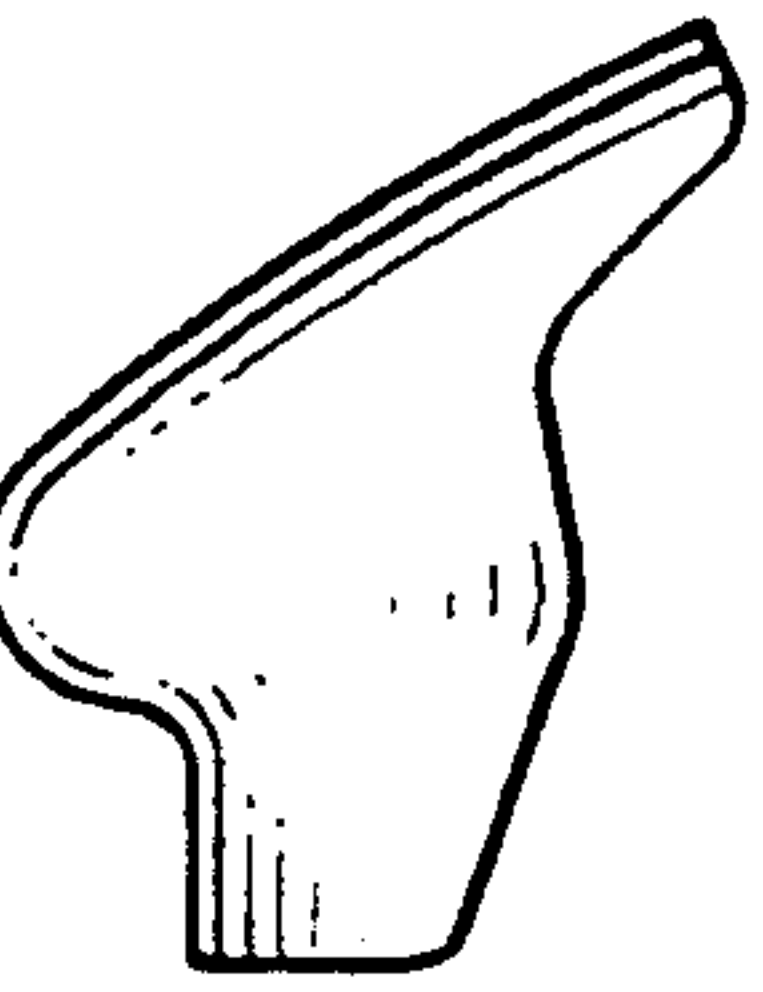
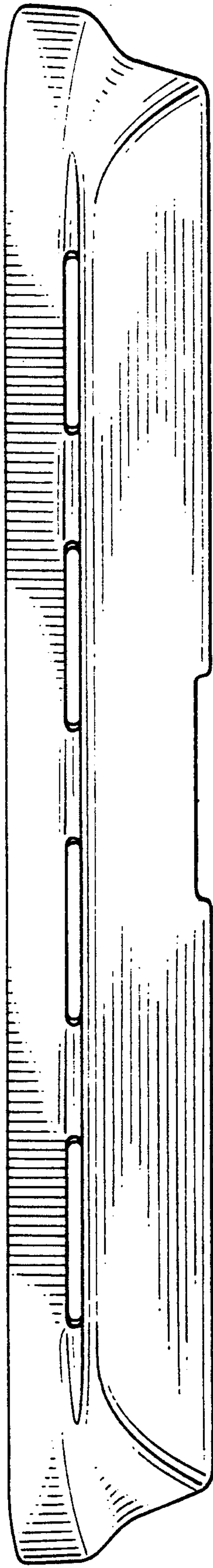

FIG. 5

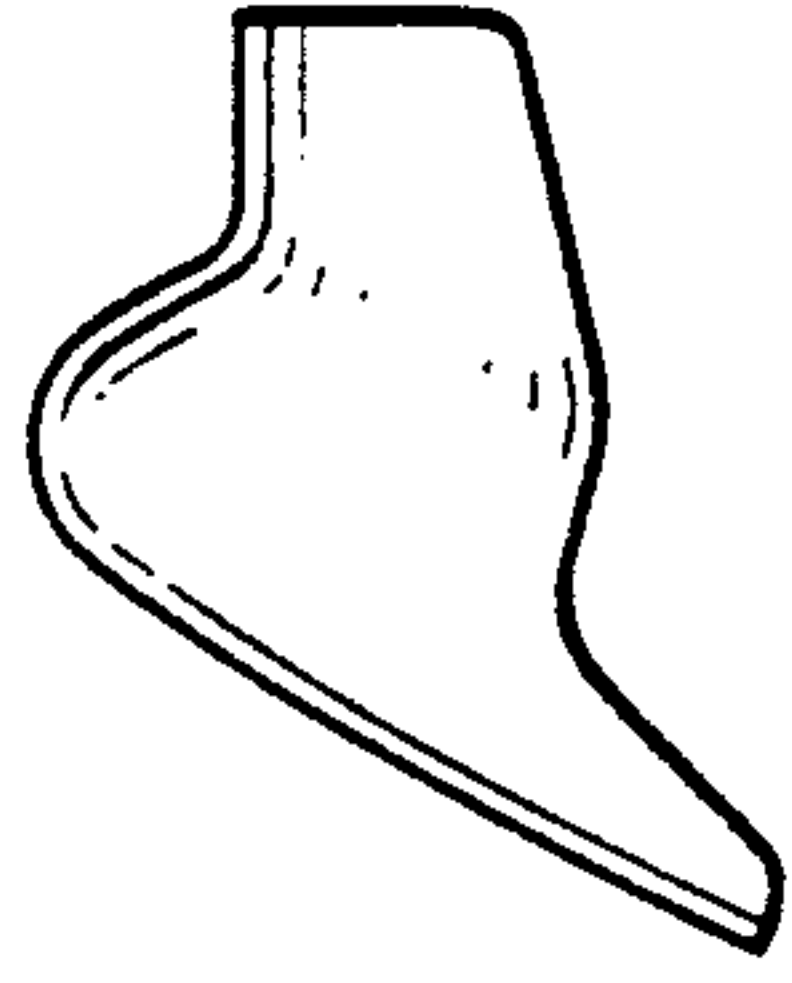

FIG. 6

FIG. 7

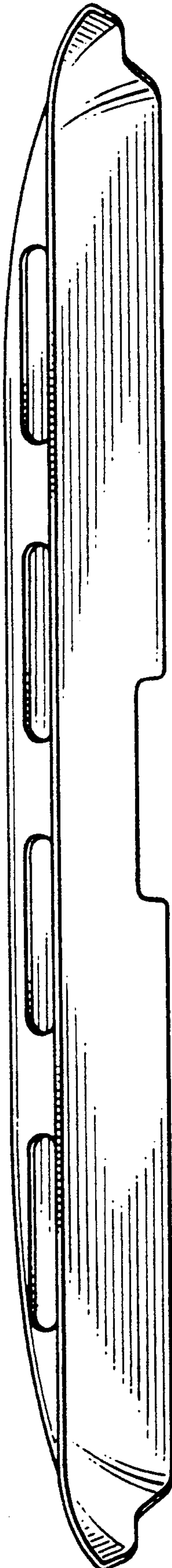

FIG. 8

