



US00D345951S

United States Patent [19]

[11] Patent Number: **Des. 345,951**

Guspodin et al.

[45] Date of Patent: **** Apr. 12, 1994**

- [54] TIRE
- [75] Inventors: **James G. Guspodin; John J. Regallis,**
both of Akron, Ohio
- [73] Assignee: **Bridgestone/Firestone, Inc.,** Akron,
Ohio
- [**] Term: **14 Years**
- [21] Appl. No.: **948,712**
- [22] Filed: **Sep. 14, 1992**
- [52] U.S. Cl. **D12/147**
- [58] Field of Search **152/209 R, 209 A, 209 D;**
D12/138, 143, 146-148

- D. 339,559 9/1993 Guspodin et al. **D12/147**
- 4,702,292 10/1987 Brayer **152/209**
- 4,815,511 3/1989 Brayer et al. **152/209**

OTHER PUBLICATIONS

1991 Tread Design Guide, p. 22, Dayton Triple Crown SL Tire, second row down from top, center of page.
 1991 Tread Design Guide, p. 31, Firestone Firehawk FTX Tire, second tire in from top right side of page.
 1991 Tread Design Guide, p. 63, Star Skymaster II Steel Belted Radial Tire, third row down from top, left side of page.
 1991 Tread Design Guide, p. 46, Michelin XW4 Tire, second row down from top & second tire in from left side of page.

Primary Examiner—James M. Gandy
Attorney, Agent, or Firm—David A. Thomas

[56] **References Cited**
U.S. PATENT DOCUMENTS

- D. 275,472 9/1984 Hisatomi et al. **D12/138**
- D. 287,351 12/1986 Cain **D12/147**
- D. 295,036 4/1988 Wallet et al. **D12/147**
- D. 303,945 10/1989 Tsuda et al. **D12/147**
- D. 305,525 1/1990 Idei **D12/147**
- D. 306,845 3/1990 Hinrichsen et al. **D12/146**
- D. 308,659 6/1990 Brayer **D12/146**
- D. 320,964 10/1991 Crump et al. **D12/146**
- D. 320,966 10/1991 Miller et al. **D12/147**
- D. 324,011 2/1992 Messer **D12/147**
- D. 324,012 2/1992 Janczak **D12/147**
- D. 326,252 5/1992 Slagh **D12/147**
- D. 328,271 7/1992 Guspodin et al. **D12/147**

[57] CLAIM

The ornamental design for a tire, as shown and described.

DESCRIPTION

FIG. 1 is a perspective view of a tire embodying our design, it being understood that the tread pattern is repeated throughout the circumference of the tire, the opposite side being substantially the same as that shown; FIG. 2 is a front elevational view thereof; and, FIG. 3 is a side elevational view thereof.

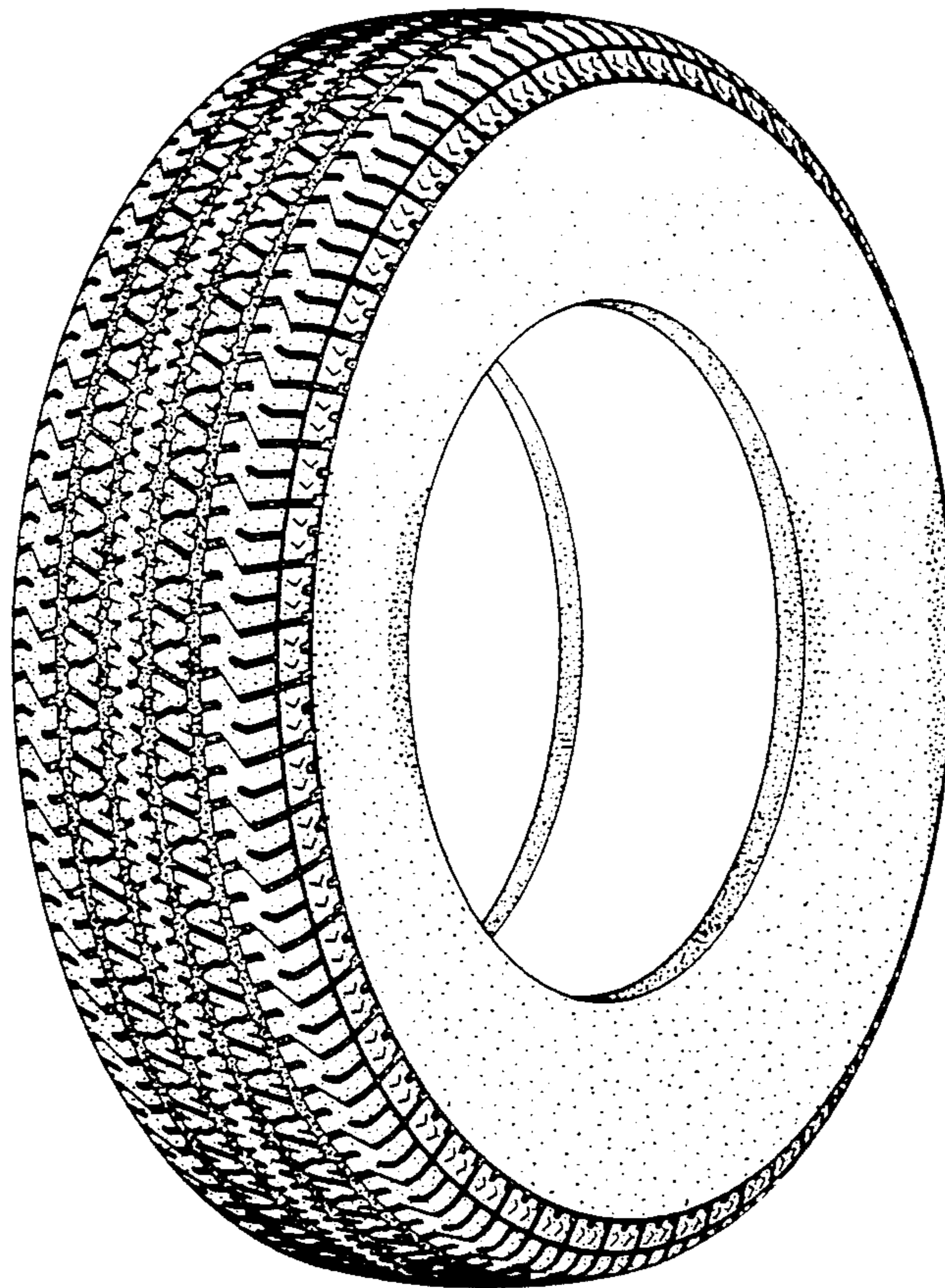

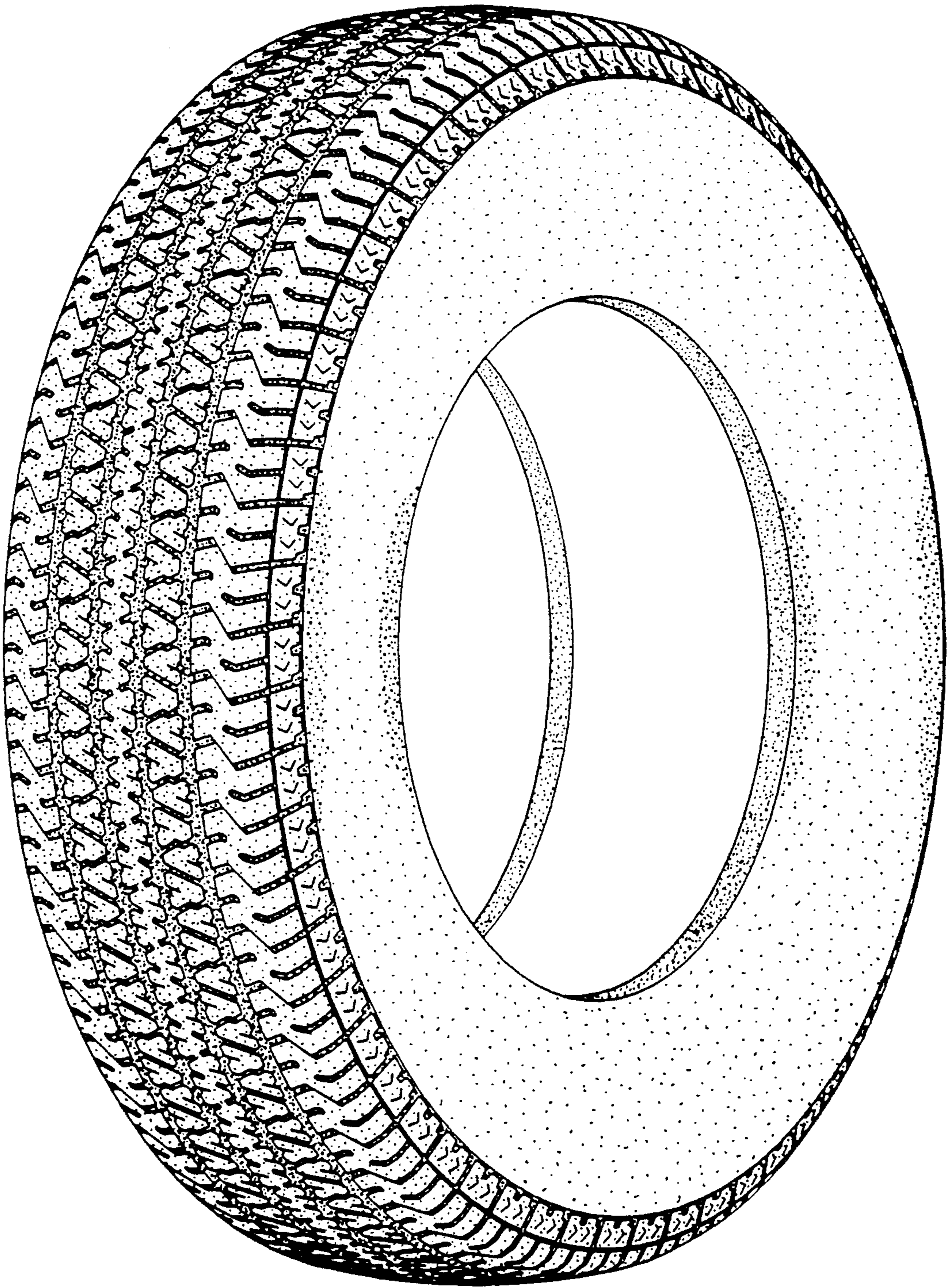

FIG. 1

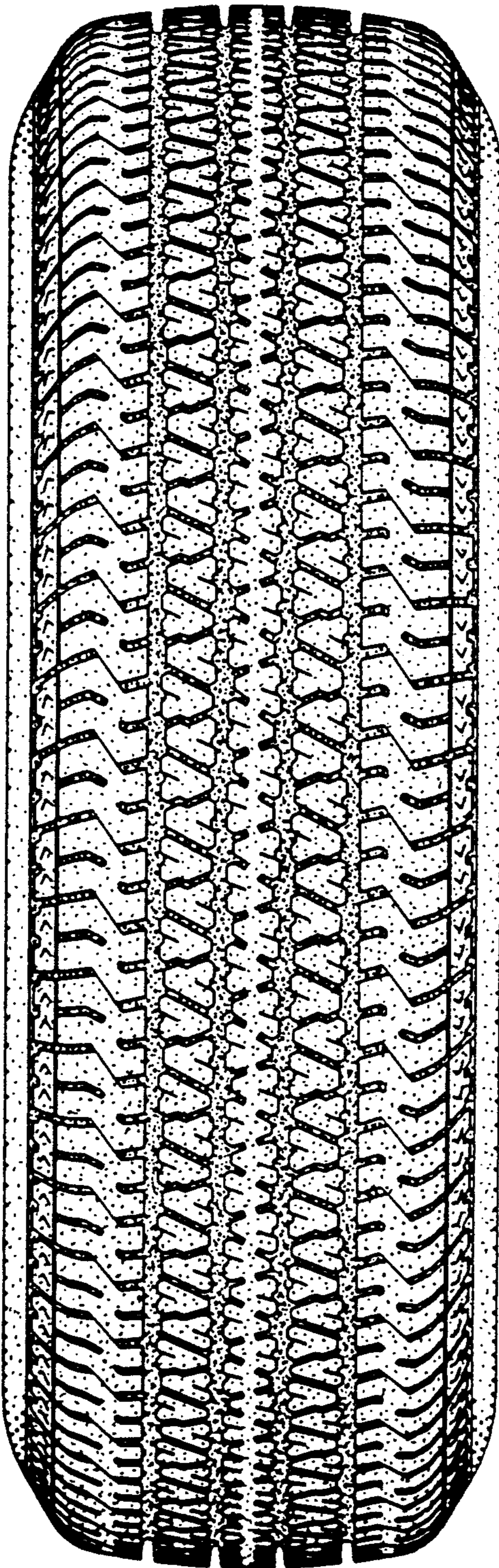

FIG. 2

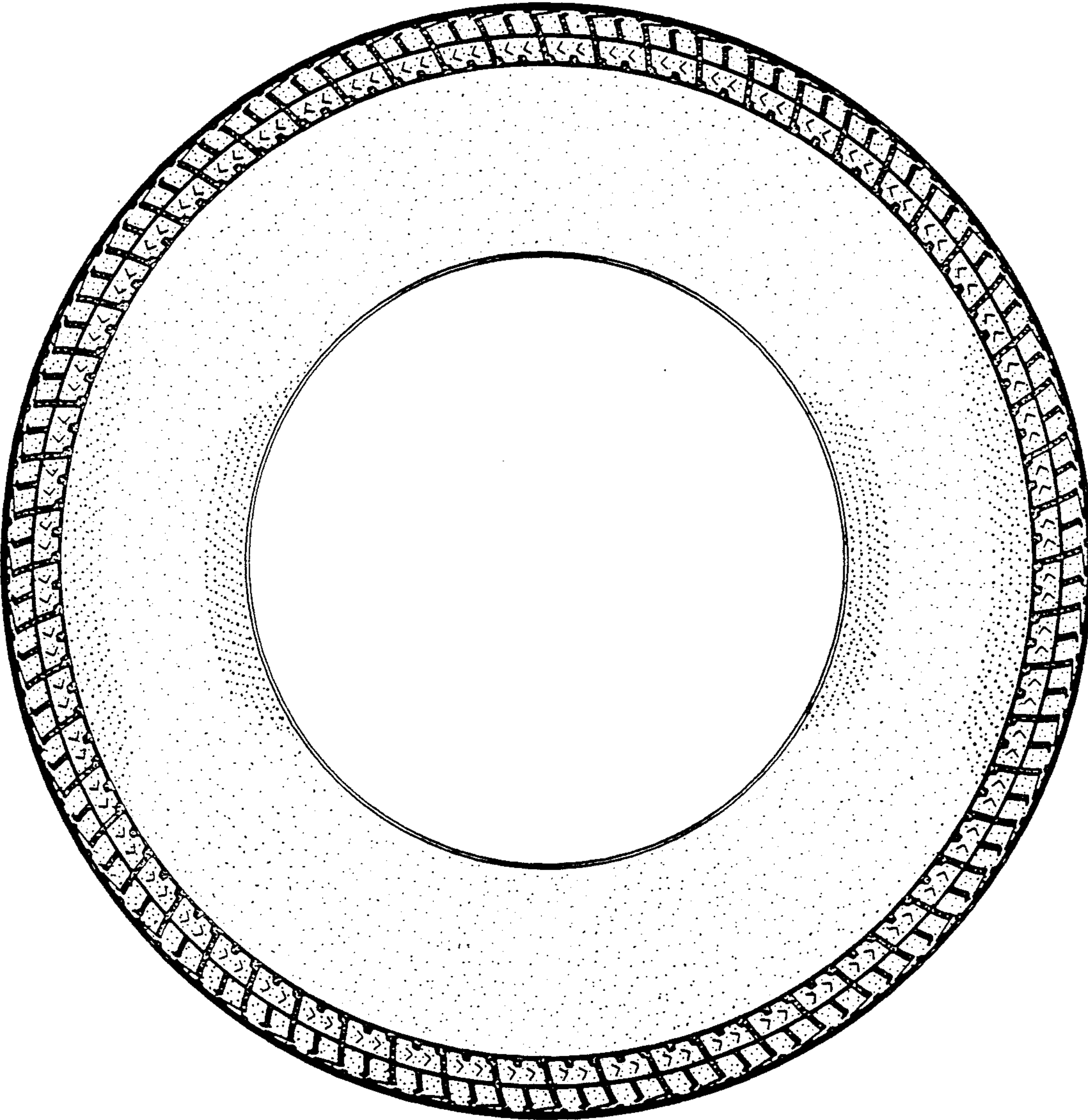

FIG. 3