



US00D345949S

United States Patent [19]

[11] Patent Number: **Des. 345,949**

Graviere et al.

[45] Date of Patent: **** Apr. 12, 1994**

[54] TIRE

[75] Inventors: **Bernard Graviere, Orcines; Sylvain Leynaert, Les Martres d'Artieres, both of France**

[73] Assignee: **Compagnie Generale des Etablissements Michelin - Michelin & Cie, Clermont-Ferrand Cedex, France**

[**] Term: **14 Years**

[21] Appl. No.: **748**

[22] Filed: **Oct. 23, 1992**

[30] Foreign Application Priority Data

Apr. 28, 1992 [FR] France 274

[52] U.S. Cl. **D12/136**

[58] Field of Search 152/209 R, 209 B, 209 D; D12/136, 137, 139, 134, 146, 149, 140

[56] References Cited

U.S. PATENT DOCUMENTS

D. 52,709 11/1918 Kanzee D12/139

D. 59,442	10/1921	Trogner	D12/149
D. 59,982	12/1921	Schoenfeldt	D12/136
D. 72,382	4/1927	Ober	D12/146
D. 267,712	1/1983	Tomoda	D12/136
D. 282,454	4/1986	Tsai	D12/136
1,141,723	6/1915	Palmer	D12/134

OTHER PUBLICATIONS

Bike Nashbar, Fall '91 Catalog, p. 52, Onza Porcupine ATB Tire, bottom left side of page.

Primary Examiner—James M. Gandy
Attorney, Agent, or Firm—Brumbaugh, Graves, Donohue & Raymond

[57] CLAIM

The ornamental design for a tire, as shown and described.

DESCRIPTION

FIG. 1 is a perspective view of a tire showing our new design, it being understood that the tread pattern is repeated throughout the circumference of the tire shown schematically by solid lines, the opposite side being substantially the same as that shown; and, FIG. 2 is a front elevational view thereof.

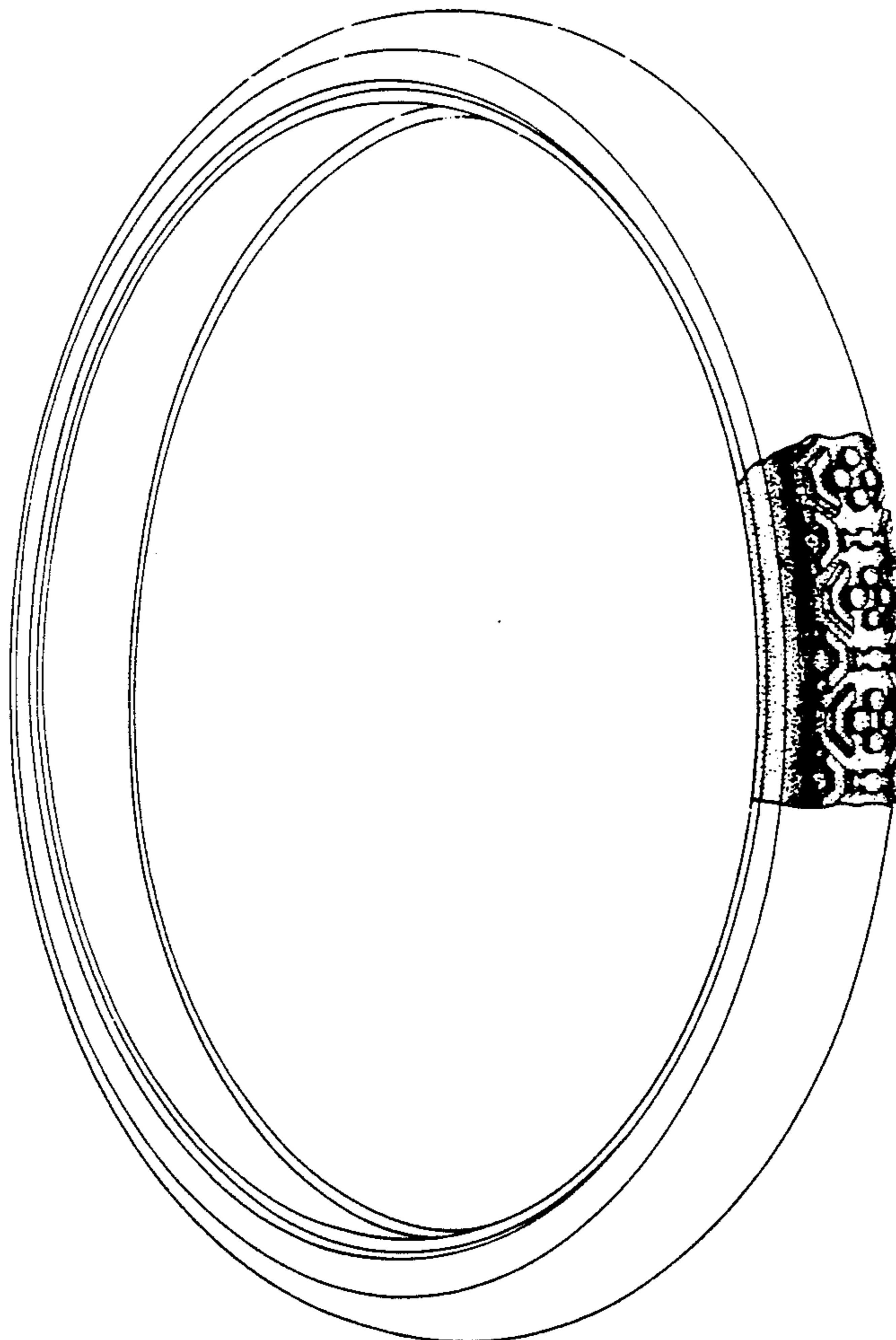

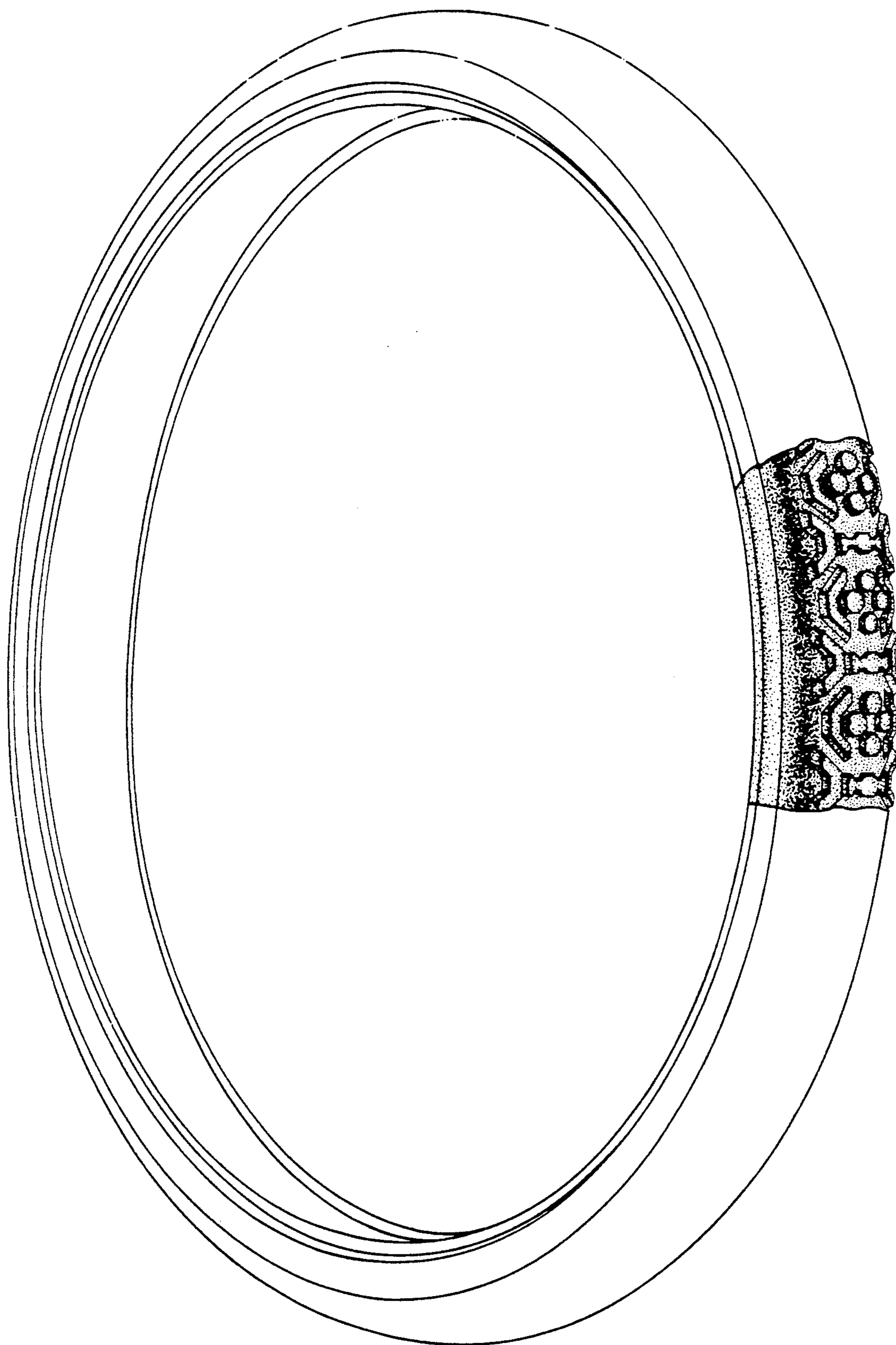

FIG. 1

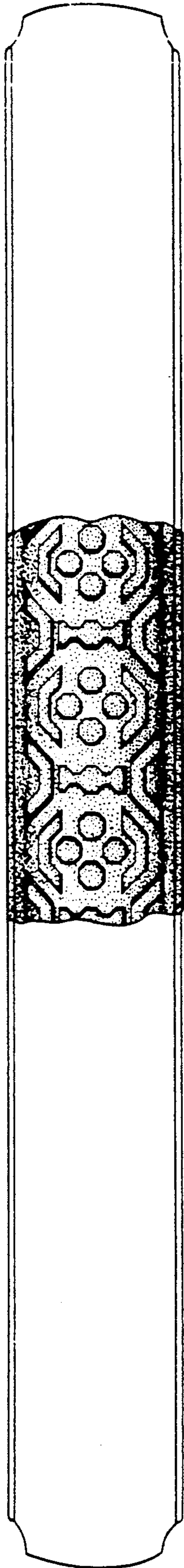

FIG. 2