



US00D345925S

United States Patent [19]

[11] Patent Number: **Des. 345,925**

Peersmann

[45] Date of Patent: **** Apr. 12, 1994**

[54] **CLOCK**

[75] Inventor: **Richard Peersmann**, Scheveningen, Netherlands

[73] Assignee: **Pollyflame International B.V.**, Roelofarendsveen, Netherlands

[**] Term: **14 Years**

[21] Appl. No.: **816,068**

[22] Filed: **Jan. 2, 1992**

[52] U.S. Cl. **D10/26**

[58] Field of Search 368/316-317, 368/276, 277, 285; D10/1-40, 122-132

[56] **References Cited**

U.S. PATENT DOCUMENTS

D. 319,396 8/1991 Mayuzumi D10/24
2,044,314 6/1936 Mattman 368/316

OTHER PUBLICATIONS

Jeweler's Circular-Keystone-Nov. 1953-p. 86-clock #at bottom-left.

Primary Examiner-Nelson C. Holtje
Attorney, Agent, or Firm-Foley & Lardner

[57] **CLAIM**

The ornamental design for a clock, as shown and described.

DESCRIPTION

FIG. 1 is a perspective view of a clock showing my new design;

FIG. 2 is a front elevational view thereof;

FIG. 3 is a rear elevational view thereof;

FIG. 4 is a top plan view thereof;

FIG. 5 is a bottom plan view thereof;

FIG. 6 is a right side elevational view thereof; and,

FIG. 7 is a left side elevational view thereof.

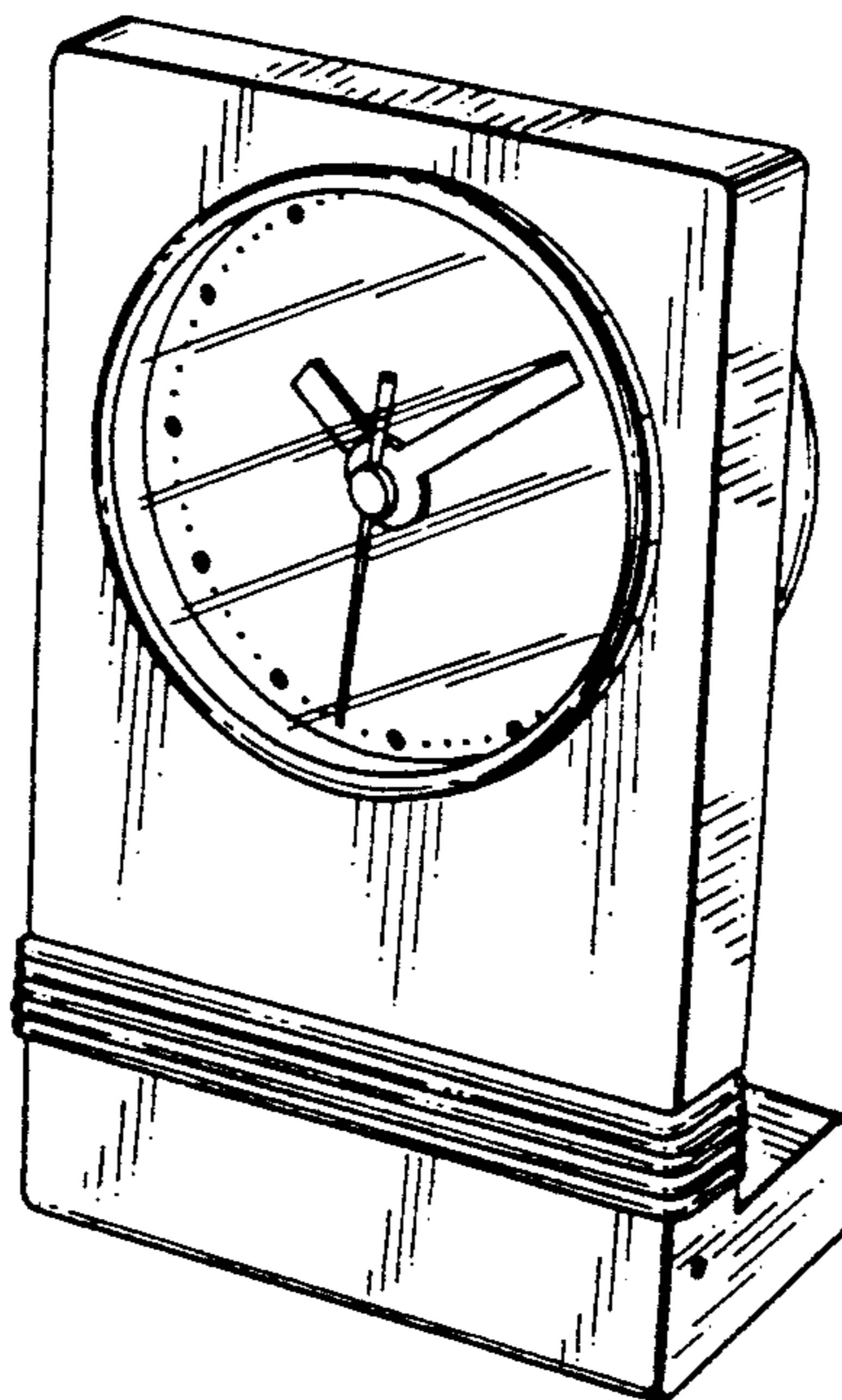

FIG. 1

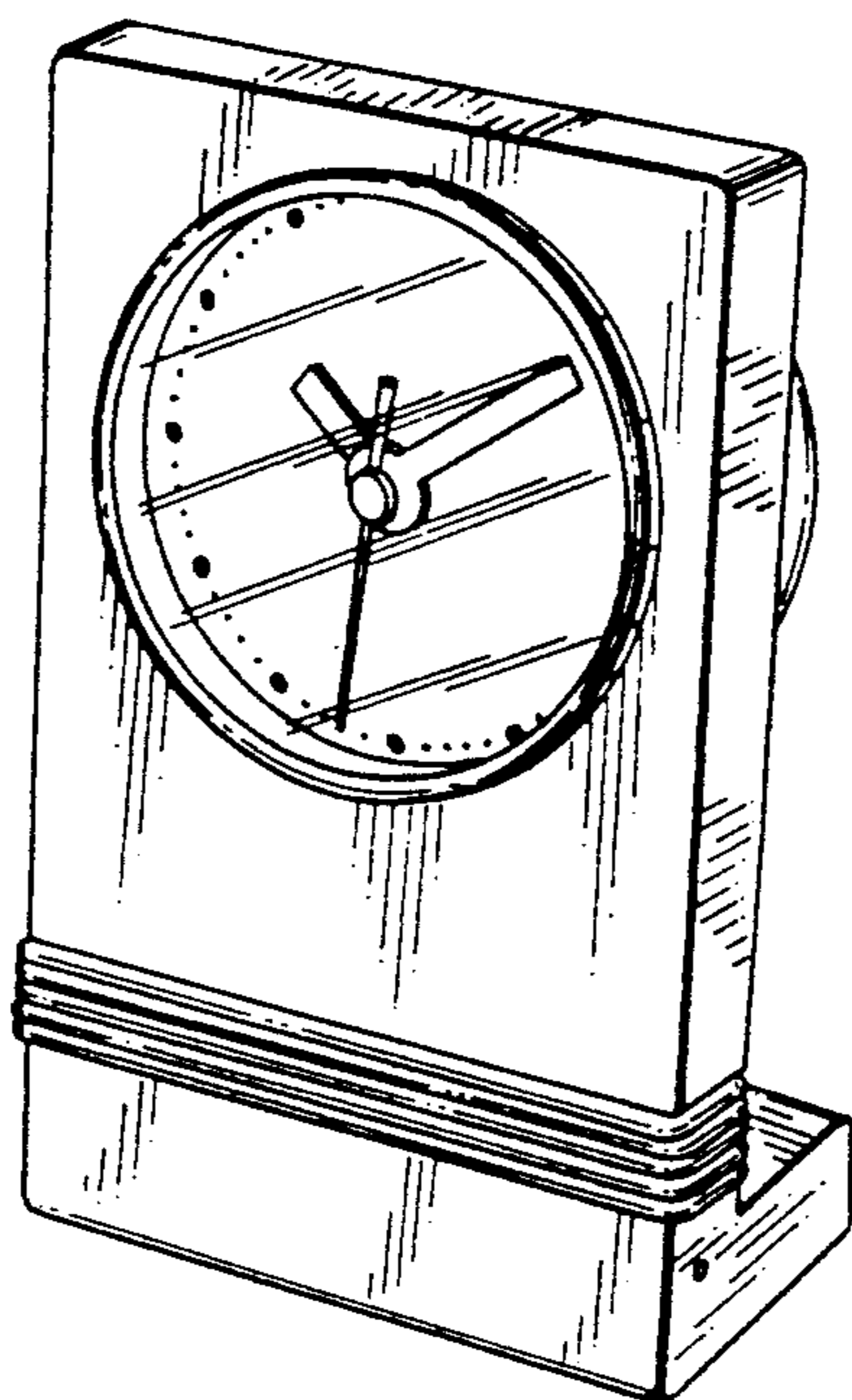

FIG. 2

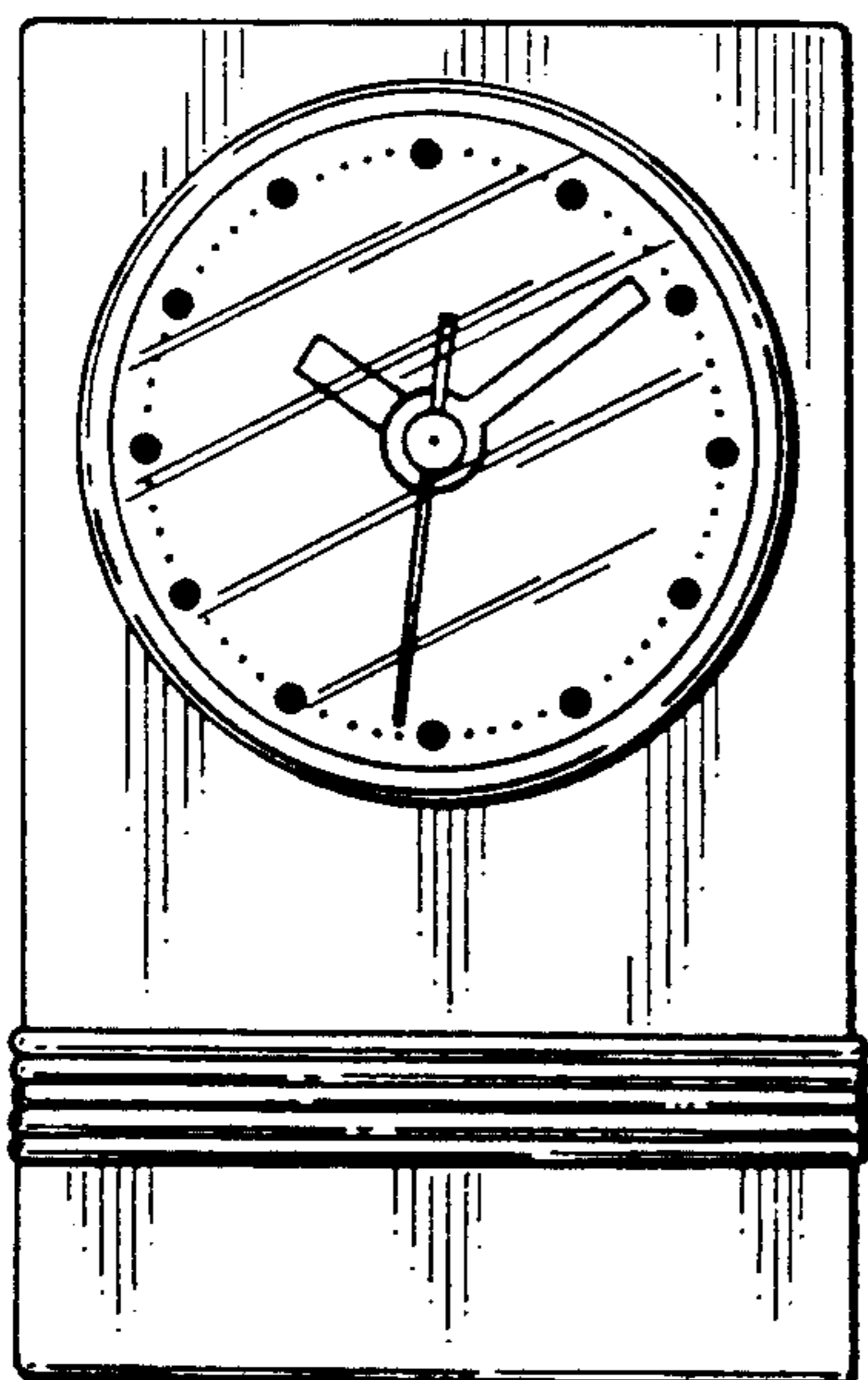

FIG. 3

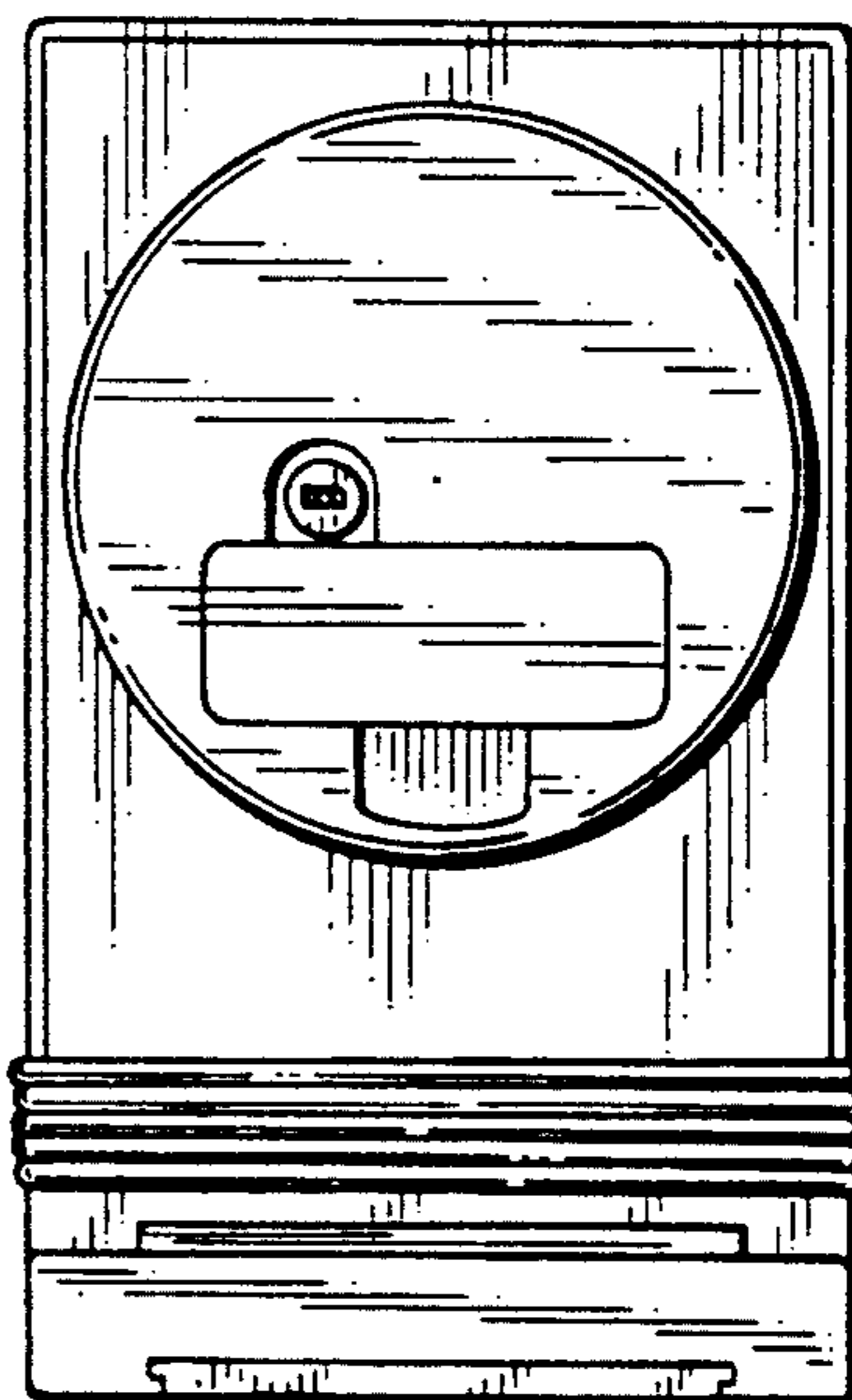

FIG. 4

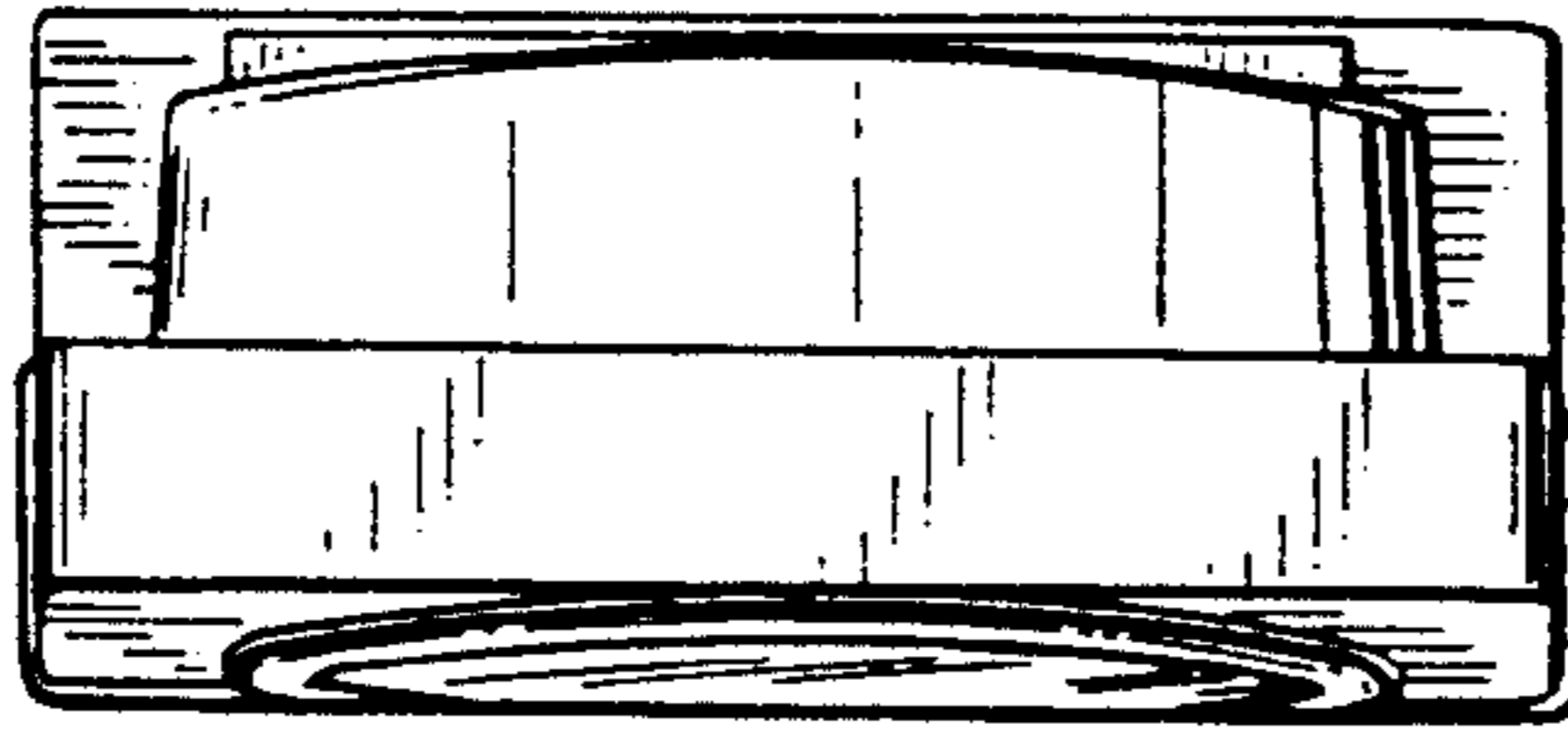

FIG. 5

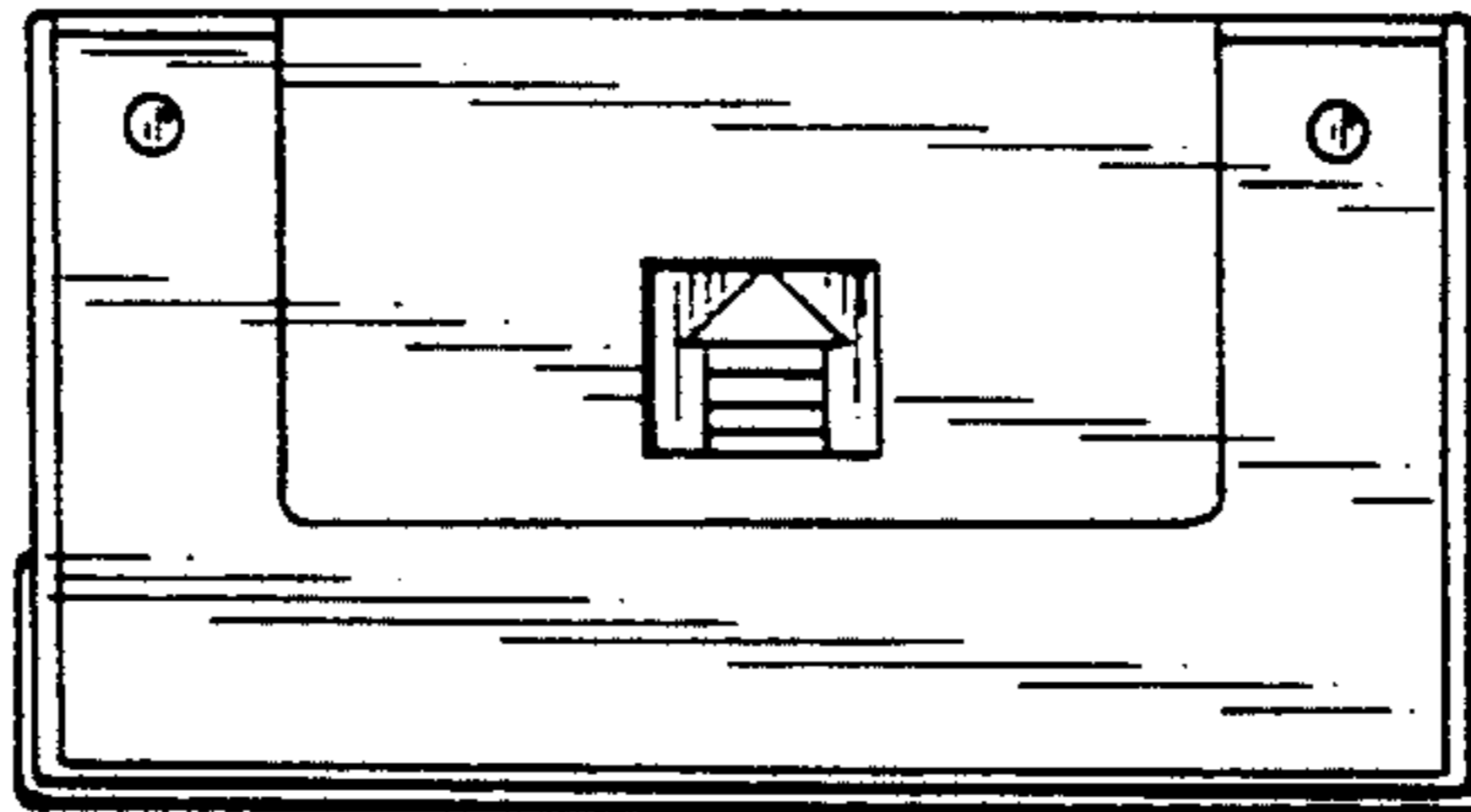

FIG. 6

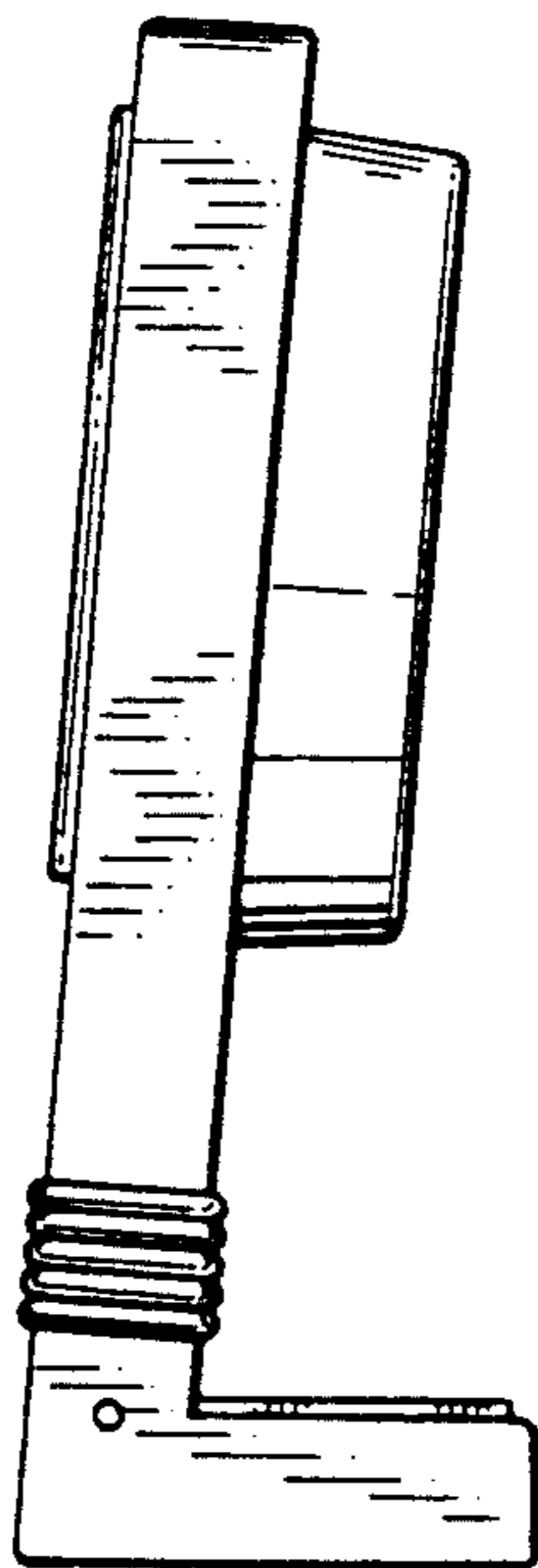

FIG. 7

