



US00D345722S

United States Patent [19]
Hitzky et al.

[11] **Patent Number: Des. 345,722**
[45] **Date of Patent: ** Apr. 5, 1994**

[54] **TIRE TREAD**

[75] **Inventors: Leo J. Hitzky, Walferdange, Luxembourg; Claude Lardo, Walzing, Belgium**

[73] **Assignee: The Goodyear Tire & Rubber Company, Akron, Ohio**

[**] **Term: 14 Years**

[21] **Appl. No.: 3,154**

[22] **Filed: Dec. 30, 1992**

[52] **U.S. Cl. D12/146**

[58] **Field of Search 152/209 R, 209 B, 209 D; D12/136, 140, 146-148**

[56] **References Cited**

U.S. PATENT DOCUMENTS

- D. 287,841 1/1987 Ono D12/147
- D. 301,445 6/1989 Terada D12/147

FOREIGN PATENT DOCUMENTS

- 3167007 7/1991 Japan 152/209 D
- 4046807 2/1992 Japan 152/209 D

OTHER PUBLICATIONS

- 1991 Tread Design Guide, P. 41, Kumho Power Grip 743 Tire, Bottom Left Center of Page.
- 1991 Tread Design Guide, P. 64, Starfire Bronco Steel Radial Tire, Second tire in From Top Left Side of Page.
- 1991 Tread Design Guide, p. 102, Dean Wildcat Radial LT Tire, Second Row Down From Top, Left Side of page.
- Small Highway & Light Truck Tires.
- Goodyear Wrangler (P-Metric) p. 114, 1991 Tread Design Guide.
- Kumho Powerguard AT 822 (P), 1991 Tread Design Guide, p. 119.

Primary Examiner—James M. Gandy
Attorney, Agent, or Firm—T. P. Lewandowski

[57] **CLAIM**

The ornamental design for a tire tread, as shown and described.

DESCRIPTION

FIG. 1 is a perspective view of a tire tread showing our new design, it being understood that the pattern is repeated throughout the circumference thereof; FIG. 2 is a front elevational view thereof; FIG. 3 is a side elevational view thereof; and, FIG. 4 is an enlarged fragmentary front view thereof. The broken line showing of the tire sidewall in FIGS. 1, 2 and 3 of the drawing is for illustrative purposes only and forms no part of the claimed design.

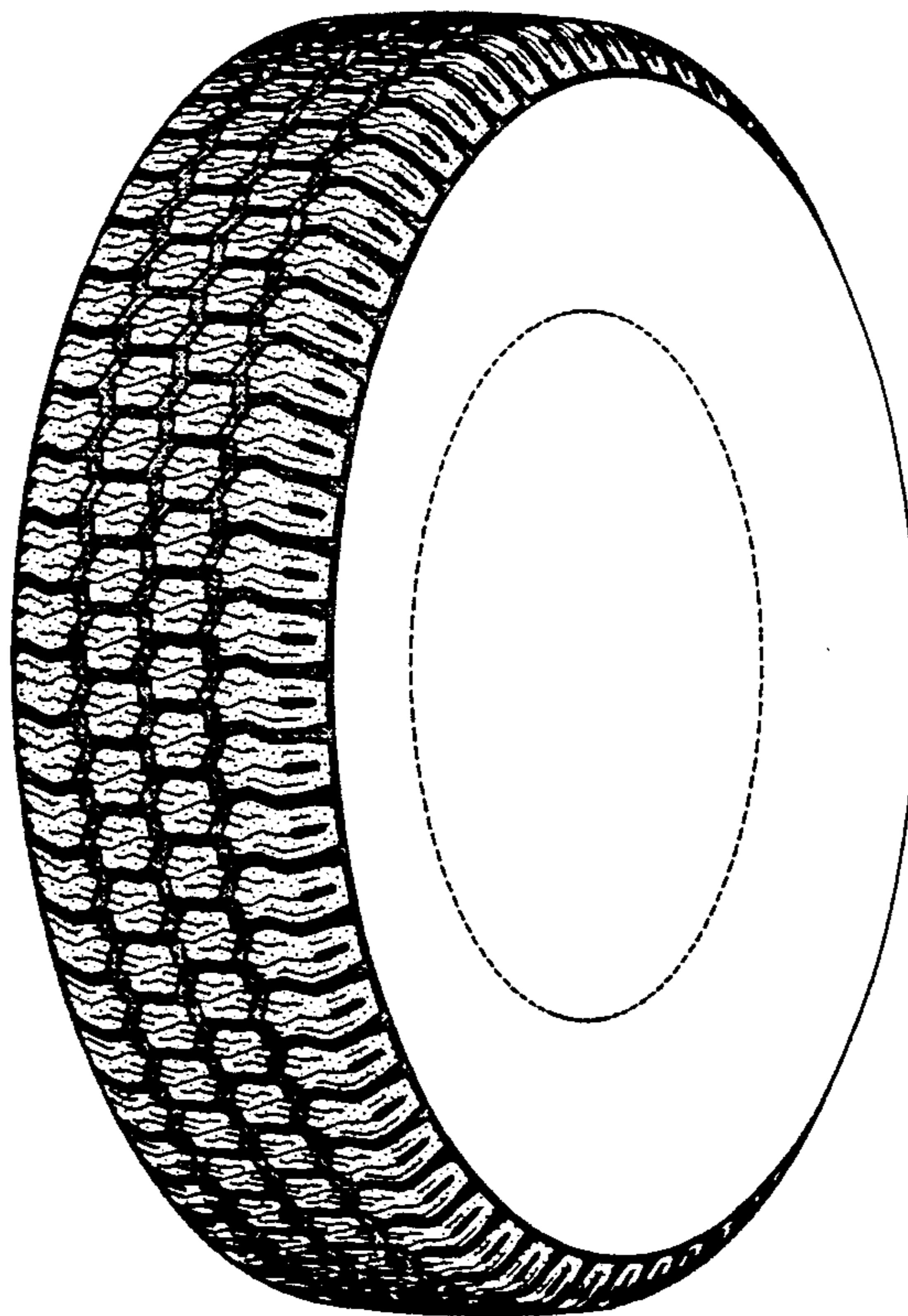

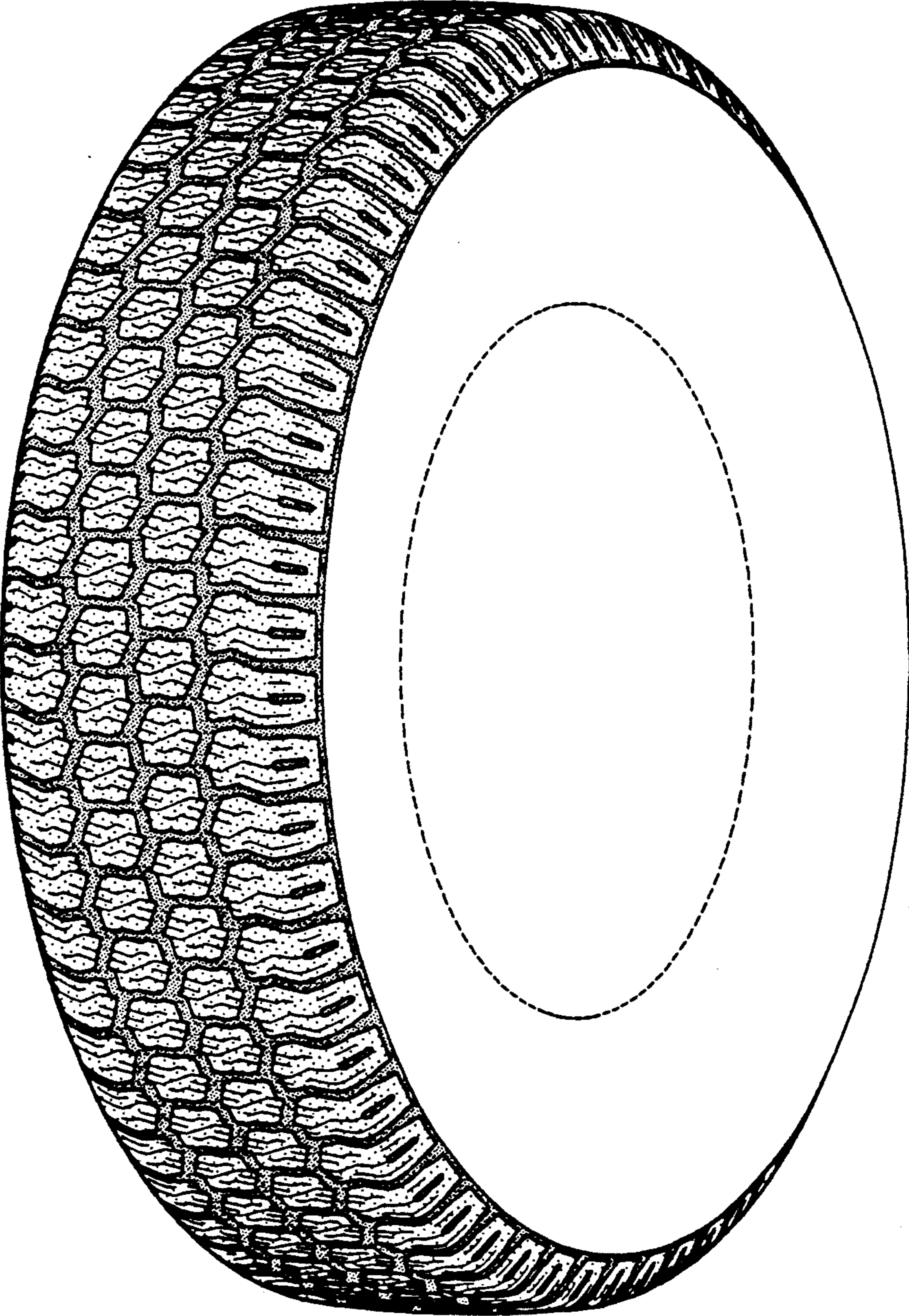

FIG-1

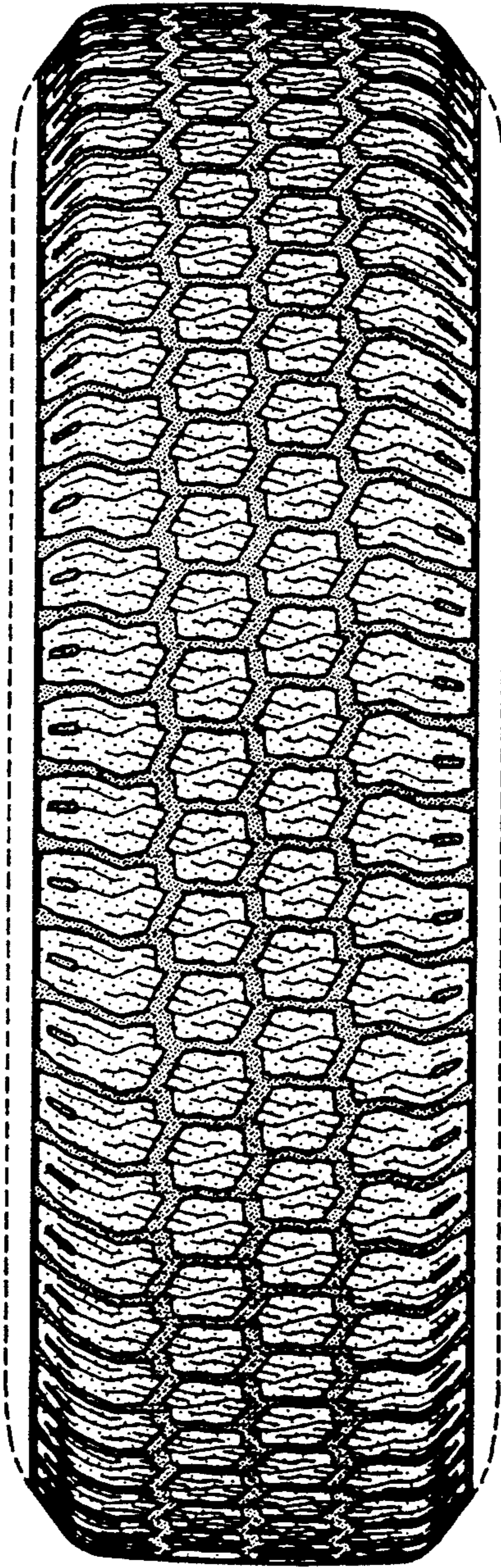

FIG-2

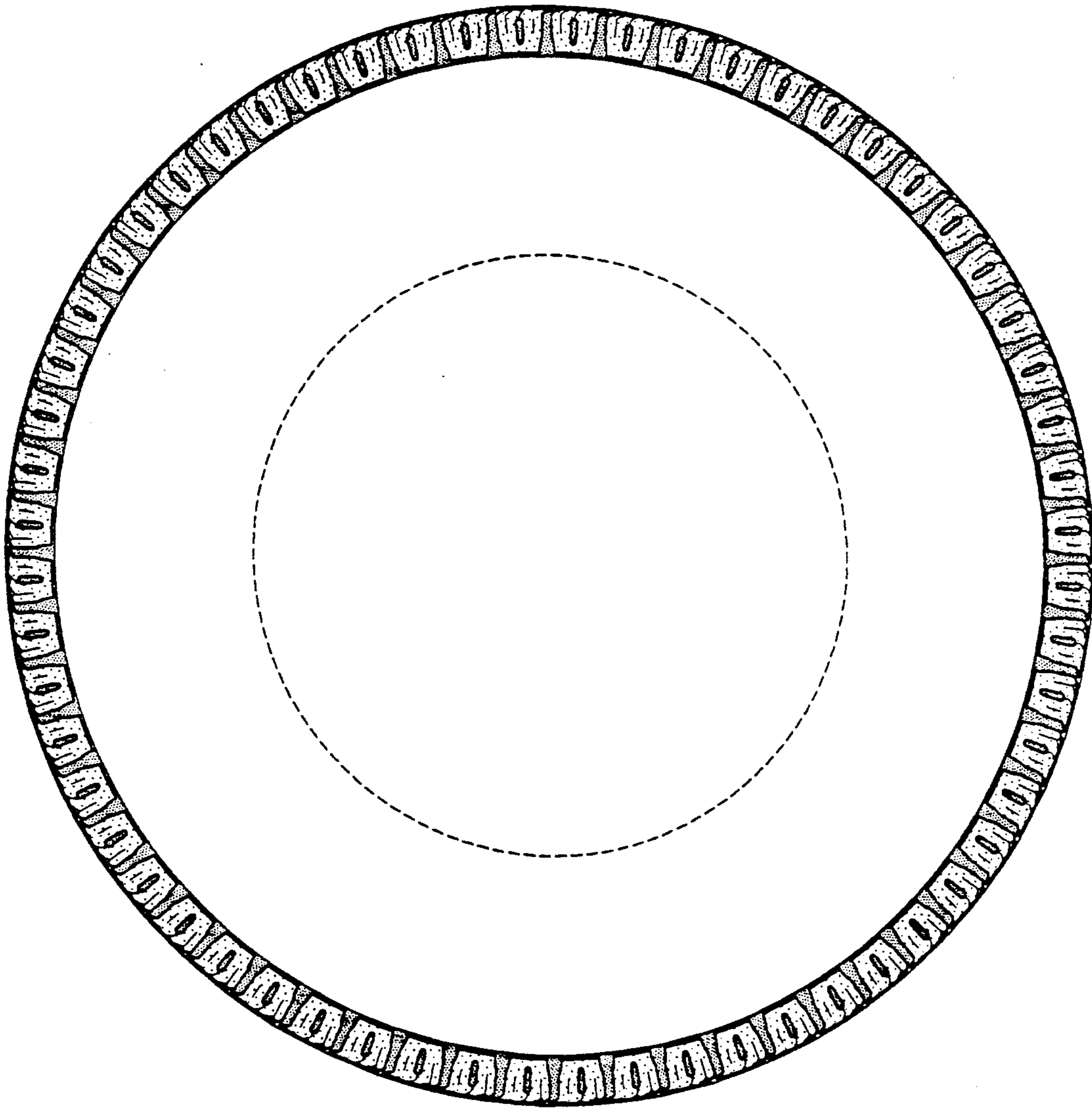

FIG-3

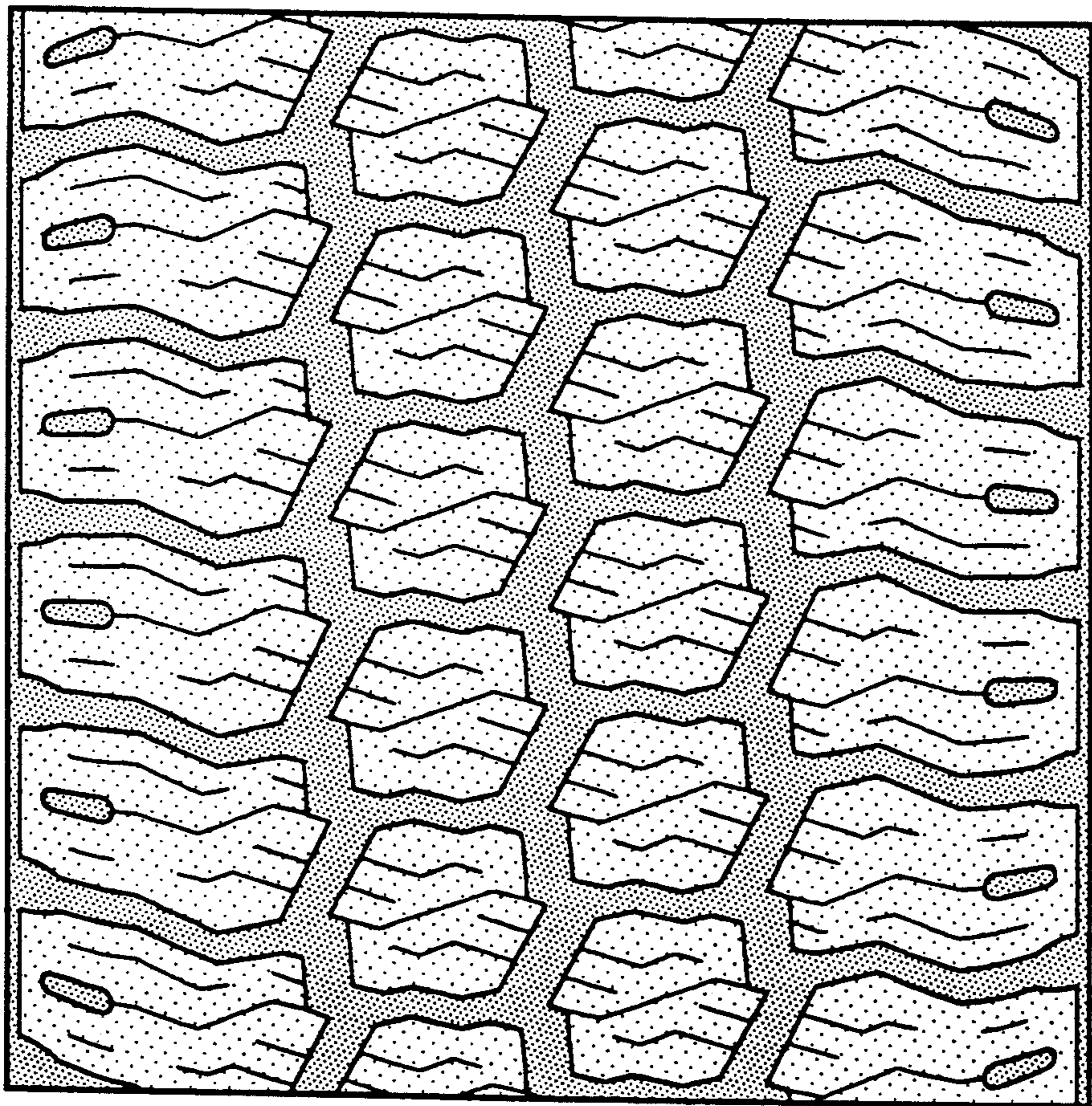

FIG-4